1 - FOR STATE REGISTRAR

STATE OF MARYLAND
DEPARTMENT OF HEALTH AND MENTAL HYGIENE
CERTIFICATE OF DEATH

78 00001
REG. NO.

DIVISION OF VITAL RECORDS, 201 W. PRESTON ST., BALTIMORE, MARYLAND 21201

1. DECEASED NAME (TYPE OR PRINT) FIRST	MIDDLE	LAST	2a. DATE OF DEATH MONTH DAY YEAR	2b. HOUR	
FRANK	H.	ANSEL	JANUARY 24, 1978	7:50 P.M.	
3. SEX	4. RACE	5. DATE OF BIRTH MONTH DAY YEAR	6. AGE (IN YEARS LAST BIRTHDAY)	IF UNDER 1 YEAR: MONTHS DAYS	IF UNDER 24 HRS: HOURS MIN.
MALE	WHITE	MARCH 26 1897	80 YRS		
7a. BIRTHPLACE (STATE OR FOREIGN COUNTRY)	7b. CITIZEN OF WHAT COUNTRY?	8. MARRIED ☐ NEVER MARRIED ☐ WIDOWED ☒ DIVORCED ☐	9. BALTIMORE CITY OR COUNTY OF DEATH		
PA.	USA		ALLEGANY MD.		
10. CITY OR TOWN OF DEATH	11. NAME OF HOSPITAL, NURSING HOME OR OTHER INSTITUTION (IF NOT IN SUCH FACILITY, GIVE STREET ADDRESS)		12a. USUAL OCCUPATION (TYPE OF WORK FOR MOST OF WORKING LIFE)	12b. KIND OF BUSINESS OR INDUSTRY	
CUMBERLAND, MD	MEMORIAL HOSPITAL		FORMER EMP. OF CUMBERLAND TANNERY		

USUAL RESIDENCE (IF NURSING HOME OR OTHER INSTITUTION, GIVE RESIDENCE BEFORE ADMISSION)

13a. STATE	13b. COUNTY	13c. CITY OR TOWN	13d. INSIDE CITY LIMITS?	13e. STREET ADDRESS
PA.	BEDFORD	RFD3 BEDFORD	YES ☐ NO ☒	RFD# 3 BEDFORD PA.

14. FATHER'S NAME FIRST	MIDDLE	LAST	15. MOTHER'S MAIDEN NAME FIRST	MIDDLE	LAST
WILLIAM		ANSEL	HATTIE		BRANT

16a. WAS DECEASED EVER IN U.S. ARMED FORCES? (YES, NO OR UNKNOWN)	(IF YES, GIVE WAR OR DATES)	16b. SOCIAL SECURITY NO.	17. INFORMANT ADDRESS
YES	WWI	214-05-7972	ALVIN ROSE RFD# 3 BEDFORD, PA.

MEDICAL CERTIFICATION

18. **CAUSE OF DEATH** (Enter only one cause per line for (a), (b), and (c).)

PART I. DEATH WAS CAUSED BY:

		APPROXIMATE INTERVAL BETWEEN ONSET AND DEATH
IMMEDIATE CAUSE (a)	Pneumonia and Anorexia	3 weeks
DUE TO, OR AS A CONSEQUENCE OF (b)	Generalized Atherosclerosis and	
DUE TO, OR AS A CONSEQUENCE OF (c)	Chronic Bronchitis	6 Months

4409

Conditions, if any, which gave rise to immediate cause (a), stating the underlying cause last.

PART 2. OTHER SIGNIFICANT CONDITIONS CONTRIBUTING TO DEATH BUT NOT RELATED TO THE TERMINAL DISEASE OR CONDITION GIVEN IN PART 1(a).

19a. DATE OF OPERATION	19b. CONDITION FOR WHICH OPERATION WAS PERFORMED	20a. AUTOPSY?	20b. IF YES, WERE FINDINGS USED IN CERTIFYING CAUSES OF DEATH?
		YES ☐ NO ☒	YES ☐ NO ☐

21a. ACCIDENT WAS UNDERLYING ☐ OR CONTRIBUTING ☐ CAUSE OF DEATH (IF EITHER, NOTIFY MEDICAL EXAMINER)	21b. TIME OF INJURY HOUR A.M. P.M. MONTH DAY YEAR 19	21c. HOW INJURY OCCURRED (ENTER NATURE OF INJURY IN ITEM 18, PART 1 OR PART 2)
21d. INJURY OCCURRED WHILE AT WORK ☐ NOT WHILE AT WORK ☐	21e. PLACE OF INJURY (AT HOME, STREET, FACTORY, OFFICE, FARM, ETC.)	21f. LOCATION STREET CITY OR TOWN COUNTY STATE

22a. I ~~certify~~ that (I) (~~this hospital~~) attended the deceased from 1/12, 1977, to 1/24, 1978, that (I) (~~was~~) last saw the deceased alive on 1/24, 1978, and that in (my) (~~our~~) opinion death occurred on the date and hour and from the causes stated above. (I) (~~We~~) (did not) view the body after death.

22b. SIGNATURE	DEGREE			22c. DATE SIGNED
Richard W. Snider MD	ATTENDING PHYSICIAN ☒	MEDICAL DIRECTOR ☐	STAFF PHYSICIAN ☐	26 JAN 78

22d. PHYSICIAN'S NAME (TYPE OR PRINT)	22e. ADDRESS
DR. RICHARD SNIDER	MEMORIAL MEDICAL BLDG, CUMBERLAND, MD.

23a. BURIAL, CREMATION, REMOVAL (SPECIFY)	23b. DATE	23c. NAME OF CEMETERY OR CREMATORY	23d. LOCATION CITY OR TOWN COUNTY STATE
BURIAL	27 JAN 78	SUNSET MEMORIAL PARK	CUMBERLAND ALLEGANY MARYLAND

24. FUNERAL DIRECTOR NAME ADDRESS	25a. DATE REC'D. BY REGISTRAR	25b. REGISTRAR'S SIGNATURE
SILCOX-MERRITT FUNERAL SERVICE CUMBERLAND MD.	JAN 30 1978	Kathryn McCready

TO HOSPITAL OR ATTENDING PHYSICIAN: The law requires that the death certificate be executed within 24 hours after death. Page 4 may be retained by the hospital or attending physician.

TO FUNERAL DIRECTOR: After this certificate has been signed by the attending physician and completely filled in by the funeral director, page 3 should be detached for use as the burial-transit permit. Then please remove carbonpapers. Pages 1 and 2 should be filed with the State Dept. of Health and Mental Hygiene prior to burial, cremation, or removal.

IMPORTANT: If item 21 is marked or item 18 shows any injury, or other traumatic event, the medical examiner must be notified at once.

BP.

DHMH - 16 60M 1/75
(VR A 15 (4))

DIVISION OF VITAL RECORDS, 201 W. PRESTON ST., BALTIMORE, MARYLAND 21201

TO HOSPITAL OR ATTENDING PHYSICIAN. The law requires that the death certificate be executed within 24 hours after death. Page 4 may be retained by the hospital or attending physician.

TO FUNERAL DIRECTOR: After this certificate has been signed by the attending physician and completely filled in by the funeral director, page 3 should be detached for use as the burial-transit permit. Then please remove carbon papers. Pages 1 and 2 should be filed within 72 hours after death with the State Dept. of Health and Mental Hygiene prior to burial, cremation, or removal.

IMPORTANT: If item 21 is marked or item 18 shows any injury, or other traumatic event, the medical examiner must be notified at once.

BP

DHMH - 1660M 1/75
(VR A 15(4))

1 - FOR STATE REGISTRAR

STATE OF MARYLAND
DEPARTMENT OF HEALTH AND MENTAL HYGIENE
CERTIFICATE OF DEATH

78 00002
REG. NO.

1. DECEASED NAME (TYPE OR PRINT) FIRST	MIDDLE	LAST	2a. DATE OF DEATH MONTH DAY YEAR	2b. HOUR
HAZEL	M.	BAILEY	JANUARY 7, 1978	10:45 AM

3. SEX	4. RACE	5. DATE OF BIRTH MONTH DAY YEAR	6. AGE (IN YEARS LAST BIRTHDAY)	IF UNDER 1 YEAR MONTHS / DAYS	IF UNDER 24 HRS. HOURS / MIN.
Woman	White	Dec. 1 1900	77 YRS		

7a. BIRTHPLACE (STATE OR FOREIGN COUNTRY)	7b. CITIZEN OF WHAT COUNTRY?	8. MARRIED XX NEVER MARRIED ☐ WIDOWED ☐ DIVORCED ☐	9. BALTIMORE CITY OR COUNTY OF DEATH
Maryland	U S of A		Allegany MD.

10. CITY OR TOWN OF DEATH	11. NAME OF HOSPITAL, NURSING HOME OR OTHER INSTITUTION (IF NOT IN SUCH FACILITY, GIVE STREET ADDRESS)	12a. USUAL OCCUPATION (TYPE OF WORK FOR MOST OF WORKING LIFE)	12b. KIND OF BUSINESS OR INDUSTRY
CUMBERLAND	MEMORIAL HOSPITAL	Housewife	Home

USUAL RESIDENCE (IF NURSING HOME OR OTHER INSTITUTION, GIVE RESIDENCE BEFORE ADMISSION)

13a. STATE	13b. COUNTY	13c. CITY OR TOWN	13d. INSIDE CITY LIMITS?	13e. STREET ADDRESS
MD	Allegany	Cumberland	YES X NO ☐	119 W. Industrial Blvd.

14. FATHER'S NAME FIRST / MIDDLE / LAST	15. MOTHER'S MAIDEN NAME FIRST / MIDDLE / LAST
Gilbert Fraley	Anna Hayes

16a. WAS DECEASED EVER IN U.S. ARMED FORCES? (YES, NO OR UNKNOWN)	(IF YES, GIVE WAR OR DATES)	16b. SOCIAL SECURITY NO.	17. INFORMANT ADDRESS
No			Edgar Lee Bailey Cumberland, MD Husband

MEDICAL CERTIFICATION

18. **CAUSE OF DEATH** (Enter only one cause per line for (a), (b), and (c).)

PART I. DEATH WAS CAUSED BY:

		APPROXIMATE INTERVAL BETWEEN ONSET AND DEATH
IMMEDIATE CAUSE (a)	Renal failure	6 hours
DUE TO, OR AS A CONSEQUENCE OF (b)	Diabetes mellitus	20 years
DUE TO, OR AS A CONSEQUENCE OF (c)	Arteriosclerotic CVD	10 years

2509 Conditions, if any, which gave rise to immediate cause (a), stating the underlying cause last.

PART 2. OTHER SIGNIFICANT CONDITIONS CONTRIBUTING TO DEATH BUT NOT RELATED TO THE TERMINAL DISEASE OR CONDITION GIVEN IN PART 1(a)

Essential Hypertension

19a. DATE OF OPERATION	19b. CONDITION FOR WHICH OPERATION WAS PERFORMED	20a. AUTOPSY? YES ☐ NO ☐	20b. IF YES, WERE FINDINGS USED IN CERTIFYING CAUSES OF DEATH? YES ☐ NO ☐

21a. ACCIDENT WAS UNDERLYING ☐ OR CONTRIBUTING ☐ CAUSE OF DEATH (IF EITHER, NOTIFY MEDICAL EXAMINER)	21b. TIME OF INJURY HOUR A.M. P.M. MONTH DAY YEAR 19	21c. HOW INJURY OCCURRED (ENTER NATURE OF INJURY IN ITEM 18, PART 1 OR PART 2)

21d. INJURY OCCURRED WHILE AT WORK ☐ NOT WHILE AT WORK ☐	21e. PLACE OF INJURY (AT HOME, STREET, FACTORY, OFFICE, FARM, ETC.)	21f. LOCATION STREET / CITY OR TOWN / COUNTY / STATE

22a. I certify that (I) (this hospital) attended the deceased from _____, 19 68, to 1/7, 19 78, that (I) (we) (last) saw the deceased alive on 1/7, 19 78, and that in (my) (our) opinion death occurred on the date and hour and from the causes stated above. (I) (We) (did) (did not) view the body after death.

22b. SIGNATURE	DEGREE	ATTENDING PHYSICIAN ☐ MEDICAL DIRECTOR ☐ STAFF PHYSICIAN ☐	22c. DATE SIGNED
[signature]	MD		1/8/78

22d. PHYSICIAN'S NAME (TYPE OR PRINT)	22e. ADDRESS
DR. S.G.WEISMAN	59 GREENE ST., CUMBERLAND, MD. 21502

23a. BURIAL, CREMATION, REMOVAL (SPECIFY)	23b. DATE	23c. NAME OF CEMETERY OR CREMATORY	23d. LOCATION CITY OR TOWN / COUNTY / STATE
Burial	1-10-78	Hillcrest Burial PK	Cumberland Allegany MD

24. FUNERAL DIRECTOR NAME	ADDRESS	25a. DATE REC'D BY REGISTRAR	25b. REGISTRAR'S SIGNATURE
James F. Scarpelli	Cumberland, MD	JAN 12 1978	[signature]

STATE OF MARYLAND
DEPARTMENT OF HEALTH AND MENTAL HYGIENE
CERTIFICATE OF DEATH

78 000033

REG. NO.

1 - FOR STATE REGISTRAR

DIVISION OF VITAL RECORDS, 301 W. PRESTON ST., BALTIMORE, MARYLAND 21201

1. DECEASED NAME (TYPE OR PRINT): First: Harry; Middle: J.; Last: Barton

2a. DATE OF DEATH: Month Day Year: Jan. 15, 1978

2b. HOUR: 3:30P M

3. SEX: Male

4. RACE: White

5. DATE OF BIRTH: Month Day Year: Dec. 13, 1898

6. AGE (IN YEARS LAST BIRTHDAY): 79 YRS. If under 1 year: Months / Days; If under 24 hrs: Hours / Min

7a. BIRTHPLACE (STATE OR FOREIGN COUNTRY): Maryland

7b. CITIZEN OF WHAT COUNTRY?: USA

8. MARRIED [X] NEVER MARRIED [ ] WIDOWED [ ] DIVORCED [ ]

9. BALTIMORE CITY OR COUNTY OF DEATH: Allegany MD.

10. CITY OR TOWN OF DEATH: Cumberland

11. NAME OF HOSPITAL, NURSING HOME OR OTHER INSTITUTION (IF NOT IN SUCH FACILITY, GIVE STREET ADDRESS): DOA Sacred Heart Hospital

12a. USUAL OCCUPATION (TYPE OF WORK FOR MOST OF WORKING LIFE): Farmer-Rest.Owner Own

12b. KIND OF BUSINESS OR INDUSTRY

USUAL RESIDENCE (IF NURSING HOME OR OTHER INSTITUTION, GIVE RESIDENCE BEFORE ADMISSION)

13a. STATE: Maryland

13b. COUNTY: Allegany

13c. CITY OR TOWN: Pinto

13d. INSIDE CITY LIMITS? YES [X] NO [ ]

13e. STREET ADDRESS: none

14. FATHER'S NAME: First: John W.; Middle: Barton; Last:

15. MOTHER'S MAIDEN NAME: First: Annie D.; Middle: Du Vall; Last:

16a. WAS DECEASED EVER IN U.S. ARMED FORCES? (YES, NO OR UNKNOWN): no (IF YES, GIVE WAR OR DATES):

16b. SOCIAL SECURITY NO.:

17. INFORMANT ADDRESS: Mrs. Eva Mae Barton, Pinto, Md. Wife

MEDICAL CERTIFICATION

18. CAUSE OF DEATH (Enter only one cause per line for (a), (b), and (c).)

PART I. DEATH WAS CAUSED BY:

IMMEDIATE CAUSE (a): Acute Myocardial Infarction — APPROXIMATE INTERVAL BETWEEN ONSET AND DEATH: 10 min

4109 Conditions, if any, which gave rise to immediate cause (a), stating the underlying cause last.

DUE TO, OR AS A CONSEQUENCE OF (b): Atherosclerosis

DUE TO, OR AS A CONSEQUENCE OF (c):

PART 2. OTHER SIGNIFICANT CONDITIONS CONTRIBUTING TO DEATH BUT NOT RELATED TO THE TERMINAL DISEASE OR CONDITION GIVEN IN PART 1(a)

19a. DATE OF OPERATION

19b. CONDITION FOR WHICH OPERATION WAS PERFORMED

20a. AUTOPSY? YES [ ] NO [X]

20b. IF YES, WERE FINDINGS USED IN CERTIFYING CAUSES OF DEATH? YES [ ] NO [ ]

21a. ACCIDENT WAS UNDERLYING [ ] OR CONTRIBUTING [ ] CAUSE OF DEATH (IF EITHER, NOTIFY MEDICAL EXAMINER)

21b. TIME OF INJURY: HOUR A.M. P.M. MONTH DAY YEAR 19

21c. HOW INJURY OCCURRED (ENTER NATURE OF INJURY IN ITEM 18, PART 1 OR PART 2)

21d. INJURY OCCURRED: WHILE AT WORK [ ] NOT WHILE AT WORK [ ]

21e. PLACE OF INJURY (AT HOME, STREET, FACTORY, OFFICE, FARM, ETC.)

21f. LOCATION: STREET CITY OR TOWN COUNTY STATE

22a. I certify that (I) (this hospital) attended the deceased from _____, 19____, to _____, 19____, that (I) (we) last saw the deceased alive on _____, 19____, and that in (my) (our) opinion death occurred on the date and hour and from the causes stated above, (I) (we) (did) (did not) view the body after death.

22b. SIGNATURE: Victor E. Mazzocco DEGREE: ATTENDING PHYSICIAN [X] MEDICAL DIRECTOR [ ] STAFF PHYSICIAN [ ]

22c. DATE SIGNED: 1-18-78

22d. PHYSICIAN'S NAME (TYPE OR PRINT): Dr. Victor Mazzocco

22e. ADDRESS: 912 Seton Drive, Cumberland, Md.

23a. BURIAL, CREMATION, REMOVAL (SPECIFY): Burial

23b. DATE: Jan.18,1978

23c. NAME OF CEMETERY OR CREMATORY: Barton Cemetery

23d. LOCATION CITY OR TOWN COUNTY STATE: Pinto, Allegany, Md.

24. FUNERAL DIRECTOR NAME ADDRESS: James F. Scarpelli, Cumberland, Md.

25a. DATE REC'D. BY REGISTRAR: JAN 23 1978

25b. REGISTRAR'S SIGNATURE: Barbara Brady

TO HOSPITAL OR ATTENDING PHYSICIAN: The law requires that the death certificate be executed within 24 hours after death. Page 4 may be retained by the hospital or attending physician.

TO FUNERAL DIRECTOR: After this certificate has been signed by the attending physician and completely filled in by the funeral director, page 3 should be detached for use as the burial-transit permit. Then please remove carbon papers. Pages 1 and 2 should be filed within 24 hours after death with the State Dept. of Health and Mental Hygiene prior to burial, cremation, or removal.

IMPORTANT: If item 21 is marked or item 18 shows any injury, or other traumatic event, the medical examiner must be notified at once.

BP

DHMH - 16 60M 7/73
(VR A 15 (4))

1 - FOR STATE REGISTRAR

Items 18b & 18c. Film#517 3-3-78 as

STATE OF MARYLAND
DEPARTMENT OF HEALTH AND MENTAL HYGIENE
CERTIFICATE OF DEATH

78 00004
REG. NO.

1. DECEASED NAME (TYPE OR PRINT) FIRST	MIDDLE	LAST	2a. DATE OF DEATH MONTH	DAY	YEAR	2b. HOUR
MARY	LEODA	BENDER	1	21	78	9:35 A M

3. SEX	4. RACE	5. DATE OF BIRTH MONTH DAY YEAR	6. AGE (IN YEARS LAST BIRTHDAY)	IF UNDER 1 YEAR MONTHS	DAYS	IF UNDER 24 HRS. HOURS	MIN
Female	White	Feb. 11, 1899	78 YRS.				

7a. BIRTHPLACE (STATE OR FOREIGN COUNTRY)	7b. CITIZEN OF WHAT COUNTRY?	8. MARRIED ☐ NEVER MARRIED ☐ WIDOWED XX DIVORCED ☐	9. BALTIMORE CITY OR COUNTY OF DEATH
Maryland	U. S. A.		ALLEGANY COUNTY MD.

10. CITY OR TOWN OF DEATH	11. NAME OF HOSPITAL, NURSING HOME OR OTHER INSTITUTION (IF NOT IN SUCH FACILITY, GIVE STREET ADDRESS)	12a. USUAL OCCUPATION (TYPE OF WORK FOR MOST OF WORKING LIFE)	12b. KIND OF BUSINESS OR INDUSTRY
Cumberland,	SACRED HEART HOSPITAL	Housewife,	Own Home

USUAL RESIDENCE (IF NURSING HOME OR OTHER INSTITUTION, GIVE RESIDENCE BEFORE ADMISSION)

13a. STATE	13b. COUNTY	13c. CITY OR TOWN	13d. INSIDE CITY LIMITS?	13e. STREET ADDRESS
Maryland	Allegany	Cumberland,	YES XX NO ☐	733 Cleveland Ave/.

14. FATHER'S NAME FIRST	MIDDLE	LAST	15. MOTHER'S MAIDEN NAME FIRST	MIDDLE	
Joseph	A.	Meyers	Mary		Wurtder

16a. WAS DECEASED EVER IN U.S. ARMED FORCES? (YES, NO OR UNKNOWN)	(IF YES, GIVE WAR OR DATES)	16b. SOCIAL SECURITY NO.	17. INFORMANT	ADDRESS
No,			Mrs. Lucy O. Hoyle,	7 Decatur St. Cumb. Md. 21502

MEDICAL CERTIFICATION

18. **CAUSE OF DEATH** (Enter only one cause per line for (a), (b), and (c).)
PART I. DEATH WAS CAUSED BY:

1560

IMMEDIATE CAUSE (a) Acute bronchial pneumonia =

Conditions, if any, which gave rise to immediate cause (a), stating the underlying cause last

DUE TO, OR AS A CONSEQUENCE OF (b) Coma due to hyperpyrexia Gall Bladder

DUE TO, OR AS A CONSEQUENCE OF (c) Ca of CBD tumor mass

APPROXIMATE INTERVAL BETWEEN ONSET AND DEATH

PART 2. OTHER SIGNIFICANT CONDITIONS CONTRIBUTING TO DEATH BUT NOT RELATED TO THE TERMINAL DISEASE OR CONDITION GIVEN IN PART 1(a)

19a. DATE OF OPERATION	19b. CONDITION FOR WHICH OPERATION WAS PERFORMED	20a. AUTOPSY?	20b. IF YES, WERE FINDINGS USED IN CERTIFYING CAUSES OF DEATH?
		YES ☐ NO XX	YES ☐ NO ☐

21a. ACCIDENT WAS UNDERLYING ☐ OR CONTRIBUTING ☐ CAUSE OF DEATH (IF EITHER, NOTIFY MEDICAL EXAMINER)	21b. TIME OF INJURY HOUR A.M. P.M. MONTH DAY YEAR 19	21c. HOW INJURY OCCURRED (ENTER NATURE OF INJURY IN ITEM 18, PART 1 OR PART 2)
21d. INJURY OCCURRED WHILE AT WORK ☐ NOT WHILE AT WORK ☐	21e. PLACE OF INJURY (AT HOME, STREET, FACTORY, OFFICE, FARM, ETC.)	21f. LOCATION STREET CITY OR TOWN COUNTY STATE

22a. I certify that (I) (this hospital) attended the deceased from 1-03, 1978, to 1-21, 1978, that (I) (we) last saw the deceased alive on 1-21, 1978, and that in (my) (our) opinion death occurred on the date and hour and from the causes stated above, (I) (we) (did) (did not) view the body after death.

22b. SIGNATURE	DEGREE	22c. DATE SIGNED
[signature]	ATTENDING PHYSICIAN ☐ MEDICAL DIRECTOR ☑ STAFF PHYSICIAN ☐	1/24/78

22d. PHYSICIAN'S NAME (TYPE OR PRINT)	22e. ADDRESS
URIEL VELANDIA, MD.	SETON DRIVE, CUMBERLAND, MD. 21502

23a. BURIAL, CREMATION, REMOVAL (SPECIFY)	23b. DATE	23c. NAME OF CEMETERY OR CREMATORY	23d. LOCATION CITY OR TOWN COUNTY STATE
Burial	1/24/78	SS. Peter & Paul Cem.	Cumberland, Allegany Maryland

24. FUNERAL DIRECTOR NAME ADDRESS	25a. DATE REC'D. BY REGISTRAR	25b. REGISTRAR'S SIGNATURE
H. Wayne George 202 Greene St. GEORGE FUNERAL HOME, CUMB., MD.	JAN 30 1978	[signature]

DIVISION OF VITAL RECORDS, 201 W. PRESTON ST., BALTIMORE, MARYLAND 21201

TO HOSPITAL OR ATTENDING PHYSICIAN: The law requires that the death certificate be executed within 24 hours after death. Page 4 may be retained by the hospital or attending physician.

TO FUNERAL DIRECTOR: After this certificate has been signed by the attending physician and completely filled in by the funeral director, page 3 should be detached for use as the burial-transit permit. Then please remove carbon papers. Pages 1 and 2 should be filed within 72 hours after death with the State Dept. of Health and Mental Hygiene prior to burial, cremation, or removal.

IMPORTANT: If item 21 is marked or item 18 shows any injury, or other traumatic event, the medical examiner must be notified at once.

BP

DHMH - 16 50M 7/77 (VR A 15 (4))

78 00004

STATE OF MARYLAND
DEPARTMENT OF HEALTH AND MENTAL HYGIENE

MEDICAL EXAMINER'S CERTIFICATE OF DEATH

1- FOR STATE REGISTRAR

REG. NO. 78 00005

1. DECEASED NAME (TYPE OR PRINT) FIRST	MIDDLE	LAST	2a. DATE OF DEATH KNOWN ☐ ESTIMATED ☒ MONTH DAY YEAR	2b. HOUR
Joseph	Studham	Bewick, Jr.	1-2-78 19	2a M

3. SEX	4. RACE	5. DATE OF BIRTH MONTH DAY YEAR	6. AGE (IN YEARS LAST BIRTHDAY) YRS.	IF UNDER 1 YR. MONTHS DAYS	IF UNDER 24 HRS. HOURS MIN	2c. DATE PRONOUNCED DEAD MONTH DAY YEAR	2d. HOUR
Male	White	11/ 23/ 06	71			1-4-78 19	11a M

7a. BIRTHPLACE (STATE OR FOREIGN COUNTRY)	7b. CITIZEN OF WHAT COUNTRY?	8. MARRIED ☐ NEVER MARRIED ☒ WIDOWED ☐ DIVORCED ☐	9. BALTIMORE CITY OR COUNTY OF DEATH
England	USA		Allegany MD.

10. CITY OR TOWN OF DEATH	11. NAME OF HOSPITAL, NURSING HOME, OR OTHER INSTITUTION (IF NOT IN SUCH FACILITY, GIVE STREET ADDRESS)	12a. USUAL OCCUPATION (TYPE OF WORK FOR MOST OF WORKING LIFE)	12b. KIND OF BUSINESS OR INDUSTRY
Cumberland	Fort Cumberland Hotel	Textile Worker	Textile

USUAL RESIDENCE (IF IN NURSING HOME OR OTHER INSTITUTION, GIVE RESIDENCE BEFORE ADMISSION)

13a. STATE	13b. COUNTY	13c. CITY OR TOWN	13d. INSIDE CITY LIMITS? YES ☒ NO ☐	13e. STREET ADDRESS
Md.	Allegany	Cumberland		Corner Liberty & Baltimore Sts.

14. FATHER'S NAME FIRST	MIDDLE	LAST	15. MOTHER'S MAIDEN NAME FIRST	MIDDLE	LAST
Joseph	Studham	Bewick, Sr.	Annie		Dixon

16a. WAS DECEASED EVER IN U.S. ARMED FORCES? (YES, NO, OR UNKNOWN)	(IF YES, GIVE WAR OR DATES)	16b. SOCIAL SECURITY NO.	17. INFORMANT	ADDRESS
No		214-07-3474	Mrs. Jack Smith	1056 Varner Rd. Pitts., Pa. 15227

MEDICAL CERTIFICATION

18. CAUSE OF DEATH (Enter only one cause per line for (a), (b), and (c).)
PART I DEATH WAS CAUSED BY:

Conditions, if any, which gave rise to immediate cause (a) stating the underlying cause last.		APPROXIMATE INTERVAL BETWEEN ONSET AND DEATH
4109	IMMEDIATE CAUSE (a) Coronary Occlusion	Sudden
	DUE TO, OR AS A CONSEQUENCE OF (b) Coronary Sclerosis	--
	DUE TO, OR AS A CONSEQUENCE OF (c)	

PART 2 OTHER SIGNIFICANT CONDITIONS CONTRIBUTING TO DEATH BUT NOT RELATED TO THE TERMINAL DISEASE OR CONDITION GIVEN IN PART 1 (a).

19a. DATE OF OPERATION	19b. CONDITION FOR WHICH OPERATION WAS PERFORMED?	20. AUTOPSY? YES ☐ NO ☒

21a. EXTERNAL CAUSE WAS UNDERLYING ☐ OR CONTRIBUTING ☐ CAUSE OF DEATH	21b. TIME OF INJURY HOUR A.M. P.M. MONTH DAY YEAR 19	21c. HOW INJURY OCCURRED (ENTER NATURE OF INJURY IN ITEM 18 PART 1 OR PART 2)
21d. INJURY OCCURRED WHILE AT WORK ☐ NOT WHILE AT WORK ☐	21e. PLACE OF INJURY (AT HOME, STREET, FACTORY, FARM, ETC.)	21f. LOCATION STREET CITY OR TOWN COUNTY STATE

22a. I certify that I took charge of the remains described above, held an Autopsy ☐, Inspection ☒, Inquiry ☒, and in my opinion death resulted from: Natural causes ☒, Accident ☐, Suicide ☐, Homicide ☐, Undetermined manner ☐,

ACTUAL SIGNATURE Benedict Skitarelic M.D. TITLE (SPECIFY) Deputy MEDICAL EXAMINER DATE SIGNED 1-4-78

EXAMINER'S NAME (TYPE OR PRINT) Benedict Skitarelic, M.D. ADDRESS R#9, Cumberland, Maryland 21502

23a. BURIAL, CREMATION, REMOVAL (SPECIFY)	23b. DATE	23c. NAME OF CEMETERY OR CREMATORY	23d. LOCATION CITY OR TOWN COUNTY STATE
Cremation	1/7/78	Homewood Crematory	Pittsburgh, Pa.

24. FUNERAL DIRECTOR NAME	ADDRESS	25a. DATE REC'D. BY REGISTRAR	25b. REGISTRAR'S SIGNATURE
Hafer	LaVale, Maryland	JAN 10 1978	

TO MEDICAL EXAMINER: THIS CERTIFICATE SHOULD BE EXECUTED WITHIN 24 HOURS AFTER DEATH. IF ANY DELAY IS NECESSARY, PLEASE EXECUTE THE CERTIFICATE, WRITING THE WORD "PENDING" IN PENCIL IN ITEM 18. GIVE PAGES 1, 2, AND 3 TO THE FUNERAL DIRECTOR. PAGE 4 SHOULD BE FORWARDED TO THE CHIEF MEDICAL EXAMINER ALONG WITH FORM PM 3. RETAIN PAGE 5 FOR YOUR FILES. **TO FUNERAL DIRECTOR:** PAGE 3 SHOULD BE USED AS A BURIAL-TRANSIT PERMIT. PAGES 1 AND 2 SHOULD BE FILED, WITHIN 72 HOURS AFTER DEATH, WITH THE STATE DEPARTMENT OF HEALTH AND MENTAL HYGIENE, DIVISION OF VITAL RECORDS, 301 W. PRESTON STREET, BALTIMORE, MARYLAND, 21201 PRIOR TO BURIAL, CREMATION, OR REMOVAL.

DIVISION OF VITAL RECORDS, 301 W. PRESTON ST., BALTIMORE, MD. 21201

BP

DHMH - 17
(VR A15 ME (5))
30M 7/73

DIVISION OF VITAL RECORDS, 201 W. PRESTON ST., BALTIMORE, MARYLAND 21201

TO HOSPITAL OR ATTENDING PHYSICIAN: The law requires that the death certificate be executed within 24 hours after death. Page 4 may be retained by the hospital or attending physician.

TO FUNERAL DIRECTOR: After this certificate has been signed by the attending physician and completely filled in by the funeral director, pages 3 should be detached for use as the burial-transit permit. Then please remove carbon papers. Pages 1 and 2 should be filed within 72 hours after death with the State Dept. of Health and Mental Hygiene prior to burial, cremation, or removal.

IMPORTANT: If item 21 is marked or item 18 shows any injury, or other traumatic event, the medical examiner must be notified at once.

BP_____

DHMH - 16 50M 7/77
(VR A 15 (4))

1 - FOR STATE REGISTRAR

STATE OF MARYLAND
DEPARTMENT OF HEALTH AND MENTAL HYGIENE
CERTIFICATE OF DEATH

REG. NO. 78 000006

1. DECEASED NAME (TYPE OR PRINT)	FIRST: CLINTON	MIDDLE: NMI	LAST: BISHOP	2a. DATE OF DEATH MONTH: 1	DAY: 16	YEAR: 78
2b. HOUR: 8:25 M						
3. SEX: Male	4. RACE: White	5. DATE OF BIRTH MONTH: May	DAY: 2	YEAR: 1909	6. AGE (IN YEARS LAST BIRTHDAY): 68 YRS.	IF UNDER 1 YEAR: MONTHS / DAYS; IF UNDER 24 HRS: HOURS / MIN.
7a. BIRTHPLACE (STATE OR FOREIGN COUNTRY): Maryland	7b. CITIZEN OF WHAT COUNTRY?: USA	8. MARRIED [X] NEVER MARRIED [ ] WIDOWED [ ] DIVORCED [ ]	9. BALTIMORE CITY OR COUNTY OF DEATH: ALLEGANY COUNTY, MD.			
10. CITY OR TOWN OF DEATH: Cumberland	11. NAME OF HOSPITAL, NURSING HOME OR OTHER INSTITUTION (IF NOT IN SUCH FACILITY, GIVE STREET ADDRESS): SACRED HEART HOSPITAL	12a. USUAL OCCUPATION (TYPE OF WORK DONE DURING MOST OF WORKING LIFE): Mechanist	12b. KIND OF BUSINESS OR INDUSTRY: Bendic Corp.			
USUAL RESIDENCE (IF NURSING HOME OR OTHER INSTITUTION, GIVE RESIDENCE BEFORE ADMISSION) 13a. STATE: MD	13b. COUNTY: Allegany	13c. CITY OR TOWN: Cumberland	13d. INSIDE CITY LIMITS? YES [X] NO [ ]	13e. STREET ADDRESS: 4B Jane Frazer Village		
14. FATHER'S NAME FIRST: Abner	MIDDLE:	LAST: Bishop	15. MOTHER'S MAIDEN NAME FIRST: Edith	MIDDLE:	LAST: Bishop	
16a. WAS DECEASED EVER IN U.S. ARMED FORCES? (YES, NO OR UNKNOWN): No	(IF YES, GIVE WAR OR DATES)	16b. SOCIAL SECURITY NO.	17. INFORMANT: Edith Teets Bishop	ADDRESS: Cumberland, MD		

MEDICAL CERTIFICATION

18. **CAUSE OF DEATH** (Enter only one cause per line for (a), (b), and (c).)
PART I. DEATH WAS CAUSED BY:
IMMEDIATE CAUSE (a): Myocardial infarction — APPROXIMATE INTERVAL BETWEEN ONSET AND DEATH: 1 day
DUE TO, OR AS A CONSEQUENCE OF (b):
DUE TO, OR AS A CONSEQUENCE OF (c):
Conditions, if any, which gave rise to immediate cause (a), stating the underlying cause last.

4109

PART 2. OTHER SIGNIFICANT CONDITIONS CONTRIBUTING TO DEATH BUT NOT RELATED TO THE TERMINAL DISEASE OR CONDITION GIVEN IN PART 1(a): Chronic Bronchitis

19a. DATE OF OPERATION	19b. CONDITION FOR WHICH OPERATION WAS PERFORMED	20a. AUTOPSY? YES [X] NO [ ]	20b. IF YES, WERE FINDINGS USED IN CERTIFYING CAUSES OF DEATH? YES [ ] NO [ ]
21a. ACCIDENT WAS UNDERLYING [ ] OR CONTRIBUTING [ ] CAUSE OF DEATH (IF EITHER, NOTIFY MEDICAL EXAMINER)	21b. TIME OF INJURY HOUR A.M. P.M. MONTH DAY YEAR 19	21c. HOW INJURY OCCURRED (ENTER NATURE OF INJURY IN ITEM 18, PART 1 OR PART 2)	
21d. INJURY OCCURRED WHILE AT WORK [ ] NOT WHILE AT WORK [ ]	21e. PLACE OF INJURY (AT HOME, STREET, FACTORY, OFFICE, FARM, ETC.)	21f. LOCATION STREET / CITY OR TOWN / COUNTY / STATE	

22a. I **certify** that (I) (this hospital) attended the deceased from _____, 19____, to _____, 19____, that (I) (we) last saw the deceased alive on _____, 19____, and that in (my) (our) opinion death occurred on the date and hour and from the causes stated above. (I) (we) (did) (did not) view the body after death.

22b. SIGNATURE: George Breza MD — DEGREE: ATTENDING PHYSICIAN [ ] MEDICAL DIRECTOR [ ] STAFF PHYSICIAN [X] — 22c. DATE SIGNED: 1/17/78

22d. PHYSICIAN'S NAME (TYPE OR PRINT): GEORGE BREZA, M.D. — 22e. ADDRESS: SETON DRIVE, CUMBERLAND, MD. 21502

23a. BURIAL, CREMATION, REMOVAL (SPECIFY): Burial	23b. DATE: 1-19-78	23c. NAME OF CEMETERY OR CREMATORY: Oliver Grove Cemetery	23d. LOCATION CITY OR TOWN: Oldtown	COUNTY: Allegany STATE: Maryland
24. FUNERAL DIRECTOR NAME: SCARPELLI FUNERAL HOME	ADDRESS: CUMB., MD. 21502	25a. DATE REC'D. BY REGISTRAR: JAN 23 1978	25b. REGISTRAR'S SIGNATURE: Kathryn McGeady	

7 8 0 0 0 0 5

STATE OF MARYLAND
DEPARTMENT OF HEALTH AND MENTAL HYGIENE
CERTIFICATE OF DEATH

1 - FOR STATE REGISTRAR

REG. NO. 78 00007

1. DECEASED NAME (TYPE OR PRINT) FIRST: ETTA	MIDDLE: MAXINE	LAST: BROBST	2a. DATE OF DEATH MONTH DAY YEAR: JANUARY 10, 1978	2b. HOUR: A 11:5 M	
3. SEX: Female	4. RACE: White	5. DATE OF BIRTH MONTH DAY YEAR: Feb. 5, 1918	6. AGE (IN YEARS LAST BIRTHDAY): 59 YRS	IF UNDER 1 YEAR: MONTHS / DAYS	IF UNDER 24 HRS: HOURS / MIN.
7a. BIRTHPLACE (STATE OR FOREIGN COUNTRY): West Virginia	7b. CITIZEN OF WHAT COUNTRY?: USA	8. MARRIED [X] NEVER MARRIED [ ] WIDOWED [ ] DIVORCED [ ]	9. BALTIMORE CITY OR COUNTY OF DEATH: Allegany MD.		
10. CITY OR TOWN OF DEATH: CUMBERLAND	11. NAME OF HOSPITAL, NURSING HOME OR OTHER INSTITUTION (IF NOT IN SUCH FACILITY, GIVE STREET ADDRESS): MEMORIAL HOSPITAL	12a. USUAL OCCUPATION (TYPE OF WORK FOR MOST OF WORKING LIFE): Bus Aide	12b. KIND OF BUSINESS OR INDUSTRY: Board Educatio		

USUAL RESIDENCE (IF NURSING HOME OR OTHER INSTITUTION, GIVE RESIDENCE BEFORE ADMISSION)

13a. STATE	13b. COUNTY	13c. CITY OR TOWN	13d. INSIDE CITY LIMITS?	13e. STREET ADDRESS
Maryland	Allegany	Cumberland	YES [X] NO [ ]	1009 East First St.

14. FATHER'S NAME FIRST MIDDLE LAST	15. MOTHER'S MAIDEN NAME FIRST MIDDLE LAST
Guy Goss	Frances Edwards

16a. WAS DECEASED EVER IN U.S. ARMED FORCES? (YES, NO OR UNKNOWN)	(IF YES, GIVE WAR OR DATES)	16b. SOCIAL SECURITY NO.	17. INFORMANT ADDRESS
no			Mr. John A. Brobst, Cumberland, Husband

MEDICAL CERTIFICATION

18. CAUSE OF DEATH (Enter only one cause per line for (a), (b), and (c).)

PART I. DEATH WAS CAUSED BY:

		APPROXIMATE INTERVAL BETWEEN ONSET AND DEATH
IMMEDIATE CAUSE (a)	Intractable Congestive Heart Failure	4 days
DUE TO, OR AS A CONSEQUENCE OF (b)	L.V. Failure	?
DUE TO, OR AS A CONSEQUENCE OF (c)	ASCVD	?

4104

Conditions, if any, which gave rise to immediate cause (a), stating the underlying cause last.

PART 2. OTHER SIGNIFICANT CONDITIONS CONTRIBUTING TO DEATH BUT NOT RELATED TO THE TERMINAL DISEASE OR CONDITION GIVEN IN PART 1(a): Diabetes Mellitus

19a. DATE OF OPERATION	19b. CONDITION FOR WHICH OPERATION WAS PERFORMED	20a. AUTOPSY?	20b. IF YES, WERE FINDINGS USED IN CERTIFYING CAUSES OF DEATH?
		YES [ ] NO [ ]	YES [ ] NO [ ]

21a. ACCIDENT WAS UNDERLYING OR CONTRIBUTING CAUSE OF DEATH (IF EITHER, NOTIFY MEDICAL EXAMINER)	21b. TIME OF INJURY HOUR A.M. P.M. MONTH DAY YEAR 19	21c. HOW INJURY OCCURRED (ENTER NATURE OF INJURY IN ITEM 18, PART 1 OR PART 2)

21d. INJURY OCCURRED WHILE AT WORK / NOT WHILE AT WORK	21e. PLACE OF INJURY (AT HOME, STREET, FACTORY, OFFICE, FARM, ETC.)	21f. LOCATION STREET / CITY OR TOWN / COUNTY / STATE

22a. I certify that (I) (this hospital) attended the deceased from 9 Jan, 19 78, to 10 Jan, 19 78, that (I) (we) last saw the deceased alive on 9 Jan, 19 78, and that in (my) (our) opinion death occurred on the date and hour and from the causes stated above. (I) (we) (did) (did not) view the body after death.

22b. SIGNATURE	DEGREE	ATTENDING PHYSICIAN / MEDICAL DIRECTOR / STAFF PHYSICIAN	22c. DATE SIGNED
A Bollino Jr	M.D.	[ ] [X] [ ]	10 Jan 78

22d. PHYSICIAN'S NAME (TYPE OR PRINT)	22e. ADDRESS
DR. ANTHONY J. BOLLINO JR.	MEMORIAL MEDICAL BUILDING CUMBERLAND, MD.

23a. BURIAL, CREMATION, REMOVAL (SPECIFY)	23b. DATE	23c. NAME OF CEMETERY OR CREMATORY	23d. LOCATION CITY OR TOWN / COUNTY / STATE
Burial	1-12-1978	Potomac Mem. Gardens	Keyser, W.Va.

24. FUNERAL DIRECTOR NAME / ADDRESS	25a. DATE REC'D. BY REGISTRAR	25b. REGISTRAR'S SIGNATURE
James F. Scarpelli, Cumberland, Md.	JAN 17 1978	Audrey McCready

DIVISION OF VITAL RECORDS, 201 W. PRESTON ST., BALTIMORE, MARYLAND 21201

TO HOSPITAL OR ATTENDING PHYSICIAN: The law requires that the death certificate be executed within 24 hours after death. Page 4 may be retained by the hospital or attending physician.

TO FUNERAL DIRECTOR: After this certificate has been signed by the attending physician and completely filled in by the funeral director, page 3 should be detached for use as the burial-transit permit. Then please remove carbon papers. Pages 1 and 2 should be filed within 72 hours after death with the State Dept. of Health and Mental Hygiene prior to burial, cremation, or removal.

IMPORTANT: If Item 21 is marked or Item 18 shows any injury, or other traumatic event, the medical examiner must be notified at once.

BP

DHMH - 16 60M 1/75
(VR A 15 (4))

STATE OF MARYLAND 78 00008
DEPARTMENT OF HEALTH AND MENTAL HYGIENE
CERTIFICATE OF DEATH

1 - FOR STATE REGISTRAR

REG. NO.

1. DECEASED NAME (TYPE OR PRINT) FIRST	MIDDLE	LAST	2a. DATE OF DEATH MONTH	DAY	YEAR	2b. HOUR
Grace	B.	Brumback	1	15	78	5A. M

3. SEX	4. RACE	5. DATE OF BIRTH MONTH	DAY	YEAR	6. AGE (IN YEARS LAST BIRTHDAY)	IF UNDER 1 YEAR MONTHS	DAYS	IF UNDER 24 HRS. HOURS	MIN.
Female	White	10	9	86	91 YRS				

7a. BIRTHPLACE (STATE OR FOREIGN COUNTRY)	7b. CITIZEN OF WHAT COUNTRY?	8 MARRIED ☐ NEVER MARRIED ☐ WIDOWED ☒ DIVORCED ☐	9. BALTIMORE CITY OR COUNTY OF DEATH
W. Va.	U.S.A.		Allegany MD.

10. CITY OR TOWN OF DEATH	11. NAME OF HOSPITAL, NURSING HOME OR OTHER INSTITUTION (IF NOT IN SUCH FACILITY, GIVE STREET ADDRESS)	12a. USUAL OCCUPATION (TYPE OF WORK FOR MOST OF WORKING LIFE)	12b. KIND OF BUSINESS OR INDUSTRY
Lonaconing	Egle Nursing Home	Housewife	

USUAL RESIDENCE (IF NURSING HOME OR OTHER INSTITUTION, GIVE RESIDENCE BEFORE ADMISSION)

13a. STATE	13b. COUNTY	13c. CITY OR TOWN	13d. INSIDE CITY LIMITS?	13e. STREET ADDRESS
Md.	Allegany	Westernport	YES ☒ NO ☐	329 Spruce Street

14. FATHER'S NAME FIRST	MIDDLE	LAST	15. MOTHER'S MAIDEN NAME FIRST	MIDDLE	LAST
Jehew		Wilson	Mary		Miller

16a. WAS DECEASED EVER IN U.S. ARMED FORCES? (YES, NO OR UNKNOWN)	(IF YES, GIVE WAR OR DATES)	16b. SOCIAL SECURITY NO.	17. INFORMANT	ADDRESS
No		213-50-2987	Mrs. Karen Nolan	1 Flordia Way Lonaconing, Maryland

MEDICAL CERTIFICATION

18. CAUSE OF DEATH (Enter only one cause per line for (a), (b), and (c).)

PART 1. DEATH WAS CAUSED BY:

IMMEDIATE CAUSE (a) Myocardial Ischemia — APPROXIMATE INTERVAL BETWEEN ONSET AND DEATH: months

DUE TO, OR AS A CONSEQUENCE OF (b) Generalized Arteriosclerosis — years

DUE TO, OR AS A CONSEQUENCE OF (c)

Conditions, if any, which gave rise to immediate cause (a), stating the underlying cause last. 4123

PART 2. OTHER SIGNIFICANT CONDITIONS CONTRIBUTING TO DEATH BUT NOT RELATED TO THE TERMINAL DISEASE OR CONDITION GIVEN IN PART 1(a): Senility Bilateral Glaucoma

19a. DATE OF OPERATION	19b. CONDITION FOR WHICH OPERATION WAS PERFORMED	20a. AUTOPSY?	20b. IF YES, WERE FINDINGS USED IN CERTIFYING CAUSES OF DEATH?
		YES ☐ NO ☐	YES ☐ NO ☐

21a. ACCIDENT WAS UNDERLYING OR CONTRIBUTING ☐ CAUSE OF DEATH (IF EITHER, NOTIFY MEDICAL EXAMINER)	21b. TIME OF INJURY HOUR A.M. P.M. MONTH DAY YEAR 19	21c. HOW INJURY OCCURRED (ENTER NATURE OF INJURY IN ITEM 18, PART 1 OR PART 2)

21d. INJURY OCCURRED WHILE AT WORK ☐ NOT WHILE AT WORK ☐	21e. PLACE OF INJURY (AT HOME, STREET, FACTORY, OFFICE, FARM, ETC.)	21f. LOCATION STREET	CITY OR TOWN	COUNTY	STATE

22a. I certify that (I) (this hospital) attended the deceased from Sept 1, 19 77, to Jan 15, 19 78, that (I) (we) last saw the deceased alive on Jan 13 19 78, and that in (my) (our) opinion death occurred on the date and hour and from the causes stated above. (I) (we) (did) (did not) view the body after death.

22b. SIGNATURE	DEGREE	ATTENDING PHYSICIAN ☒ MEDICAL DIRECTOR ☐ STAFF PHYSICIAN ☐	22c. DATE SIGNED
L.R. Miles	MD		1.24.78

22d. PHYSICIAN'S NAME (TYPE OR PRINT)	22e. ADDRESS
L.R. MILES JR MD	LONACONING MD 21539

23a. BURIAL, CREMATION, REMOVAL (SPECIFY)	23b. DATE	23c. NAME OF CEMETERY OR CREMATORY	23d. LOCATION CITY OR TOWN	COUNTY	STATE
Burial	1/17/78	Philos	Westernport	Allegany	Md.

24. FUNERAL DIRECTOR NAME	ADDRESS	25a. DATE REC'D BY REGISTRAR	25b. REGISTRAR'S SIGNATURE
William H. Fredlock, III	31 Jones St. Piedmont, W. Va.	JAN 30 1978	

DIVISION OF VITAL RECORDS, 201 W. PRESTON ST., BALTIMORE, MARYLAND 21201

TO HOSPITAL OR ATTENDING PHYSICIAN: The law requires that the death certificate be executed within 24 hours after death. Page 4 may be retained by the hospital or attending physician.

TO FUNERAL DIRECTOR: After this certificate has been signed by the attending physician and completely filled in by the funeral director, page 3 should be detached for use as the burial-transit permit. Then please remove carbon papers. Pages 1 and 2 should be filed within 72 hours after death with the State Dept. of Health and Mental Hygiene prior to burial, cremation, or removal.

IMPORTANT: If item 21 is marked or item 18 shows any injury, or other traumatic event, the medical examiner must be notified at once.

BP

DHMH - 16 50M 1/76
(VR A 15 (4))

STATE OF MARYLAND
DEPARTMENT OF HEALTH AND MENTAL HYGIENE
CERTIFICATE OF DEATH

1 - FOR STATE REGISTRAR

REG. NO. 78 00009

DIVISION OF VITAL RECORDS, 201 W. PRESTON ST., BALTIMORE, MARYLAND 21201

TO HOSPITAL OR ATTENDING PHYSICIAN: The law requires that the death certificate be executed within 24 hours after death. Page 4 may be retained by the hospital or attending physician.

TO FUNERAL DIRECTOR: After this certificate has been signed by the attending physician and completely filled in by the funeral director, page 3 should be detached for use as the burial-transit permit. Then please remove carbon papers. Pages 1 and 2 should be filed within 72 hours after death with the State Dept. of Health and Mental Hygiene prior to burial, cremation, or removal.

IMPORTANT: If item 21 is marked or item 18 shows any injury, or other traumatic event, the medical examiner must be notified at once.

1. DECEASED NAME (TYPE OR PRINT) — FIRST: GEORGE — MIDDLE: MILTON — LAST: BURDETT

2a. DATE OF DEATH — MONTH: 01 — DAY: 30 — YEAR: 78

2b. HOUR: 11;59a M

3. SEX: MALE

4. RACE: WHITE

5. DATE OF BIRTH — MONTH: 12 — DAY: 31 — YEAR: 93

6. AGE (IN YEARS LAST BIRTHDAY): 84 YRS. — IF UNDER 1 YEAR: MONTHS, DAYS — IF UNDER 24 HRS: HOURS, MIN.

7a. BIRTHPLACE (STATE OR FOREIGN COUNTRY): Illinois

7b. CITIZEN OF WHAT COUNTRY?: U. S. A.

8. MARRIED ☐ NEVER MARRIED ☐ WIDOWED XX DIVORCED ☐

9. BALTIMORE CITY OR COUNTY OF DEATH: ALLEGANY MD.

10. CITY OR TOWN OF DEATH: CUMBERLAND

11. NAME OF HOSPITAL, NURSING HOME OR OTHER INSTITUTION (IF NOT IN SUCH FACILITY, GIVE STREET ADDRESS): MEMORIAL HOSPITAL

12a. USUAL OCCUPATION (TYPE OF WORK FOR MOST OF WORKING LIFE): Machinist,

12b. KIND OF BUSINESS OR INDUSTRY: Railroad

USUAL RESIDENCE (IF NURSING HOME OR OTHER INSTITUTION, GIVE RESIDENCE BEFORE ADMISSION)

13a. STATE: MARYLAND — 13b. COUNTY: ALLEGANY — 13c. CITY OR TOWN: CUMB. — 13d. INSIDE CITY LIMITS? YES XX NO ☐ — 13e. STREET ADDRESS: 304 Penna. Ave.

14. FATHER'S NAME — FIRST: Thomas — MIDDLE: -- — LAST: Burdett

15. MOTHER'S MAIDEN NAME — FIRST: Isabel — MIDDLE: Ann — LAST: Crawford

16a. WAS DECEASED EVER IN U.S. ARMED FORCES? (YES, NO OR UNKNOWN): No.

16b. SOCIAL SECURITY NO.: 705-05-5269

17. INFORMANT — ADDRESS: Mrs. Bette Reynolds, 29 Mass. Ave. Cumb. Md. 21502

MEDICAL CERTIFICATION

18. CAUSE OF DEATH (Enter only one cause per line for (a), (b), and (c).)

PART 1. DEATH WAS CAUSED BY:

IMMEDIATE CAUSE (a): Coronary artery disease — APPROXIMATE INTERVAL BETWEEN ONSET AND DEATH: 1 yr.

DUE TO, OR AS A CONSEQUENCE OF (b): Atherosclerosis — 30 yrs.

DUE TO, OR AS A CONSEQUENCE OF (c):

Conditions, if any, which gave rise to immediate cause (a), stating the underlying cause last: 4123

PART 2. OTHER SIGNIFICANT CONDITIONS CONTRIBUTING TO DEATH BUT NOT RELATED TO THE TERMINAL DISEASE OR CONDITION GIVEN IN PART 1(a): C.O.P.D., asthma

19a. DATE OF OPERATION

19b. CONDITION FOR WHICH OPERATION WAS PERFORMED

20a. AUTOPSY? YES ☐ NO XX

20b. IF YES, WERE FINDINGS USED IN CERTIFYING CAUSES OF DEATH? YES ☐ NO ☐

21a. ACCIDENT WAS UNDERLYING ☐ OR CONTRIBUTING ☐ CAUSE OF DEATH (IF EITHER, NOTIFY MEDICAL EXAMINER)

21b. TIME OF INJURY — HOUR A.M. P.M. — MONTH — DAY — YEAR 19

21c. HOW INJURY OCCURRED (ENTER NATURE OF INJURY IN ITEM 18, PART 1 OR PART 2)

21d. INJURY OCCURRED — WHILE AT WORK ☐ NOT WHILE AT WORK ☐

21e. PLACE OF INJURY (AT HOME, STREET, FACTORY, OFFICE, FARM, ETC.)

21f. LOCATION — STREET — CITY OR TOWN — COUNTY — STATE

22a. I certify that (I) (this Hospital) attended the deceased from _____, 19____, to _____, 19____, that (I) (we) last saw the deceased alive on Jan 6 19 78, and that in (my) (our) opinion death occurred on the date and hour and from the causes stated above. (I) (we) (did) (did not) view the body after death.

22b. SIGNATURE — DEGREE — ATTENDING PHYSICIAN ☐ MEDICAL DIRECTOR ☐ STAFF PHYSICIAN ☐

22c. DATE SIGNED: 30 Jan 78

22d. PHYSICIAN'S NAME (TYPE OR PRINT): George Druger, M. D.

22e. ADDRESS: Mem. Hosp. Med. Bldg. Cumberland, Md. 21502

23a. BURIAL, CREMATION, REMOVAL (SPECIFY): Burial

23b. DATE: 2/2/78

23c. NAME OF CEMETERY OR CREMATORY: Hillcrest Burial Park

23d. LOCATION — CITY OR TOWN: Cumberland — COUNTY: Allegany — STATE: Maryland

24. FUNERAL DIRECTOR — NAME AND ADDRESS: H. Wayne George 202 Greene St. Cumberland Md. 21502

25a. DATE REC'D. BY REGISTRAR: FEB 3 1978

25b. REGISTRAR'S SIGNATURE: Murphy McCready

BP_____

DHMH - 16 50M 1/76
(VR A 15 (4))

STATE OF MARYLAND
DEPARTMENT OF HEALTH AND MENTAL HYGIENE
CERTIFICATE OF DEATH

1 - FOR STATE REGISTRAR

78 00010
REG. NO.

DIVISION OF VITAL RECORDS, 201 W. PRESTON ST., BALTIMORE, MARYLAND 21201

TO HOSPITAL OR ATTENDING PHYSICIAN: The law requires that the death certificate be executed within 24 hours after death. Page 4 may be retained by the hospital or attending physician.

TO FUNERAL DIRECTOR: After this certificate has been signed by the attending physician and completely filled in by the funeral director, page 4 should be detached for use as the burial-transit permit. Then please remove carbon papers. Pages 1 and 2 should be filed within 72 hours after death with the State Dept. of Health and Mental Hygiene prior to burial, cremation, or removal.

IMPORTANT: If Item 21 is marked or Item 18 shows any injury, or other traumatic event, the medical examiner must be notified at once.

1. DECEASED NAME (TYPE OR PRINT) FIRST: THOMAS	MIDDLE: JOSEPH	LAST: CHAMBERS	2a. DATE OF DEATH MONTH DAY YEAR: JANUARY 6, 1978	2b. HOUR: 6:25A M
3. SEX: MALE	4. RACE: WHITE	5. DATE OF BIRTH MONTH DAY YEAR: JUNE 15, 1906	6. AGE (IN YEARS LAST BIRTHDAY): 71 YRS.	IF UNDER 1 YEAR: MONTHS, DAYS; IF UNDER 24 HRS: HOURS, MIN
7a. BIRTHPLACE (STATE OR FOREIGN COUNTRY): MARYLAND	7b. CITIZEN OF WHAT COUNTRY?: U.S.A.	8. MARRIED ☐ NEVER MARRIED ☒ WIDOWED ☐ DIVORCED ☐	9. BALTIMORE CITY OR COUNTY OF DEATH: ALLEGANY COUNTY MD.	
10. CITY OR TOWN OF DEATH: CUMBERLAND	11. NAME OF HOSPITAL, NURSING HOME OR OTHER INSTITUTION (IF NOT IN SUCH FACILITY, GIVE STREET ADDRESS): SACRED HEART HOSPITAL		12a. USUAL OCCUPATION (TYPE OF WORK FOR MOST OF WORKING LIFE): DISABLED	12b. KIND OF BUSINESS OR INDUSTRY: ***
USUAL RESIDENCE (IF NURSING HOME OR OTHER INSTITUTION, GIVE RESIDENCE BEFORE ADMISSION) 13a. STATE: MARYLAND	13b. COUNTY: ALLEGANY	13c. CITY OR TOWN: MT. SAVAGE	13d. INSIDE CITY LIMITS? YES ☐ NO ☒	13e. STREET ADDRESS: MD. 21545 RT. 1, BOX 195F, MT. SAVAGE,
14. FATHER'S NAME FIRST: JOHN	MIDDLE: T.	LAST: CHAMBERS	15. MOTHER'S MAIDEN NAME FIRST: MARGARET	MIDDLE: ELLEN LAST: TIGHE
16a. WAS DECEASED EVER IN U.S. ARMED FORCES? (YES, NO OR UNKNOWN): YES	(IF YES, GIVE WAR OR DATES): WW II	16b. SOCIAL SECURITY NO.: 208-09-1871	17. INFORMANT: MR. GERALD CHAMBERS, RT. 1, BOX 195F.	ADDRESS: MT. SAVAGE, MD.

MEDICAL CERTIFICATION

18. CAUSE OF DEATH (Enter only one cause per line for (a), (b), and (c).)
PART I. DEATH WAS CAUSED BY:
IMMEDIATE CAUSE (a): Right Lower Lobe Pneumonia — APPROXIMATE INTERVAL BETWEEN ONSET AND DEATH: 3 days
DUE TO, OR AS A CONSEQUENCE OF (b):
DUE TO, OR AS A CONSEQUENCE OF (c):
Conditions, if any, which gave rise to immediate cause (a), stating the underlying cause last.

PART 2. OTHER SIGNIFICANT CONDITIONS CONTRIBUTING TO DEATH BUT NOT RELATED TO THE TERMINAL DISEASE OR CONDITION GIVEN IN PART I(a): Asced

19a. DATE OF OPERATION	19b. CONDITION FOR WHICH OPERATION WAS PERFORMED	20a. AUTOPSY? YES ☐ NO ☒	20b. IF YES, WERE FINDINGS USED IN CERTIFYING CAUSES OF DEATH? YES ☐ NO ☐
21a. ACCIDENT WAS UNDERLYING ☐ OR CONTRIBUTING ☐ CAUSE OF DEATH (IF EITHER, NOTIFY MEDICAL EXAMINER)	21b. TIME OF INJURY HOUR A.M. P.M. MONTH DAY YEAR 19	21c. HOW INJURY OCCURRED (ENTER NATURE OF INJURY IN ITEM 18, PART 1 OR PART 2)	
21d. INJURY OCCURRED WHILE AT WORK ☐ NOT WHILE AT WORK ☐	21e. PLACE OF INJURY (AT HOME, STREET, FACTORY, OFFICE, FARM, ETC.)	21f. LOCATION STREET / CITY OR TOWN / COUNTY / STATE	

22a. I certify that (I) (this hospital) attended the deceased from 1-5, 19 78, to 1-6, 19 78, that (I) (he) lost saw the deceased alive on 1-6, 19 78, and that in (my) (our) opinion death occurred on the date and hour and from the causes stated above, (I) (we) (did) (did not) view the body after death.

22b. SIGNATURE: [signature] DEGREE: ATTENDING PHYSICIAN ☒ MEDICAL DIRECTOR ☐ STAFF PHYSICIAN ☐ — 22c. DATE SIGNED: 1-6

22d. PHYSICIAN'S NAME (TYPE OR PRINT): DR. L. M. GLICK — 22e. ADDRESS: SETON DRIVE, CUMBERLAND, MD.

23a. BURIAL, CREMATION, REMOVAL (SPECIFY): BURIAL	23b. DATE: 1/9/78	23c. NAME OF CEMETERY OR CREMATORY: ST. PATRICK'S CEM.	23d. LOCATION CITY OR TOWN: MT. SAVAGE, COUNTY: ALLEGANY, STATE: MD.	
24. FUNERAL DIRECTOR NAME: Marilou M. Sowers ADDRESS: SOWERS FUNERAL HOME, 60 W. MAIN ST. FROSTBURG, MD.		25a. DATE REC'D. BY REGISTRAR: JAN 12 1978	25b. REGISTRAR'S SIGNATURE: Tiffany McCready	

BP

DHMH - 1650M 1/76
(VR A 15 (4))

21533

DIVISION OF VITAL RECORDS, 301 W. PRESTON ST., BALTIMORE, MARYLAND 21201

1 - FOR STATE REGISTRAR

STATE OF MARYLAND
DEPARTMENT OF HEALTH AND MENTAL HYGIENE
CERTIFICATE OF DEATH

REG. NO. 78 00011

1. DECEASED NAME (TYPE OR PRINT) FIRST	MIDDLE	LAST	2a. DATE OF DEATH MONTH DAY YEAR	2b. HOUR
MARY	E.	CLAUSON	1 26 78	1:00 PM

3. SEX	4. RACE	5. DATE OF BIRTH MONTH DAY YEAR	6. AGE (IN YEARS LAST BIRTHDAY)	IF UNDER 1 YEAR MONTHS / DAYS	IF UNDER 24 HRS. HOURS / MIN.
FEMALE	WHITE	1 10 1889	89 YRS.		

7a. BIRTHPLACE (STATE OR FOREIGN COUNTRY)	7b. CITIZEN OF WHAT COUNTRY?	8. MARRIED ☐ NEVER MARRIED ☒ WIDOWED ☐ DIVORCED ☐	9. BALTIMORE CITY OR COUNTY OF DEATH
MARYLAND	U S A		ALLEGANY MD.

10. CITY OR TOWN OF DEATH	11. NAME OF HOSPITAL, NURSING HOME OR OTHER INSTITUTION (IF NOT IN SUCH FACILITY, GIVE STREET ADDRESS)	12a. USUAL OCCUPATION (TYPE OF WORK FOR MOST OF WORKING LIFE)	12b. KIND OF BUSINESS OR INDUSTRY
CUMBERLAND	321 MAGRUDER STREET. CUMB, MD	NEVER WORKED	

USUAL RESIDENCE (IF NURSING HOME OR OTHER INSTITUTION, GIVE RESIDENCE BEFORE ADMISSION)

13a. STATE	13b. COUNTY	13c. CITY OR TOWN	13d. INSIDE CITY LIMITS?	13e. STREET ADDRESS
MARYLAND	ALLEGANY	CUMBERLAND	YES ☒ NO ☐	321 MAGRUDER ST. CUMB, MD.

14. FATHER'S NAME FIRST	MIDDLE	LAST	15. MOTHER'S MAIDEN NAME FIRST	MIDDLE	LAST
WILLIAM	THOMAS	CLAUSON	MARGARET		AVERILL

16a. WAS DECEASED EVER IN U.S. ARMED FORCES? (YES, NO OR UNKNOWN)	(IF YES, GIVE WAR OR DATES)	16b. SOCIAL SECURITY NO.	17. INFORMANT	ADDRESS
NO		220-44-8645	KATHRYN ROSENMARKLE. 321 MAGRUDER ST.	CUMB, MD. 21502

MEDICAL CERTIFICATION

18. **CAUSE OF DEATH** (Enter only one cause per line for (a), (b), and (c).)
PART I. DEATH WAS CAUSED BY:

IMMEDIATE CAUSE (a) Congestive Heart Failure — APPROXIMATE INTERVAL BETWEEN ONSET AND DEATH: 3 days

DUE TO, OR AS A CONSEQUENCE OF (b) Arteriosclerotic Valvular Disease

DUE TO, OR AS A CONSEQUENCE OF (c)

Conditions, if any, which gave rise to immediate cause (a), stating the underlying cause last.

PART 2. OTHER SIGNIFICANT CONDITIONS CONTRIBUTING TO DEATH BUT NOT RELATED TO THE TERMINAL DISEASE OR CONDITION GIVEN IN PART 1(a)

Record CW

19a. DATE OF OPERATION	19b. CONDITION FOR WHICH OPERATION WAS PERFORMED	20a. AUTOPSY? YES ☐ NO ☒	20b. IF YES, WERE FINDINGS USED IN CERTIFYING CAUSES OF DEATH? YES ☐ NO ☐

21a. ACCIDENT WAS UNDERLYING ☐ OR CONTRIBUTING ☐ CAUSE OF DEATH (IF EITHER, NOTIFY MEDICAL EXAMINER)	21b. TIME OF INJURY HOUR A.M. P.M. MONTH DAY YEAR 19	21c. HOW INJURY OCCURRED (ENTER NATURE OF INJURY IN ITEM 18, PART 1 OR PART 2)

21d. INJURY OCCURRED WHILE AT WORK ☐ NOT WHILE AT WORK ☐	21e. PLACE OF INJURY (AT HOME, STREET, FACTORY, OFFICE, FARM, ETC.)	21f. LOCATION STREET / CITY OR TOWN / COUNTY / STATE

22a. I certify that (I) (this hospital) attended the deceased from 12 26 78 19__ to 1 26 78 19__, that (I) (we) last saw the deceased alive on 1 26 78 19__, and that in (my) (our) opinion death occurred on the date and hour and from the causes stated above. (I) (we) (did) (did not) view the body after death.

22b. SIGNATURE	DEGREE	22c. DATE SIGNED
	ATTENDING PHYSICIAN ☒ MEDICAL DIRECTOR ☐ STAFF PHYSICIAN ☐	1 26 78

22d. PHYSICIAN'S NAME (TYPE OR PRINT)	22e. ADDRESS

23a. BURIAL, CREMATION, REMOVAL (SPECIFY)	23b. DATE	23c. NAME OF CEMETERY OR CREMATORY	23d. LOCATION CITY OR TOWN / COUNTY / STATE
BURIAL	1 -27- 1978	ROSE HILL CEMETERY	CUMBERLAND ALLEGANY MD

24. FUNERAL DIRECTOR NAME	ADDRESS	25a. DATE REC'D. BY REGISTRAR	25b. REGISTRAR'S SIGNATURE
LEASURE-STEIN FUNERAL HOME	230 BALTIMORE AVE CUMBERLAND, MD	FEB 2 1978	Kathryn McCready

TO HOSPITAL OR ATTENDING PHYSICIAN: The law requires that the death certificate be executed within 24 hours after death. Page 4 may be retained by the hospitol or attending physician.

TO FUNERAL DIRECTOR: After this certificate has been signed by the attending physician and completely filled in by the funeral director it should be detached for use as the burial-transit permit. Then please remove carbon papers. Pages 1 and 2 should be filed within 72 hours with the State Dept. of Health and Mental Hygiene prior to burial, cremation, or removal.

IMPORTANT. If item 21 is marked or item 18 shows any injury, or other traumatic event, the medical examiner must be notified of once.

DHMH-16 60M 1/73
(VR A 15 (4))

STATE OF MARYLAND
DEPARTMENT OF HEALTH AND MENTAL HYGIENE
CERTIFICATE OF DEATH

1 - FOR STATE REGISTRAR

REG. NO. 78 00012

DIVISION OF VITAL RECORDS, 201 W. PRESTON ST., BALTIMORE, MARYLAND 21201

1. DECEASED NAME (TYPE OR PRINT)	FIRST: IRVING	MIDDLE: STANLEY	LAST: CONN	2a. DATE OF DEATH MONTH DAY YEAR: JANUARY 16, 1978	2b. HOUR: 8:30 AM
3. SEX: Male	4. RACE: White	5. DATE OF BIRTH MONTH DAY YEAR: 5/9/1892		6. AGE (IN YEARS LAST BIRTHDAY): 85 YRS.	IF UNDER 1 YEAR: MONTHS / DAYS; IF UNDER 24 HRS.: HOURS / MIN.
7a. BIRTHPLACE (STATE OR FOREIGN COUNTRY): Barton	7b. CITIZEN OF WHAT COUNTRY?: U. S. A.	8. MARRIED [X] NEVER MARRIED [ ] WIDOWED [ ] DIVORCED [ ]		9. BALTIMORE CITY OR COUNTY OF DEATH: ALLEGANY COUNTY, MD.	
10. CITY OR TOWN OF DEATH: Cumberland	11. NAME OF HOSPITAL, NURSING HOME OR OTHER INSTITUTION (IF NOT IN SUCH FACILITY, GIVE STREET ADDRESS): SACRED HEART HOSPITAL			12a. USUAL OCCUPATION (TYPE OF WORK FOR MOST OF WORKING LIFE): Clerk	12b. KIND OF BUSINESS OR INDUSTRY: Grocery Store
USUAL RESIDENCE (IF NURSING HOME OR OTHER INSTITUTION, GIVE RESIDENCE BEFORE ADMISSION) 13a. STATE: W. Va.	13b. COUNTY: Mineral	13c. CITY OR TOWN: Piedmont	13d. INSIDE CITY LIMITS? YES [X] NO [ ]	13e. STREET ADDRESS: 51 Jones St. Piedmont, W. Va.	
14. FATHER'S NAME FIRST: Elmer	MIDDLE	LAST: Conn	15. MOTHER'S MAIDEN NAME FIRST: Emilia	MIDDLE	LAST: Lintz
16a. WAS DECEASED EVER IN U.S. ARMED FORCES? (YES, NO OR UNKNOWN): Yes	(IF YES, GIVE WAR OR DATES): W. W. I	16b. SOCIAL SECURITY NO.: 232-01-1372	17. INFORMANT: Mayme Conn	ADDRESS: 51 Jones St. Piedmont, W. Va.	

MEDICAL CERTIFICATION

18. **CAUSE OF DEATH** (Enter only one cause per line for (a), (b), and (c).)

PART 1. DEATH WAS CAUSED BY:

IMMEDIATE CAUSE (a) Congestive heart failure

DUE TO, OR AS A CONSEQUENCE OF (b) ASCVD - Hypertension

DUE TO, OR AS A CONSEQUENCE OF (c) Diabetes Mellitus

Conditions, if any, which gave rise to immediate cause (a), stating the underlying cause last.

APPROXIMATE INTERVAL BETWEEN ONSET AND DEATH

PART 2. OTHER SIGNIFICANT CONDITIONS CONTRIBUTING TO DEATH BUT NOT RELATED TO THE TERMINAL DISEASE OR CONDITION GIVEN IN PART 1(a): Massive Stroke c Rt hemiplegia - Carcinoma Prostate

19a. DATE OF OPERATION: 12/13/77	19b. CONDITION FOR WHICH OPERATION WAS PERFORMED: Prostatic hypertrophy	20a. AUTOPSY? YES [ ] NO [X]	20b. IF YES, WERE FINDINGS USED IN CERTIFYING CAUSES OF DEATH? YES [ ] NO [ ]
21a. ACCIDENT WAS UNDERLYING [ ] OR CONTRIBUTING [ ] CAUSE OF DEATH (IF EITHER, NOTIFY MEDICAL EXAMINER)	21b. TIME OF INJURY HOUR A.M. P.M. MONTH DAY YEAR 19	21c. HOW INJURY OCCURRED (ENTER NATURE OF INJURY IN ITEM 18, PART 1 OR PART 2)	
21d. INJURY OCCURRED WHILE AT WORK [ ] NOT WHILE AT WORK [ ]	21e. PLACE OF INJURY (AT HOME, STREET, FACTORY, OFFICE, FARM, ETC.)	21f. LOCATION STREET / CITY OR TOWN / COUNTY / STATE	

22a. I certify that (I) (this hospital) attended the deceased from 12/6, 19 77, to 1/16, 19 78, that (I) (we) last saw the deceased alive on 1/16, 19 78, and that in (my) (our) opinion death occurred at the date and hour and from the causes stated above, (I) (we) (did) (did not) view the body after death.

22b. SIGNATURE: [signature] DEGREE: M.D. ATTENDING PHYSICIAN [X] MEDICAL DIRECTOR [ ] STAFF PHYSICIAN [ ]

22c. DATE SIGNED: 1/17/78

22d. PHYSICIAN'S NAME (TYPE OR PRINT): VICTOR R. FELIPA, M.D.

22e. ADDRESS: 907 SETON DRIVE, CUMBERLAND, MD. 21502

23a. BURIAL, CREMATION, REMOVAL (SPECIFY): Burial	23b. DATE: 1/19/78	23c. NAME OF CEMETERY OR CREMATORY: Philos	23d. LOCATION CITY OR TOWN / COUNTY / STATE: Westernport Allegany Md.
24. FUNERAL DIRECTOR NAME: BOAL'S FUNERAL HOME	ADDRESS: 411 CHURCH STREET WESTERNPORT, MD. 21562	25a. DATE REC'D. BY REGISTRAR: JAN 23 1978	25b. REGISTRAR'S SIGNATURE: Pat Mc Cready

IMPORTANT: If Item 21 is marked or Item 18 shows any injury, or other traumatic event, the medical examiner must be notified at once.

TO FUNERAL DIRECTOR: After this certificate has been signed by the attending physician and completely filled in by the funeral director, page 3 should be detached for use as the burial-transit permit. Then please remove carbonpapers. Pages 1 and 2 should be filed within 72 hours after death with the State Dept. of Health and Mental Hygiene prior to burial, cremation, or removal.

TO HOSPITAL OR ATTENDING PHYSICIAN: The law requires that the death certificate be executed within 24 hours after death. Page 4 may be retained by the hospital or attending physician.

BP

DHMH - 16 50M 7/77
(VR A 15 (4))

STATE OF MARYLAND
DEPARTMENT OF HEALTH AND MENTAL HYGIENE
CERTIFICATE OF DEATH

78 00013
REG. NO.

1 - FOR STATE REGISTRAR

1. DECEASED NAME (TYPE OR PRINT) — FIRST: Bertha — MIDDLE: Alice — LAST: Crabtree

2a. DATE OF DEATH — MONTH DAY YEAR: 01/27/78 — 2b. HOUR: 9 A M

3. SEX: Female

4. RACE: White

5. DATE OF BIRTH — MONTH DAY YEAR: June 17, 1886

6. AGE (IN YEARS LAST BIRTHDAY): 91 YRS. — IF UNDER 1 YEAR: MONTHS DAYS — IF UNDER 24 HRS: HOURS MIN.

7a. BIRTHPLACE (STATE OR FOREIGN COUNTRY): Maryland

7b. CITIZEN OF WHAT COUNTRY?: USA

8. MARRIED ☐ NEVER MARRIED ☐ WIDOWED ☒ DIVORCED ☐

9. BALTIMORE CITY OR COUNTY OF DEATH: Allegany MD.

10. CITY OR TOWN OF DEATH: Cumberland

11. NAME OF HOSPITAL, NURSING HOME OR OTHER INSTITUTION (IF NOT IN SUCH FACILITY, GIVE STREET ADDRESS): Cumberland Nursing and Convalescent Center

12a. USUAL OCCUPATION (TYPE OF WORK FOR MOST OF WORKING LIFE): Housewife

12b. KIND OF BUSINESS OR INDUSTRY: Own Home

USUAL RESIDENCE (IF NURSING HOME OR OTHER INSTITUTION, GIVE RESIDENCE BEFORE ADMISSION)

13a. STATE: Maryland — 13b. COUNTY: Allegany — 13c. CITY OR TOWN: Cumberland — 13d. INSIDE CITY LIMITS? YES ☐ NO ☒ — 13e. STREET ADDRESS: RFD 4, Oldtown Road

14. FATHER'S NAME — FIRST: William — MIDDLE: Twigg — LAST:

15. MOTHER'S MAIDEN NAME — FIRST: Elizabeth — MIDDLE: Twigg — LAST:

16a. WAS DECEASED EVER IN U.S. ARMED FORCES? (YES, NO OR UNKNOWN): no — (IF YES, GIVE WAR OR DATES):

16b. SOCIAL SECURITY NO.:

17. INFORMANT — ADDRESS: Joseph E. Crabtree, LaVale, Md. Son

MEDICAL CERTIFICATION

18. CAUSE OF DEATH (Enter only one cause per line for (a), (b), and (c).)
PART I. DEATH WAS CAUSED BY:
IMMEDIATE CAUSE (a): Cerebrovasc. Accident. old age.
4389
Conditions, if any, which gave rise to immediate cause (a), stating the underlying cause last.
DUE TO, OR AS A CONSEQUENCE OF (b):
DUE TO, OR AS A CONSEQUENCE OF (c):
APPROXIMATE INTERVAL BETWEEN ONSET AND DEATH:

PART 2. OTHER SIGNIFICANT CONDITIONS CONTRIBUTING TO DEATH BUT NOT RELATED TO THE TERMINAL DISEASE OR CONDITION GIVEN IN PART 1(a): Contusion of hip

19a. DATE OF OPERATION:

19b. CONDITION FOR WHICH OPERATION WAS PERFORMED:

20a. AUTOPSY? YES ☐ NO ☒

20b. IF YES, WERE FINDINGS USED IN CERTIFYING CAUSES OF DEATH? YES ☐ NO ☐

21a. ACCIDENT WAS UNDERLYING ☐ OR CONTRIBUTING ☐ CAUSE OF DEATH (IF EITHER, NOTIFY MEDICAL EXAMINER)

21b. TIME OF INJURY — HOUR A.M. P.M. MONTH DAY YEAR 19:

21c. HOW INJURY OCCURRED (ENTER NATURE OF INJURY IN ITEM 18, PART 1 OR PART 2):

21d. INJURY OCCURRED — WHILE AT WORK ☐ NOT WHILE AT WORK ☐

21e. PLACE OF INJURY (AT HOME, STREET, FACTORY, OFFICE, FARM, ETC.):

21f. LOCATION — STREET CITY OR TOWN COUNTY STATE:

22a. I certify that (I) (this hospital) attended the deceased from 12/31, 19 77, to 1/28, 19 78, that (I) (we) last saw the deceased alive on 1/25, 19 78, and that in (my) (our) opinion death occurred on the date and hour and from the causes stated above. (I) (we) (did) (did not) view the body after death.

22b. SIGNATURE: R.B. Palmer — DEGREE: MD — ATTENDING PHYSICIAN ☒ MEDICAL DIRECTOR ☐ STAFF PHYSICIAN ☐

22c. DATE SIGNED: 1/27/78

22d. PHYSICIAN'S NAME (TYPE OR PRINT): R.B. HALMOS

22e. ADDRESS: 301 Schlegel Cumberland, Md

23a. BURIAL, CREMATION, REMOVAL (SPECIFY): Burial

23b. DATE: 2-2-78

23c. NAME OF CEMETERY OR CREMATORY: Hillcrest Burial Park

23d. LOCATION — CITY OR TOWN COUNTY STATE: Cumberland, Allegany Md.

24. FUNERAL DIRECTOR — NAME ADDRESS: James F. Scarpelli, Cumberland, Md.

25a. DATE REC'D BY REGISTRAR: FEB 3 1978

25b. REGISTRAR'S SIGNATURE: Anthony McCready

TO HOSPITAL OR ATTENDING PHYSICIAN: The law requires that the death certificate be executed within 24 hours after death. Page 4 may be retained by the hospital or attending physician.

TO FUNERAL DIRECTOR: After this certificate has been signed by the attending physician and completely filled in by the funeral director, page 3 should be detached for use as the burial-transit permit. Then please remove carbon papers. Pages 1 and 2 should be filed within 72 hours after death with the State Dept. of Health and Mental Hygiene prior to burial, cremation, or removal.

IMPORTANT: If item 21 is marked or item 18 shows any injury, or other traumatic event, the medical examiner must be notified at once.

DIVISION OF VITAL RECORDS, 201 W. PRESTON ST., BALTIMORE, MARYLAND 21201

BP

DHMH - 16 60M 1/75
(VR A 15 (4))

STATE OF MARYLAND
DEPARTMENT OF HEALTH AND MENTAL HYGIENE
CERTIFICATE OF DEATH

1 - FOR STATE REGISTRAR

78 00014
REG. NO.

DIVISION OF VITAL RECORDS, 201 W. PRESTON ST., BALTIMORE, MARYLAND 21201

TO HOSPITAL OR ATTENDING PHYSICIAN. The law requires that the death certificate be executed within 24 hours after death. It may be retained by the hospital or attending physician.

TO FUNERAL DIRECTOR. After this certificate has been signed by the attending physician and completely filled in by the funeral director, page 3 should be detached for use as the burial-transit permit. Then please remove carbon papers. Pages 1 and 2 should be filed within 72 hours after death with the State Dept. of Health and Mental Hygiene prior to burial, cremation, or removal.

IMPORTANT: If item 21 is marked or item 18 shows any injury, or other traumatic event, the medical examiner must be notified at once.

1. DECEASED NAME (TYPE OR PRINT): MORGAN E. CUPP
2a. DATE OF DEATH: JANUARY 3, 1978
2b. HOUR: 4:00AM
3. SEX: Male
4. RACE: White
5. DATE OF BIRTH: Jan 17 1882
6. AGE (IN YEARS LAST BIRTHDAY): 95 YRS. (IF UNDER 1 YEAR: MONTHS, DAYS; IF UNDER 24 HRS: HOURS, MIN.)
7a. BIRTHPLACE (STATE OR FOREIGN COUNTRY): W.Va.
7b. CITIZEN OF WHAT COUNTRY?: U.S.
8. MARRIED [X] NEVER MARRIED [ ] WIDOWED [ ] DIVORCED [ ]
9. BALTIMORE CITY OR COUNTY OF DEATH: Allegheny MD.
10. CITY OR TOWN OF DEATH: CUMBERLAND
11. NAME OF HOSPITAL, NURSING HOME OR OTHER INSTITUTION (IF NOT IN SUCH FACILITY, GIVE STREET ADDRESS): MEMORIAL HOSPITAL
12a. USUAL OCCUPATION (TYPE OF WORK FOR MOST OF WORKING LIFE): Farmer
12b. KIND OF BUSINESS OR INDUSTRY: Farm

USUAL RESIDENCE (IF NURSING HOME OR OTHER INSTITUTION, GIVE RESIDENCE BEFORE ADMISSION)
13a. STATE: W.Va.
13b. COUNTY: Hampshire
13c. CITY OR TOWN: Augusta
13d. INSIDE CITY LIMITS? YES [ ] NO [X]
13e. STREET ADDRESS:

14. FATHER'S NAME: Jacob Cupp
15. MOTHER'S MAIDEN NAME: Mary Loy
16a. WAS DECEASED EVER IN U.S. ARMED FORCES? (YES, NO OR UNKNOWN): No (IF YES, GIVE WAR OR DATES):
16b. SOCIAL SECURITY NO.: 235-56-2875
17. INFORMANT: Lillie Cupp ADDRESS: Shanks, W.Va.

MEDICAL CERTIFICATION

18. CAUSE OF DEATH (Enter only one cause per line for (a), (b), and (c).)
PART I. DEATH WAS CAUSED BY:
IMMEDIATE CAUSE (a): Cardiac arrest
DUE TO, OR AS A CONSEQUENCE OF (b): Congestive heart failure
DUE TO, OR AS A CONSEQUENCE OF (c): Coronary artery disease
Conditions, if any, which gave rise to immediate cause (a), stating the underlying cause last.
APPROXIMATE INTERVAL BETWEEN ONSET AND DEATH:

PART 2. OTHER SIGNIFICANT CONDITIONS CONTRIBUTING TO DEATH BUT NOT RELATED TO THE TERMINAL DISEASE OR CONDITION GIVEN IN PART 1(a): Pulmonary effusion.

19a. DATE OF OPERATION:
19b. CONDITION FOR WHICH OPERATION WAS PERFORMED:
20a. AUTOPSY? YES [ ] NO [X]
20b. IF YES, WERE FINDINGS USED IN CERTIFYING CAUSES OF DEATH? YES [ ] NO [ ]
21a. ACCIDENT WAS UNDERLYING [ ] OR CONTRIBUTING [ ] CAUSE OF DEATH (IF EITHER, NOTIFY MEDICAL EXAMINER)
21b. TIME OF INJURY: HOUR A.M. P.M. MONTH DAY YEAR 19
21c. HOW INJURY OCCURRED (ENTER NATURE OF INJURY IN ITEM 18, PART 1 OR PART 2):
21d. INJURY OCCURRED: WHILE AT WORK [ ] NOT WHILE AT WORK [ ]
21e. PLACE OF INJURY (AT HOME, STREET, FACTORY, OFFICE, FARM, ETC.):
21f. LOCATION: STREET CITY OR TOWN COUNTY STATE

22a. I certify that (I) (this hospital) attended the deceased from 12-27 19 77 to 1-3 19 78, that (I) (we) last saw the deceased alive on 1-3 19 78, and that in (my) (our) opinion death occurred on the date and hour and from the causes stated above. (I) (we) (did) (did not) view the body after death.

22b. SIGNATURE: Robustiano J. Barrera, Jr. DEGREE: MD ATTENDING PHYSICIAN [X] MEDICAL DIRECTOR [ ] STAFF PHYSICIAN [ ]
22c. DATE SIGNED: 1-5-78
22d. PHYSICIAN'S NAME (TYPE OR PRINT): DR. ROBUSTIANO J. BARRERA
22e. ADDRESS: MEMORIAL HOSPITAL MEDICAL BLDG CUMBERLAND, MD. 21502

23a. BURIAL, CREMATION, REMOVAL (SPECIFY): Burial
23b. DATE: 1/5/78
23c. NAME OF CEMETERY OR CREMATORY: Mt. Zion
23d. LOCATION CITY OR TOWN: Augusta COUNTY: Hampshire STATE: W.Va.

24. FUNERAL DIRECTOR NAME: James R. Pyles ADDRESS: Augusta, W.Va.
25a. DATE RCD. BY REGISTRAR: JAN 13 1978
25b. REGISTRAR'S SIGNATURE: Audrey McCready

BP

DHMH - 16 60M 1/75
(VR A 15 (4))

78 00014

STATE OF MARYLAND
DEPARTMENT OF HEALTH AND MENTAL HYGIENE
CERTIFICATE OF DEATH

78 00015
REG. NO.

1 - FOR STATE REGISTRAR

DIVISION OF VITAL RECORDS, 201 W. PRESTON ST., BALTIMORE, MARYLAND 21201

TO HOSPITAL OR ATTENDING PHYSICIAN: The law requires that the death certificate be executed within 24 hours after death. Page 4 may be retained by the hospital or attending physician.

TO FUNERAL DIRECTOR: After this certificate has been signed by the attending physician and completely filled in by the funeral director, page 3 should be detached for use as the burial-transit permit. Then please remove carbon papers. Pages 1 and 2 should be filed within 72 hours after death with the State Dept. of Health and Mental Hygiene prior to burial, cremation, or removal.

IMPORTANT: If Item 21 is marked or Item 18 shows any injury, or other traumatic event, the medical examiner must be notified at once.

1. DECEASED NAME (TYPE OR PRINT) FIRST: James	MIDDLE: P.	LAST: Cuthbertson	2a. DATE OF DEATH MONTH DAY YEAR: 1 - 19 - 78
2b. HOUR: 9:00 PM			
3. SEX: Male	4. RACE: Caucasion	5. DATE OF BIRTH MONTH DAY YEAR: 3 -16 - 92	6. AGE (IN YEARS LAST BIRTHDAY): 85 YRS. IF UNDER 1 YEAR: MONTHS, DAYS; IF UNDER 24 HRS: HOURS, MIN.
7a. BIRTHPLACE (STATE OR FOREIGN COUNTRY): Maryland	7b. CITIZEN OF WHAT COUNTRY?: U.S.A.	8. MARRIED ☐ NEVER MARRIED ☐ WIDOWED ☒ DIVORCED ☐	9. BALTIMORE CITY OR COUNTY OF DEATH: Allegany County; Frostbug, MD.
10. CITY OR TOWN OF DEATH: Frostburg	11. NAME OF HOSPITAL, NURSING HOME OR OTHER INSTITUTION (IF NOT IN SUCH FACILITY, GIVE STREET ADDRESS): Frostburg Community Hospital, Inc.	12a. USUAL OCCUPATION (TYPE OF WORK FOR MOST OF WORKING LIFE):	12b. KIND OF BUSINESS OR INDUSTRY: BRICK YARD
USUAL RESIDENCE (IF NURSING HOME OR OTHER INSTITUTION, GIVE RESIDENCE BEFORE ADMISSION) 13a. STATE: Maryland	13b. COUNTY: Allegany	13c. CITY OR TOWN: Frostburg	13d. INSIDE CITY LIMITS? YES ☒ NO ☐
13e. STREET ADDRESS: Route 2 Box 189			
14. FATHER'S NAME FIRST: William	MIDDLE	LAST: Cuthbertson	15. MOTHER'S MAIDEN NAME FIRST: Elizabeth MIDDLE LAST: Park
16a. WAS DECEASED EVER IN U.S. ARMED FORCES? (YES, NO OR UNKNOWN): YES	(IF YES, GIVE WAR OR DATES): W.W. 1	16b. SOCIAL SECURITY NO.: 290-10-4862	17. INFORMANT: Beverley Thomas, Medical Records Director ADDRESS: Frostburg, MD

MEDICAL CERTIFICATION

18. **CAUSE OF DEATH** (Enter only one cause per line for (a), (b), and (c).)
PART 1. DEATH WAS CAUSED BY:

		APPROXIMATE INTERVAL BETWEEN ONSET AND DEATH
IMMEDIATE CAUSE (a)	Carcinoma Head of Pancreas	
DUE TO, OR AS A CONSEQUENCE OF (b)	Hepatic Metastases	?
DUE TO, OR AS A CONSEQUENCE OF (c)	H.C.V.D.	?

1570 Conditions, if any, which gave rise to immediate cause (a), stating the underlying cause last.

PART 2. OTHER SIGNIFICANT CONDITIONS CONTRIBUTING TO DEATH BUT NOT RELATED TO THE TERMINAL DISEASE OR CONDITION GIVEN IN PART 1(a)
B.P.H. Cholelithiasis

19a. DATE OF OPERATION	19b. CONDITION FOR WHICH OPERATION WAS PERFORMED	20a. AUTOPSY? YES ☐ NO ☒	20b. IF YES, WERE FINDINGS USED IN CERTIFYING CAUSES OF DEATH? YES ☐ NO ☐
21a. ACCIDENT WAS UNDERLYING ☐ OR CONTRIBUTING ☐ CAUSE OF DEATH (IF EITHER, NOTIFY MEDICAL EXAMINER)	21b. TIME OF INJURY HOUR A.M. P.M. MONTH DAY YEAR 19	21c. HOW INJURY OCCURRED (ENTER NATURE OF INJURY IN ITEM 18, PART 1 OR PART 2)	
21d. INJURY OCCURRED WHILE AT WORK ☐ NOT WHILE AT WORK ☐	21e. PLACE OF INJURY (AT HOME, STREET, FACTORY, OFFICE, FARM, ETC.)	21f. LOCATION STREET CITY OR TOWN COUNTY STATE	

22a. **I certify** that (I) (this hospital) attended the deceased from 1-15 19 78, to 1-19 19 78, that (I) (~~we~~) last saw the deceased alive on 1-19 19 78, and that in (my) (~~our~~) opinion death occurred on the date and hour and from the causes stated above, (I) (~~we~~) (did) (did not) view the body after death.

22b. SIGNATURE: H.C. Diehl, M.D. DEGREE: ATTENDING PHYSICIAN ☒ MEDICAL DIRECTOR ☐ STAFF PHYSICIAN ☐ 22c. DATE SIGNED: 1-20-78

22d. PHYSICIAN'S NAME (TYPE OR PRINT): Harold C. Diehl, M.D. 22e. ADDRESS: Main Street; Frostburg, MD 21532

23a. BURIAL, CREMATION, REMOVAL (SPECIFY): BURIAL	23b. DATE: JAN. 22 '78	23c. NAME OF CEMETERY OR CREMATORY: FBG. MEMORIAL PARK	23d. LOCATION CITY OR TOWN: FROSTBURG, MD. COUNTY STATE
24. FUNERAL DIRECTOR NAME AND ADDRESS: DURST FUNERAL HOME, FROSTBURG, MD.		25a. DATE REC'D. BY REGISTRAR: JAN 30 1978	25b. REGISTRAR'S SIGNATURE: Tiffany McCready

BP_____

DHMH - 1650M 7/77
(VR A 15 (4))

STATE OF MARYLAND
DEPARTMENT OF HEALTH AND MENTAL HYGIENE
CERTIFICATE OF DEATH

1 - FOR STATE REGISTRAR

REG. NO 78 000016

DIVISION OF VITAL RECORDS, 201 W. PRESTON ST., BALTIMORE, MARYLAND 21201

TO HOSPITAL OR ATTENDING PHYSICIAN: The law requires that the death certificate be executed within 24 hours after death. This may be retained by the hospital or attending physician.

TO FUNERAL DIRECTOR: After this certificate has been signed by the attending physician and completely filled in by the funeral director, page 3 should be detached for use as the burial-transit permit. Then please remove carbon papers. Pages 1 and 2 should be filed within 72 hours after death with the State Dept. of Health and Mental Hygiene prior to burial, cremation, or removal.

IMPORTANT: If Item 21 is marked or Item 18 shows any injury, or other traumatic event, the medical examiner must be notified at once.

1. DECEASED NAME (TYPE OR PRINT): BESSIE M DAVIS
2a. DATE OF DEATH: JANUARY 31, 1978
2b. HOUR: 1710P M
3. SEX: F
4. RACE: W
5. DATE OF BIRTH: Sept. 28, 1898
6. AGE (IN YEARS LAST BIRTHDAY): 79 YRS
IF UNDER 1 YEAR: MONTHS / DAYS
IF UNDER 24 HRS.: HOURS / MIN.
7a. BIRTHPLACE (STATE OR FOREIGN COUNTRY): Pennsylvania
7b. CITIZEN OF WHAT COUNTRY?: U S A
8. MARRIED ☐ NEVER MARRIED ☐ WIDOWED ☒ DIVORCED ☐
9. BALTIMORE CITY OR COUNTY OF DEATH: Allegany Co. MD.
10. CITY OR TOWN OF DEATH: CUMBERLAND MD
11. NAME OF HOSPITAL, NURSING HOME OR OTHER INSTITUTION (IF NOT IN SUCH FACILITY, GIVE STREET ADDRESS): MEMORIAL HOSPITAL
12a. USUAL OCCUPATION (TYPE OF WORK FOR MOST OF WORKING LIFE): Housewife
12b. KIND OF BUSINESS OR INDUSTRY: Own Home

USUAL RESIDENCE (IF NURSING HOME OR OTHER INSTITUTION, GIVE RESIDENCE BEFORE ADMISSION)
13a. STATE: Md
13b. COUNTY: Allegany
13c. CITY OR TOWN: Flintstone
13d. INSIDE CITY LIMITS? YES ☐ NO ☒
13e. STREET ADDRESS:

14. FATHER'S NAME: William B. Johnson
15. MOTHER'S MAIDEN NAME: Rebecca Imes
16a. WAS DECEASED EVER IN U.S. ARMED FORCES? (YES, NO OR UNKNOWN): No
(IF YES, GIVE WAR OR DATES):
16b. SOCIAL SECURITY NO.: 220 58 0837
17. INFORMANT ADDRESS: Walter H. Johnson, Green, 11715 Long Ave., Bowling, Cumberland. Md.

MEDICAL CERTIFICATION

18. CAUSE OF DEATH (Enter only one cause per line for (a), (b), and (c).)
PART I. DEATH WAS CAUSED BY:
IMMEDIATE CAUSE (a): Cardiogenic Shock.
DUE TO, OR AS A CONSEQUENCE OF (b): Acute Myocardial Infarction
DUE TO, OR AS A CONSEQUENCE OF (c): Advanced Coronary Artery Disease.
Conditions, if any, which gave rise to immediate cause (a), stating the underlying cause last. 4109
APPROXIMATE INTERVAL BETWEEN ONSET AND DEATH:

PART 2. OTHER SIGNIFICANT CONDITIONS CONTRIBUTING TO DEATH BUT NOT RELATED TO THE TERMINAL DISEASE OR CONDITION GIVEN IN PART 1(a): Acute Pulmonary Congestion

19a. DATE OF OPERATION:
19b. CONDITION FOR WHICH OPERATION WAS PERFORMED:
20a. AUTOPSY? YES ☐ NO ☑
20b. IF YES, WERE FINDINGS USED IN CERTIFYING CAUSES OF DEATH? YES ☐ NO ☐

21a. ACCIDENT WAS UNDERLYING ☐ OR CONTRIBUTING ☐ CAUSE OF DEATH (IF EITHER, NOTIFY MEDICAL EXAMINER)
21b. TIME OF INJURY HOUR A.M. P.M. MONTH DAY YEAR 19
21c. HOW INJURY OCCURRED (ENTER NATURE OF INJURY IN ITEM 18, PART 1 OR PART 2):
21d. INJURY OCCURRED WHILE AT WORK ☐ NOT WHILE AT WORK ☐
21e. PLACE OF INJURY (AT HOME, STREET, FACTORY, OFFICE, FARM, ETC.)
21f. LOCATION STREET / CITY OR TOWN / COUNTY / STATE

22a. I certify that (I) (this hospital) attended the deceased from 1/31/1978 to 1/31/1978, that (I) (we) last saw the deceased alive on 1/31/1978, and that in (my) (our) opinion death occurred on the date and hour and from the causes stated above. (I) (we) (did) (did not) view the body after death.
22b. SIGNATURE: [signature] DEGREE: M.D. A.B.I.M. ATTENDING PHYSICIAN ☑ MEDICAL DIRECTOR ☐ STAFF PHYSICIAN ☐
22c. DATE SIGNED: 2/3/78.
22d. PHYSICIAN'S NAME (TYPE OR PRINT): DR. NAGARATNAM RANJITHAN
22e. ADDRESS: MEMORIAL HOSPITAL MEDICAL BUILDING CUMBERLAND MD 21502

23a. BURIAL, CREMATION, REMOVAL (SPECIFY): Burial
23b. DATE: 2/3/78
23c. NAME OF CEMETERY OR CREMATORY: Fairview Christian
23d. LOCATION CITY OR TOWN / COUNTY / STATE: Artemas, Pa.

24. FUNERAL DIRECTOR NAME / ADDRESS: John J. Hafer, Jr. La Vale, Md.
25a. DATE REC'D. BY REGISTRAR: FEB 9 1978
25b. REGISTRAR'S SIGNATURE: [signature]

BP

DHMH - 1660M 1/75
(VR A 15 (4))

STATE OF MARYLAND
DEPARTMENT OF HEALTH AND MENTAL HYGIENE 78 00017

MEDICAL EXAMINER'S CERTIFICATE OF DEATH

1 - FOR STATE REGISTRAR

REG. NO.

DIVISION OF VITAL RECORDS, 301 W. PRESTON ST., BALTIMORE, MD. 21201

TO MEDICAL EXAMINER: THIS CERTIFICATE SHOULD BE EXECUTED WITHIN 24 HOURS AFTER DEATH. IF ANY DELAY IS NECESSARY, EXECUTE THE CERTIFICATE, WRITING THE WORD "PENDING" IN PENCIL IN ITEM 18. GIVE PAGES 1, 2, AND 3 TO THE FUNERAL DIRECTOR. PAGE 4 SHOULD BE FORWARDED TO THE CHIEF MEDICAL EXAMINER ALONG WITH FORM PM 3. RETAIN PAGE 5 FOR YOUR FILES. **TO FUNERAL DIRECTOR:** PAGE 3 SHOULD BE USED AS A BURIAL-TRANSIT PERMIT. PAGES 1 AND 2 SHOULD BE FILED, WITHIN 72 HOURS AFTER DEATH, WITH THE STATE DEPARTMENT OF HEALTH AND MENTAL HYGIENE, DIVISION OF VITAL RECORDS, 301 W. PRESTON STREET, BALTIMORE, MARYLAND, 21201 PRIOR TO BURIAL, CREMATION, OR REMOVAL.

1. DECEASED NAME (TYPE OR PRINT) FIRST / MIDDLE / LAST	Naomi Katherine Davy	2a. DATE OF DEATH KNOWN X / ESTIMATED ☐ MONTH DAY YEAR	1-31-78	2b. HOUR	7:p M
3. SEX	Female	4. RACE	White	5. DATE OF BIRTH MONTH DAY YEAR	2-18-16
6. AGE (IN YEARS LAST BIRTHDAY)	61 YRS.	IF UNDER 1 YR. MONTHS / DAYS		IF UNDER 24 HRS. HOURS / MIN.	
2c. DATE PRONOUNCED DEAD MONTH DAY YEAR	1-31-78	2d. HOUR	8:30p M		
7a. BIRTHPLACE (STATE OR FOREIGN COUNTRY)	W. Va.	7b. CITIZEN OF WHAT COUNTRY?	USA	8. MARRIED ☐ NEVER MARRIED X WIDOWED ☐ DIVORCED ☐	
9. BALTIMORE CITY OR COUNTY OF DEATH	Allegany MD.				
10. CITY OR TOWN OF DEATH	McCoole	11. NAME OF HOSPITAL, NURSING HOME, OR OTHER INSTITUTION (IF NOT IN SUCH FACILITY, GIVE STREET ADDRESS)	West Street, McCoole	12a. USUAL OCCUPATION (TYPE OF WORK FOR MOST OF WORKING LIFE)	Homemaker
12b. KIND OF BUSINESS OR INDUSTRY	Own Home				

USUAL RESIDENCE (IF IN NURSING HOME OR OTHER INSTITUTION, GIVE RESIDENCE BEFORE ADMISSION)

13a. STATE	13b. COUNTY	13c. CITY OR TOWN	13d. INSIDE CITY LIMITS? YES X NO ☐	13e. STREET ADDRESS
Maryland	Allegany	McCoole		West Street

14. FATHER'S NAME FIRST	MIDDLE	LAST	15. MOTHER'S MAIDEN NAME FIRST	MIDDLE	LAST
Charles	--	Davy	Rose	---	Shears

16a. WAS DECEASED EVER IN U.S. ARMED FORCES? (YES, NO, OR UNKNOWN)	(IF YES, GIVE WAR OR DATES)	16b. SOCIAL SECURITY NO.	17. INFORMANT	ADDRESS
No	None	216-22-5003	Mr. Raymond Davy,	Mc Coole, Md.

MEDICAL CERTIFICATION

18. CAUSE OF DEATH (Enter only one cause per line for (a), (b), and (c).)

PART I DEATH WAS CAUSED BY:

		APPROXIMATE INTERVAL BETWEEN ONSET AND DEATH
IMMEDIATE CAUSE (a)	Coronary Occlusion	Sudden
DUE TO, OR AS A CONSEQUENCE OF (b)	Coronary Sclerosis	---
DUE TO, OR AS A CONSEQUENCE OF (c)		

4109 Conditions, if any, which gave rise to immediate cause (a) stating the underlying cause last.

PART 2 OTHER SIGNIFICANT CONDITIONS CONTRIBUTING TO DEATH BUT NOT RELATED TO THE TERMINAL DISEASE OR CONDITION GIVEN IN PART 1 (a).

19a. DATE OF OPERATION	19b. CONDITION FOR WHICH OPERATION WAS PERFORMED?	20. AUTOPSY? YES ☐ NO X

21a. EXTERNAL CAUSE WAS UNDERLYING ☐ OR CONTRIBUTING ☐ CAUSE OF DEATH	21b. TIME OF INJURY HOUR A.M. P.M. MONTH DAY YEAR 19	21c. HOW INJURY OCCURRED (ENTER NATURE OF INJURY IN ITEM 18 PART 1 OR PART 2)

21d. INJURY OCCURRED WHILE AT WORK ☐ NOT WHILE AT WORK ☐	21e. PLACE OF INJURY (AT HOME, STREET, FACTORY, FARM, ETC.)	21f. LOCATION STREET / CITY OR TOWN / COUNTY / STATE

22a. I certify that I took charge of the remains described above, held an Autopsy ☐, Inspection X, Inquiry X, and in my opinion death resulted from: Natural causes X, Accident ☐, Suicide ☐, Homicide ☐, Undetermined manner ☐,

ACTUAL SIGNATURE Benedict Skitarelic M.D. TITLE (SPECIFY) Deputy MEDICAL EXAMINER DATE SIGNED 1-31-78

EXAMINER'S NAME (TYPE OR PRINT) Benedict Skitarelic, M.D. ADDRESS R#9, Cumberland, Maryland 21502

23a. BURIAL, CREMATION, REMOVAL (SPECIFY)	23b. DATE	23c. NAME OF CEMETERY OR CREMATORY	23d. LOCATION CITY OR TOWN	COUNTY	STATE
Burial	2/3/78	Potomac Mem. Gardens	Keyser	Mineral	W.Va.

24. FUNERAL DIRECTOR NAME Harold W. McKenzie ADDRESS Markwood, Funeral Home, Keyser, W.Va.

25a. DATE RECD. BY REGISTRAR FEB 6 1978 25b. REGISTRAR'S SIGNATURE Audrey McCready

BP

DHMH - 17
(VR A15 ME (5))
15M 7/76

STATE OF MARYLAND
DEPARTMENT OF HEALTH AND MENTAL HYGIENE
CERTIFICATE OF DEATH

1 - FOR STATE REGISTRAR

REG. NO 78 000018

DIVISION OF VITAL RECORDS, 201 W. PRESTON ST., BALTIMORE, MARYLAND 21201

TO HOSPITAL OR ATTENDING PHYSICIAN: The law requires that the death certificate be executed within 24 hours after death. Page 4 may be retained by the hospital or attending physician.

TO FUNERAL DIRECTOR: After this certificate has been signed by the attending physician and completely filled in by the funeral director, page 3 should be detached for use as the burial-transit permit. Then please remove carbon papers. Pages 1 and 2 should be filed within 72 hours after death with the State Dept. of Health and Mental Hygiene prior to burial, cremation, or removal.

IMPORTANT: If Item 21 is marked or Item 18 shows any injury, or other traumatic event, the medical examiner must be notified at once.

1. DECEASED NAME (TYPE OR PRINT) FIRST	MIDDLE	LAST	2a. DATE OF DEATH MONTH DAY YEAR	2b. HOUR	
FRANK	H.	DENSMORE	JANUARY 23, 1978	1:00 PM	
3. SEX	4. RACE	5. DATE OF BIRTH MONTH DAY YEAR	6. AGE (IN YEARS LAST BIRTHDAY)	IF UNDER 1 YEAR: MONTHS, DAYS	IF UNDER 24 HRS: HOURS, MIN
MALE	WHITE	JULY 26, 1897	80 YRS		
7a. BIRTHPLACE (STATE OR FOREIGN COUNTRY)	7b. CITIZEN OF WHAT COUNTRY?	8. MARRIED [X] NEVER MARRIED [ ] WIDOWED [ ] DIVORCED [ ]	9. BALTIMORE CITY OR COUNTY OF DEATH		
MARYLAND	U.S.A.		ALLEGANY MD		
10. CITY OR TOWN OF DEATH	11. NAME OF HOSPITAL, NURSING HOME OR OTHER INSTITUTION (IF NOT IN SUCH FACILITY, GIVE STREET ADDRESS)	12a. USUAL OCCUPATION (TYPE OF WORK FOR MOST OF WORKING LIFE)	12b. KIND OF BUSINESS OR INDUSTRY		
CUMBERLAND	MEMORIAL HOSPITAL	LABORER	CELANESE		

USUAL RESIDENCE (IF NURSING HOME OR OTHER INSTITUTION, GIVE RESIDENCE BEFORE ADMISSION)

13a. STATE	13b. COUNTY	13c. CITY OR TOWN	13d. INSIDE CITY LIMITS?	13e. STREET ADDRESS
MARYLAND	ALLEGANY	WOODLAND	YES [ ] NO [X]	RT. 1, BOX 268, FROSTBURG, MD

14. FATHER'S NAME FIRST	MIDDLE	LAST	15. MOTHER'S MAIDEN NAME FIRST	MIDDLE	LAST
DAVID		DENSMORE	VIRGINIA		STONE

16a. WAS DECEASED EVER IN U.S. ARMED FORCES? (YES, NO OR UNKNOWN)	(IF YES, GIVE WAR OR DATES)	16b. SOCIAL SECURITY NO.	17. INFORMANT	ADDRESS
YES	WW I	214-07-5607	MRS. FRANK DENSMORE, RT. L, BOX 268,	FROSTBURG, MD.

MEDICAL CERTIFICATION

18. CAUSE OF DEATH (Enter only one cause per line for (a), (b), and (c).)

PART I. DEATH WAS CAUSED BY:

5193

IMMEDIATE CAUSE (a) VENTRICULAR FIBRILLATION — APPROXIMATE INTERVAL BETWEEN ONSET AND DEATH: 1 day

Conditions, if any, which gave rise to immediate cause (a), stating the underlying cause last.

DUE TO, OR AS A CONSEQUENCE OF (b) MYOCARDIAL INFARCTION & ISCHEMIA

DUE TO, OR AS A CONSEQUENCE OF (c) CHRONIC OBSTRUCTIVE PULMONARY DISEASE 4 years

PART 2. OTHER SIGNIFICANT CONDITIONS CONTRIBUTING TO DEATH BUT NOT RELATED TO THE TERMINAL DISEASE OR CONDITION GIVEN IN PART 1(a)

19a. DATE OF OPERATION	19b. CONDITION FOR WHICH OPERATION WAS PERFORMED	20a. AUTOPSY?	20b. IF YES, WERE FINDINGS USED IN CERTIFYING CAUSES OF DEATH?
		YES [ ] NO [ ]	YES [ ] NO [ ]

21a. ACCIDENT WAS UNDERLYING [ ] OR CONTRIBUTING [ ] CAUSE OF DEATH (IF EITHER, NOTIFY MEDICAL EXAMINER)	21b. TIME OF INJURY HOUR A.M. P.M. MONTH DAY YEAR 19	21c. HOW INJURY OCCURRED (ENTER NATURE OF INJURY IN ITEM 18, PART 1 OR PART 2)
21d. INJURY OCCURRED WHILE AT WORK [ ] NOT WHILE AT WORK [ ]	21e. PLACE OF INJURY (AT HOME, STREET, FACTORY, OFFICE, FARM, ETC.)	21f. LOCATION STREET / CITY OR TOWN / COUNTY / STATE

22a. I certify that (I) (this hospital) attended the deceased from _____, 19____, to _____, 19____, that (I) (we) last saw the deceased alive on _____, 19____, and that in (my) (our) opinion death occurred on the date and hour and from the causes stated above. (I) (we) (did) (did not) view the body after death.

22b. SIGNATURE	DEGREE		22c. DATE SIGNED
Richard E Schindler	M.D.	ATTENDING PHYSICIAN [X] MEDICAL DIRECTOR [ ] STAFF PHYSICIAN [ ]	
22d. PHYSICIAN'S NAME (TYPE OR PRINT)	22e. ADDRESS		
DR. RICHARD E. SCHINDLER-PA	69 GREENE ST. CUMBERLAND, MD.		

23a. BURIAL, CREMATION, REMOVAL (SPECIFY)	23b. DATE	23c. NAME OF CEMETERY OR CREMATORY	23d. LOCATION CITY OR TOWN / COUNTY / STATE
BURIAL	1/26/78	FROSTBURG MEM. PARK	FROSTBURG, ALLEGANY, MD.

24. FUNERAL DIRECTOR NAME	ADDRESS	25a. DATE REC'D. BY REGISTRAR	25b. REGISTRAR'S SIGNATURE
Stanley M. Sowers	FROSTBURG	FEB 1 1978	Timothy McCready
SOWERS FUNERAL HOME,	60 W. MAIN ST.,		

BP_____

DHMH - 1660M 1/75
(VR A 15 (4))

STATE OF MARYLAND
DEPARTMENT OF HEALTH AND MENTAL HYGIENE

MEDICAL EXAMINER'S CERTIFICATE OF DEATH

1- FOR STATE REGISTRAR

REG. NO. 60019

1. DECEASED NAME (TYPE OR PRINT) FIRST: Paul	MIDDLE: R	LAST: Dorsey	Jr.	2a. DATE OF DEATH: KNOWN [X] ESTIMATED [ ] MONTH 1 DAY 15 YEAR 78	2b. HOUR 4:35 PM		
3. SEX: Male	4. RACE: White	5. DATE OF BIRTH MONTH 1 DAY 28 YEAR 21	6. AGE (IN YEARS LAST BIRTHDAY) 56 YRS.	IF UNDER 1 YR. MONTHS / DAYS	IF UNDER 24 HRS. HOURS / MIN.	2c. DATE PRONOUNCED DEAD MONTH 1 DAY 15 YEAR 78	2d. HOUR 4:35 PM
7a. BIRTHPLACE (STATE OR FOREIGN COUNTRY): W. Va.	7b. CITIZEN OF WHAT COUNTRY? USA	8. MARRIED [X] NEVER MARRIED [ ] WIDOWED [ ] DIVORCED [ ]	9. BALTIMORE CITY OR COUNTY OF DEATH: Allegany MD.				
10. CITY OR TOWN OF DEATH: Cumberland	11. NAME OF HOSPITAL, NURSING HOME, OR OTHER INSTITUTION (IF NOT IN SUCH FACILITY, GIVE STREET ADDRESS): Memorial Hospital---DOA	12a. USUAL OCCUPATION (TYPE OF WORK FOR MOST OF WORKING LIFE): Engineer,	12b. KIND OF BUSINESS OR INDUSTRY: Railroad,				
USUAL RESIDENCE (IF IN NURSING HOME OR OTHER INSTITUTION, GIVE RESIDENCE BEFORE ADMISSION) 13a. STATE: W.Va.	13b. COUNTY: Jefferson	13c. CITY OR TOWN: Charlestown	13d. INSIDE CITY LIMITS? YES [X] NO [ ]	13e. STREET ADDRESS: 505 E. Liberty St.			
14. FATHER'S NAME FIRST: Paul	MIDDLE: R.	LAST: Dorsey Sr.	15. MOTHER'S MAIDEN NAME FIRST: Minerva	MIDDLE: --	LAST: Fridinger		
16a. WAS DECEASED EVER IN U.S. ARMED FORCES? (YES, NO, OR UNKNOWN): Yes,	(IF YES, GIVE WAR OR DATES): W. W. # 2	16b. SOCIAL SECURITY NO.: 234-22-6051	17. INFORMANT: Mrs. Margaret Dorsey,	ADDRESS: 505 E. Liberty St. Charles Town, W. Va.			

MEDICAL CERTIFICATION

18. CAUSE OF DEATH (Enter only one cause per line for (a), (b), and (c).)
PART I DEATH WAS CAUSED BY:

4109 Conditions, if any, which gave rise to immediate cause (a) stating the underlying cause last.

IMMEDIATE CAUSE (a): Coronary Thrombosis, left — APPROXIMATE INTERVAL BETWEEN ONSET AND DEATH: Sudden

DUE TO, OR AS A CONSEQUENCE OF (b): Coronary Sclerosis — ** --

DUE TO, OR AS A CONSEQUENCE OF (c):

PART 2 OTHER SIGNIFICANT CONDITIONS CONTRIBUTING TO DEATH BUT NOT RELATED TO THE TERMINAL DISEASE OR CONDITION GIVEN IN PART 1 (a).
Old left Sub-endothelial Myocardial infarction

19a. DATE OF OPERATION	19b. CONDITION FOR WHICH OPERATION WAS PERFORMED?	20. AUTOPSY? YES [X] NO [ ]
21a. EXTERNAL CAUSE WAS UNDERLYING [ ] OR CONTRIBUTING [ ] CAUSE OF DEATH	21b. TIME OF INJURY HOUR A.M. P.M. MONTH DAY YEAR 19	21c. HOW INJURY OCCURRED (ENTER NATURE OF INJURY IN ITEM 18 PART I OR PART 2)
21d. INJURY OCCURRED WHILE AT WORK [ ] NOT WHILE AT WORK [ ]	21e. PLACE OF INJURY (AT HOME, STREET, FACTORY, FARM, ETC.)	21f. LOCATION STREET / CITY OR TOWN / COUNTY / STATE

22a. I certify that I took charge of the remains described above, held on Autopsy [X], Inspection [X], Inquiry [X], and in my opinion death resulted from: Natural causes [X], Accident [ ], Suicide [ ], Homicide [ ], Undetermined manner [ ].

ACTUAL SIGNATURE: Benedict Skitarelic M.D. TITLE (SPECIFY): Deputy MEDICAL EXAMINER — DATE SIGNED: 1-15-78

EXAMINER'S NAME (TYPE OR PRINT): Benedict Skitarelic, M.D. ADDRESS: R#9, Cumberland, Maryland 21502

23a. BURIAL, CREMATION, REMOVAL (SPECIFY)	23b. DATE	23c. NAME OF CEMETERY OR CREMATORY	23d. LOCATION CITY OR TOWN / COUNTY / STATE
Burial	1/18/78	Edge Hill Cemetery	Charles Town Jefferson W. Va.

24. FUNERAL DIRECTOR NAME / ADDRESS	25a. DATE REC'D. BY REGISTRAR	25b. REGISTRAR'S SIGNATURE
H. Wayne George 202 Greene St. Cumberland, Md. 21502	JAN 19 1978	Timothy McCready

DIVISION OF VITAL RECORDS, 301 W. PRESTON ST., BALTIMORE, MD. 21201

TO MEDICAL EXAMINER: THIS CERTIFICATE SHOULD BE EXECUTED WITHIN 24 HOURS AFTER DEATH. IF ANY DELAY IS NECESSARY, PLEASE EXECUTE THE CERTIFICATE, WRITING THE WORD "PENDING" IN PENCIL IN ITEM 18, GIVE PAGES 1, 2, AND 3 TO THE FUNERAL DIRECTOR. PAGE 4 SHOULD BE FORWARDED TO THE CHIEF MEDICAL EXAMINER ALONG WITH FORM PM 3. RETAIN PAGE 5 FOR YOUR FILES. TO FUNERAL DIRECTOR: PAGE 3 SHOULD BE USED AS A BURIAL TRANSIT PERMIT. PAGES 1 AND 2 SHOULD BE FILED, WITHIN 72 HOURS AFTER DEATH, WITH THE STATE DEPARTMENT OF HEALTH AND MENTAL HYGIENE, DIVISION OF VITAL RECORDS, 301 W. PRESTON STREET, BALTIMORE, MARYLAND, 21201 PRIOR TO BURIAL, CREMATION, OR REMOVAL.

BP

DHMH - 17
(VR A15 ME (5))
30M 7/73

STATE OF MARYLAND
DEPARTMENT OF HEALTH AND MENTAL HYGIENE
CERTIFICATE OF DEATH

78 000020
REG. NO.

1 - FOR STATE REGISTRAR

DIVISION OF VITAL RECORDS, 201 W. PRESTON ST., BALTIMORE, MARYLAND 21201

TO HOSPITAL OR ATTENDING PHYSICIAN: The law requires that the death certificate be executed within 24 hours after death. Page 4 may be retained by the hospital or attending physician.

TO FUNERAL DIRECTOR: After this certificate has been signed by the attending physician and completely filled in by the funeral director, page 3 should be detached for use as the burial transit permit. Then please remove carbon papers. Pages 1 and 2 should be filed within 72 hours after death with the State Dept. of Health and Mental Hygiene prior to burial, cremation, or removal.

IMPORTANT: If item 21 is marked or item 18 shows any injury, or other traumatic event, the medical examiner must be notified at once.

BP_____

DHMH - 16 50M 1/76
(VR A 15 (4))

1. DECEASED NAME (TYPE OR PRINT) FIRST MIDDLE LAST	MARGUERITE CATHERINE DOUGLASS	2a. DATE OF DEATH MONTH DAY YEAR	JANUARY 13, 1978
2b. HOUR	6:35PM		
3. SEX	Woman	4. RACE	White
5. DATE OF BIRTH MONTH DAY YEAR	Aug. 13 1898	6. AGE (IN YEARS LAST BIRTHDAY)	79 YRS.
IF UNDER 1 YEAR MONTHS DAYS		IF UNDER 24 HRS. HOURS MIN.	
7a. BIRTHPLACE (STATE OR FOREIGN COUNTRY)	DC	7b. CITIZEN OF WHAT COUNTRY?	USA
8. MARRIED XX NEVER MARRIED ☐ WIDOWED ☐ DIVORCED ☐		9. BALTIMORE CITY OR COUNTY OF DEATH	ALLEGANY COUNTY, MD.
10. CITY OR TOWN OF DEATH	Cumberland	11. NAME OF HOSPITAL, NURSING HOME OR OTHER INSTITUTION (IF NOT IN SUCH FACILITY, GIVE STREET ADDRESS)	SACRED HEART HOSPITAL
12a. USUAL OCCUPATION (TYPE OF WORK FOR MOST OF WORKING LIFE)	Housewife	12b. KIND OF BUSINESS OR INDUSTRY	Home
USUAL RESIDENCE (IF NURSING HOME OR OTHER INSTITUTION, GIVE RESIDENCE BEFORE ADMISSION) 13a. STATE	MD	13b. COUNTY	Allegany
13c. CITY OR TOWN	Cumberland	13d. INSIDE CITY LIMITS? YES X NO ☐	13e. STREET ADDRESS 511 Talbot Street
14. FATHER'S NAME FIRST MIDDLE LAST	George W. McDonald	15. MOTHER'S MAIDEN NAME FIRST MIDDLE LAST	Johanna Gleason
16a. WAS DECEASED EVER IN U.S. ARMED FORCES? (YES, NO OR UNKNOWN)	No	(IF YES, GIVE WAR OR DATES)	
16b. SOCIAL SECURITY NO.	215 44 8901	17. INFORMANT ADDRESS	Richard M. Douglass Cumberland, MD

MEDICAL CERTIFICATION

18. **CAUSE OF DEATH** (Enter only one cause per line for (a), (b), and (c).)

PART I. DEATH WAS CAUSED BY:

		APPROXIMATE INTERVAL BETWEEN ONSET AND DEATH
IMMEDIATE CAUSE (a)	Cardiogenic Shock	one day
DUE TO, OR AS A CONSEQUENCE OF (b)	Severe Cardiac Failure	one week
DUE TO, OR AS A CONSEQUENCE OF (c)	Acute myocardial Infarction	three weeks

4109 Conditions, if any, which gave rise to immediate cause (a), stating the underlying cause last.

PART 2. OTHER SIGNIFICANT CONDITIONS CONTRIBUTING TO DEATH BUT NOT RELATED TO THE TERMINAL DISEASE OR CONDITION GIVEN IN PART 1(a): Pulmonary embolus; Pulmonary Infection

19a. DATE OF OPERATION	—	19b. CONDITION FOR WHICH OPERATION WAS PERFORMED	
20a. AUTOPSY? YES ☐ NO ☑		20b. IF YES, WERE FINDINGS USED IN CERTIFYING CAUSES OF DEATH? YES ☐ NO ☐	
21a. ACCIDENT WAS UNDERLYING ☐ OR CONTRIBUTING ☐ CAUSE OF DEATH (IF EITHER, NOTIFY MEDICAL EXAMINER)		21b. TIME OF INJURY HOUR A.M. P.M. MONTH DAY YEAR 19	21c. HOW INJURY OCCURRED (ENTER NATURE OF INJURY IN ITEM 18, PART 1 OR PART 2)
21d. INJURY OCCURRED WHILE AT WORK ☐ NOT WHILE AT WORK ☐		21e. PLACE OF INJURY (AT HOME, STREET, FACTORY, OFFICE, FARM, ETC.)	21f. LOCATION STREET CITY OR TOWN COUNTY STATE

22a. I certify that (I) (~~this hospital~~) attended the deceased from Dec. 24, 1977, to Jan. 13, 1978, that (I) (~~saw~~) last saw the deceased alive on Jan. 13, 1978, and that in (my) (~~their~~) opinion death occurred on the date and hour and from the causes stated above, (I) (~~was (did)~~) (did not) view the body after death.

22b. SIGNATURE DEGREE	Wally S. Hijab, MD	ATTENDING PHYSICIAN ☑ MEDICAL DIRECTOR ☐ STAFF PHYSICIAN ☐	22c. DATE SIGNED 1/14/78
22d. PHYSICIAN'S NAME (TYPE OR PRINT)	WALLY S. HIJAB, M.D.	22e. ADDRESS	909-A SETON DRIVE, CUMBERLAND, MD. 21502

23a. BURIAL, CREMATION, REMOVAL (SPECIFY)	Burial	23b. DATE	1-16-78	23c. NAME OF CEMETERY OR CREMATORY: St. Mary's Cemetery
23d. LOCATION CITY OR TOWN COUNTY STATE	Cumberland Allegany MD			
24. FUNERAL DIRECTOR NAME ADDRESS	SCARPELLI FUNERAL HOME, 108 VIRGINIA AVE. CUMBERLAND, MD. 21502	25a. DATE REC'D. BY REGISTRAR	JAN 23 1978	25b. REGISTRAR'S SIGNATURE: Kirkpatrick

DIVISION OF VITAL RECORDS, 201 W. PRESTON ST., BALTIMORE, MARYLAND 21201

TO HOSPITAL OR ATTENDING PHYSICIAN: The law requires that the death certificate be executed within 24 hours after death. Page 4 may be retained by the hospital or attending physician.

TO FUNERAL DIRECTOR: After this certificate has been signed by the attending physician and completely filled in by the funeral director, page 3 should be detached for use as the burial-transit permit. Then please remove carbonpapers. Pages 1 and 2 should be filed within 72 hours after death with the State Dept. of Health and Mental Hygiene prior to burial, cremation, or removal.

IMPORTANT: If Item 21 is marked or Item 18 shows any injury, or other traumatic event, the medical examiner must be notified (COR).

BP_____

DHMH - 1660M 1/75
(VR A 15 (4))

1 - FOR STATE REGISTRAR

STATE OF MARYLAND
DEPARTMENT OF HEALTH AND MENTAL HYGIENE
CERTIFICATE OF DEATH

78 000021
REG. NO.

1. DECEASED NAME (TYPE OR PRINT) FIRST: Lillie MIDDLE: C LAST: Dowlan		2a. DATE OF DEATH MONTH DAY YEAR: January 16, 1978	2b. HOUR: 2:30 P M
3. SEX: Female	4. RACE: Caucasian	5. DATE OF BIRTH MONTH DAY YEAR: July 24, 1889	6. AGE (IN YEARS LAST BIRTHDAY): 88 YRS. IF UNDER 1 YEAR: MONTHS DAYS IF UNDER 24 HRS: HOURS MIN.
7a. BIRTHPLACE (STATE OR FOREIGN COUNTRY): Ridgeley, W. Va.	7b. CITIZEN OF WHAT COUNTRY?: U S A	8. MARRIED ☐ NEVER MARRIED ☐ WIDOWED XX DIVORCED ☐	9. BALTIMORE CITY OR COUNTY OF DEATH: Allegany MD.
10. CITY OR TOWN OF DEATH: Cumberland	11. NAME OF HOSPITAL, NURSING HOME OR OTHER INSTITUTION (IF NOT IN SUCH FACILITY, GIVE STREET ADDRESS): Lions Manor Nursing Home	12a. USUAL OCCUPATION (TYPE OF WORK FOR MOST OF WORKING LIFE): Housewife	12b. KIND OF BUSINESS OR INDUSTRY:

USUAL RESIDENCE (IF NURSING HOME OR OTHER INSTITUTION, GIVE RESIDENCE BEFORE ADMISSION)

13a. STATE: Maryland	13b. COUNTY: Allegany	13c. CITY OR TOWN: La Vale	13d. INSIDE CITY LIMITS? YES X NO ☐	13e. STREET ADDRESS: 15 Oaklawn Ave.

14. FATHER'S NAME FIRST: Adam MIDDLE: Nicholas LAST: Herrick		15. MOTHER'S MAIDEN NAME FIRST: Mary MIDDLE: LAST: Abe	
16a. WAS DECEASED EVER IN U.S. ARMED FORCES? (YES, NO OR UNKNOWN): NO (IF YES, GIVE WAR OR DATES)	16b. SOCIAL SECURITY NO.: 216-46-6869	17. INFORMANT'S NAME (TYPE OR PRINT) ADDRESS: Business Office-Lions Manor Nursing Hm. Seton Drive ext., Cumberland, Md. 21502	

MEDICAL CERTIFICATION

18. **CAUSE OF DEATH** (Enter only one cause per line for (a), (b), and (c).)
PART I. DEATH WAS CAUSED BY:
IMMEDIATE CAUSE (a): UREMIA — APPROXIMATE INTERVAL BETWEEN ONSET AND DEATH: 4 DAYS.
1830
Conditions, if any, which gave rise to immediate cause (a), stating the underlying cause last.
DUE TO, OR AS A CONSEQUENCE OF (b): NEPHROPATHY
DUE TO, OR AS A CONSEQUENCE OF (c): ADENOCARCINOMA OVARY

PART 2. OTHER SIGNIFICANT CONDITIONS CONTRIBUTING TO DEATH BUT NOT RELATED TO THE TERMINAL DISEASE OR CONDITION GIVEN IN PART 1(a).

19a. DATE OF OPERATION	19b. CONDITION FOR WHICH OPERATION WAS PERFORMED	20a. AUTOPSY? YES ☐ NO ☐	20b. IF YES, WERE FINDINGS USED IN CERTIFYING CAUSES OF DEATH? YES ☐ NO ☐

21a. ACCIDENT WAS UNDERLYING ☐ OR CONTRIBUTING ☐ CAUSE OF DEATH (IF EITHER, NOTIFY MEDICAL EXAMINER)	21b. TIME OF INJURY HOUR A.M. P.M. MONTH DAY YEAR 19	21c. HOW INJURY OCCURRED (ENTER NATURE OF INJURY IN ITEM 18, PART 1 OR PART 2)	
21d. INJURY OCCURRED WHILE AT WORK ☐ NOT WHILE AT WORK ☐	21e. PLACE OF INJURY (AT HOME, STREET, FACTORY, OFFICE, FARM, ETC.)	21f. LOCATION STREET CITY OR TOWN COUNTY STATE	

22a. I certify that (I) (this hospital) attended the deceased from 1/10, 19 78, to 1/16, 19 78, that (I) (we) last saw the deceased alive on 1/16, 19 78, and that in (my) (our) opinion death occurred on the date and hour and from the causes stated above. (I) (we) (did) (did not) view the body after death.

22b. SIGNATURE: Michael Montgomery	DEGREE: MD — ATTENDING PHYSICIAN ☐ MEDICAL DIRECTOR ☐ STAFF PHYSICIAN ☐	22c. DATE SIGNED: 1/18/78	
22d. PHYSICIAN'S NAME (TYPE OR PRINT): Michael Montgomery, M.D.	22e. ADDRESS: 915 Seton Drive Cumberland, Md. 21502		

23a. BURIAL, CREMATION, REMOVAL (SPECIFY): BURIAL	23b. DATE: 1-19-1978	23c. NAME OF CEMETERY OR CREMATORY: ABE'S CEMETERY	23d. LOCATION CITY OR TOWN COUNTY STATE: FURNACE ACRES MINERAL W.VA.
24. FUNERAL DIRECTOR NAME ADDRESS: LEASURE-STEIN FUNERAL HOME. 230 BALTIMORE AVE. CUMBERLAND, MD. 21502	25a. DATE REC'D. BY REGISTRAR: JAN 23 1978	25b. REGISTRAR'S SIGNATURE: Geoffrey McCready	

STATE OF MARYLAND
DEPARTMENT OF HEALTH AND MENTAL HYGIENE
CERTIFICATE OF DEATH

1 - FOR STATE REGISTRAR

78 00022
REG. NO.

1. DECEASED NAME (TYPE OR PRINT) FIRST: Olive	MIDDLE: R	LAST: Doyle	2a. DATE OF DEATH MONTH DAY YEAR: January 16, 1978	2b. HOUR: 8:45 A M	
3. SEX: Female	4. RACE: Caucasian	5. DATE OF BIRTH MONTH DAY YEAR: May 18 1905	6. AGE (IN YEARS LAST BIRTHDAY): 72 YRS.	IF UNDER 1 YEAR: MONTHS DAYS	IF UNDER 24 HRS: HOURS MIN.
7a. BIRTHPLACE (STATE OR FOREIGN COUNTRY): Meadows, W. Va.	7b. CITIZEN OF WHAT COUNTRY?: U S A	8. MARRIED [X] NEVER MARRIED [ ] WIDOWED [ ] DIVORCED [ ]	9. BALTIMORE CITY OR COUNTY OF DEATH: Allegany		MD.
10. CITY OR TOWN OF DEATH: Cumberland	11. NAME OF HOSPITAL, NURSING HOME OR OTHER INSTITUTION (IF NOT IN SUCH FACILITY, GIVE STREET ADDRESS): Lions Manor Nursing Home	12a. USUAL OCCUPATION (TYPE OF WORK FOR MOST OF WORKING LIFE): Housewife	12b. KIND OF BUSINESS OR INDUSTRY: Own Home		

USUAL RESIDENCE (IF NURSING HOME OR OTHER INSTITUTION, GIVE RESIDENCE BEFORE ADMISSION)

13a. STATE	13b. COUNTY	13c. CITY OR TOWN	13d. INSIDE CITY LIMITS?	13e. STREET ADDRESS
Maryland	Allegany	Cumberland	YES [ ] NO [X]	Rt. #2, Box 514

14. FATHER'S NAME FIRST	MIDDLE	LAST	15. MOTHER'S MAIDEN NAME FIRST	MIDDLE	LAST
George	Washington	Fansler	Bessie		Compton

16a. WAS DECEASED EVER IN U.S. ARMED FORCES? (YES, NO OR UNKNOWN)	(IF YES, GIVE WAR OR DATES)	16b. SOCIAL SECURITY NO.	17. INFORMANT ADDRESS
No		213-74-5477	Business Office-Lions Manor Nursing Hm. Seton Dr. ext., Cumberland, Md. 21502

MEDICAL CERTIFICATION

18 CAUSE OF DEATH (Enter only one cause per line for (a), (b), and (c).)
PART I. DEATH WAS CAUSED BY:

IMMEDIATE CAUSE (a): CARCINOMA of RECTUM — APPROXIMATE INTERVAL BETWEEN ONSET AND DEATH: Months

DUE TO, OR AS A CONSEQUENCE OF (b):

DUE TO, OR AS A CONSEQUENCE OF (c):

1541

Conditions, if any, which gave rise to immediate cause (a), stating the underlying cause last.

PART 2. OTHER SIGNIFICANT CONDITIONS CONTRIBUTING TO DEATH BUT NOT RELATED TO THE TERMINAL DISEASE OR CONDITION GIVEN IN PART 1(a).

19a. DATE OF OPERATION	19b. CONDITION FOR WHICH OPERATION WAS PERFORMED	20a. AUTOPSY? YES [ ] NO [ ]	20b. IF YES, WERE FINDINGS USED IN CERTIFYING CAUSES OF DEATH? YES [ ] NO [ ]

21a. ACCIDENT WAS UNDERLYING [ ] OR CONTRIBUTING [ ] CAUSE OF DEATH (IF EITHER, NOTIFY MEDICAL EXAMINER)	21b. TIME OF INJURY HOUR A.M. P.M. MONTH DAY YEAR 19	21c. HOW INJURY OCCURRED (ENTER NATURE OF INJURY IN ITEM 18, PART 1 OR PART 2)

21d. INJURY OCCURRED WHILE AT WORK [ ] NOT WHILE AT WORK [ ]	21e. PLACE OF INJURY (AT HOME, STREET, FACTORY, OFFICE, FARM, ETC.)	21f. LOCATION STREET / CITY OR TOWN / COUNTY / STATE

22a. I certify that (I) (this hospital) attended the deceased from 12/16, 19 77, to 1/16, 19 78, that (I) (we) last saw the deceased alive on 1/16, 19 78, and that in (my) (our) opinion death occurred on the date and hour and from the causes stated above. (I) (we) (did) (did not) view the body after death.

22b. SIGNATURE	DEGREE	22c. DATE SIGNED
Michael Montgomery MD	ATTENDING PHYSICIAN [ ] MEDICAL DIRECTOR [X] STAFF PHYSICIAN [ ]	1/16/78

22d. PHYSICIAN'S NAME (TYPE OR PRINT)	22e. ADDRESS
Michael Montgomery, M.D.	915 Seton Drive Cumberland, Md. 21502

23a. BURIAL, CREMATION, REMOVAL (SPECIFY)	23b. DATE	23c. NAME OF CEMETERY OR CREMATORY	23d. LOCATION CITY OR TOWN / COUNTY / STATE
Burial	Jan. 19, 1978	Hillcrest Burial P.	Cumberland Allegany Md.

24. FUNERAL DIRECTOR NAME	ADDRESS	25a. DATE REC'D. BY REGISTRAR	25b. REGISTRAR'S SIGNATURE
William G. Kight	Cumberland, Md.	JAN 23 1978	Kathryn McCready

DIVISION OF VITAL RECORDS, 201 W. PRESTON ST., BALTIMORE, MARYLAND 21201

TO HOSPITAL OR ATTENDING PHYSICIAN: The law requires that the death certificate be executed within 24 hours after death. Page 4 may be retained by the hospital or attending physician.

TO FUNERAL DIRECTOR: After this certificate has been signed by the attending physician and completely filled in by the funeral director, page 3 should be detached for use as the burial-transit permit. Then please remove carbon papers. Pages 1 and 2 should be filed within 72 hours after death with the State Dept. of Health and Mental Hygiene prior to burial, cremation, or removal.

IMPORTANT: If Item 21 is marked or Item 18 shows any injury, or other traumatic event, the medical examiner must be notified at once.

BP

DHMH - 16 60M 1/75
(VR A 15(4))

STATE OF MARYLAND
DEPARTMENT OF HEALTH AND MENTAL HYGIENE
CERTIFICATE OF DEATH

78 00023
REG. NO.

1 - FOR STATE REGISTRAR

DIVISION OF VITAL RECORDS, 201 W. PRESTON ST., BALTIMORE, MARYLAND 21201

IMPORTANT: If Item 21 is marked or Item 18 shows any injury, or other traumatic event, the medical examiner must be notified at once.

TO FUNERAL DIRECTOR: After this certificate has been signed by the attending physician and completely filled in by the funeral director, page 3 should be detached for use as the burial-transit permit. Then please remove carbon papers. Pages 1 and 2 should be filed within 72 hours of the death with the State Dept. of Health and Mental Hygiene prior to burial, cremation, or removal.

TO HOSPITAL OR ATTENDING PHYSICIAN: The law requires that the death certificate be executed within 24 hours after death. Page 4 may be retained by the hospital or attending physician.

BP_____

DHMH - 16 50M 1/76
(VR A 15 (4))

1. DECEASED NAME (TYPE OR PRINT) FIRST: Arella	MIDDLE: A.	LAST: Emerson	2a. DATE OF DEATH MONTH DAY YEAR: January 5, 1978	2b. HOUR: M	
3. SEX: Female	4. RACE: White	5. DATE OF BIRTH MONTH DAY YEAR: Nov. 16, 1886	6. AGE (IN YEARS LAST BIRTHDAY): 91 YRS.	IF UNDER 1 YEAR: MONTHS / DAYS	IF UNDER 24 HRS.: HOURS / MIN.
7a. BIRTHPLACE (STATE OR FOREIGN COUNTRY): Maryland	7b. CITIZEN OF WHAT COUNTRY?: U.S.A.	8. MARRIED ☐ NEVER MARRIED ☐ WIDOWED ☒ DIVORCED ☐	9. BALTIMORE CITY OR COUNTY OF DEATH: Allegany MD.		
10. CITY OR TOWN OF DEATH: Lonaconing	11. NAME OF HOSPITAL, NURSING HOME OR OTHER INSTITUTION (IF NOT IN SUCH FACILITY, GIVE STREET ADDRESS): Egle Nursing Home	12a. USUAL OCCUPATION (TYPE OF WORK FOR MOST OF WORKING LIFE): Housewife	12b. KIND OF BUSINESS OR INDUSTRY: Own Home		
USUAL RESIDENCE (IF NURSING HOME OR OTHER INSTITUTION, GIVE RESIDENCE BEFORE ADMISSION) 13a. STATE: Maryland	13b. COUNTY: Allegany	13c. CITY OR TOWN: Frostburg	13d. INSIDE CITY LIMITS? YES ☒ NO ☐	13e. STREET ADDRESS: 100 Meshach Frost Village	
14. FATHER'S NAME FIRST: Nelson	MIDDLE	LAST: Robeson	15. MOTHER'S MAIDEN NAME FIRST: Lavina	MIDDLE	LAST: Garlitz
16a. WAS DECEASED EVER IN U.S. ARMED FORCES? (YES, NO OR UNKNOWN): No	(IF YES, GIVE WAR OR DATES)	16b. SOCIAL SECURITY NO.: 213-74-0456	17. INFORMANT: Mr. Allen L. Emerson,	ADDRESS: 63 High St. Frostburg, Md.	

MEDICAL CERTIFICATION

18. CAUSE OF DEATH (Enter only one cause per line for (a), (b), and (c).)
PART I. DEATH WAS CAUSED BY:

		APPROXIMATE INTERVAL BETWEEN ONSET AND DEATH
IMMEDIATE CAUSE (a)	Uremia	3 whs
DUE TO, OR AS A CONSEQUENCE OF (b)	Renal failure	6 whs
DUE TO, OR AS A CONSEQUENCE OF (c)	Generalized Arteriosclerosis	years

4409

Conditions, if any, which gave rise to immediate cause (a), stating the underlying cause last.

PART 2. OTHER SIGNIFICANT CONDITIONS CONTRIBUTING TO DEATH BUT NOT RELATED TO THE TERMINAL DISEASE OR CONDITION GIVEN IN PART 1(a)

19a. DATE OF OPERATION	19b. CONDITION FOR WHICH OPERATION WAS PERFORMED	20a. AUTOPSY? YES ☐ NO ☒	20b. IF YES, WERE FINDINGS USED IN CERTIFYING CAUSES OF DEATH? YES ☐ NO ☐

21a. ACCIDENT WAS UNDERLYING ☐ OR CONTRIBUTING ☐ CAUSE OF DEATH (IF EITHER, NOTIFY MEDICAL EXAMINER)	21b. TIME OF INJURY HOUR A.M. P.M. MONTH DAY YEAR 19	21c. HOW INJURY OCCURRED (ENTER NATURE OF INJURY IN ITEM 18, PART 1 OR PART 2)	
21d. INJURY OCCURRED WHILE AT WORK ☐ NOT WHILE AT WORK ☐	21e. PLACE OF INJURY (AT HOME, STREET, FACTORY, OFFICE, FARM, ETC.)	21f. LOCATION STREET / CITY OR TOWN / COUNTY / STATE	

22a. I certify that (I) (this hospital) attended the deceased from _____ 19 76, to Jan. 5 19 78, that (I) (we) last saw the deceased alive on Dec. 31 19 77, and that in (my) (our) opinion death occurred on the date and hour and from the causes stated above. (I) (we) (did) (did not) view the body after death.

22b. SIGNATURE: [signature] DEGREE: MD ATTENDING PHYSICIAN ☒ MEDICAL DIRECTOR ☐ STAFF PHYSICIAN ☐ 22c. DATE SIGNED: 1-7-78

22d. PHYSICIAN'S NAME (TYPE OR PRINT): Leslie R. Miles Jr., M.D. 22e. ADDRESS: Lonaconing, Maryland

23a. BURIAL, CREMATION, REMOVAL (SPECIFY): Burial	23b. DATE: Jan.8,1978	23c. NAME OF CEMETERY OR CREMATORY: Frostburg Memorial Pk.	23d. LOCATION CITY OR TOWN / COUNTY / STATE: Frostburg, Allegany, Md.	
24. FUNERAL DIRECTOR NAME / ADDRESS: Durst Funeral Home, Frostburg, Md. 21532		25a. DATE REC'D BY REGISTRAR: JAN 12 1978	25b. REGISTRAR'S SIGNATURE: [signature]	

1 - FOR STATE REGISTRAR

STATE OF MARYLAND
DEPARTMENT OF HEALTH AND MENTAL HYGIENE
CERTIFICATE OF DEATH

REG. NO. 78 000024

DIVISION OF VITAL RECORDS, 201 W. PRESTON ST., BALTIMORE, MARYLAND 21201

1. DECEASED NAME (TYPE OR PRINT) FIRST: MARY; MIDDLE: MYLES; LAST: EMMART			2a. DATE OF DEATH MONTH DAY YEAR: JANUARY 27, 1978 — 2b. HOUR: 8:35PM
3. SEX: Female	4. RACE: White	5. DATE OF BIRTH MONTH DAY YEAR: Apr. 12, 1920	6. AGE (IN YEARS LAST BIRTHDAY): 57 YRS. — IF UNDER 1 YEAR: MONTHS, DAYS — IF UNDER 24 HRS.: HOURS, MIN
7a. BIRTHPLACE (STATE OR FOREIGN COUNTRY): W. Va.	7b. CITIZEN OF WHAT COUNTRY?: U. S. A.	8. MARRIED XX NEVER MARRIED ☐ WIDOWED ☐ DIVORCED ☐	9. BALTIMORE CITY OR COUNTY OF DEATH: ALLEGANY COUNTY MD.
10. CITY OR TOWN OF DEATH: Cumberland,	11. NAME OF HOSPITAL, NURSING HOME OR OTHER INSTITUTION (IF NOT IN SUCH FACILITY, GIVE STREET ADDRESS): SACRED HEART HOSPITAL	12a. USUAL OCCUPATION (TYPE OF WORK FOR MOST OF WORKING LIFE): Former Cook	12b. KIND OF BUSINESS OR INDUSTRY: Restaurant

USUAL RESIDENCE (IF NURSING HOME OR OTHER INSTITUTION, GIVE RESIDENCE BEFORE ADMISSION)

13a. STATE	13b. COUNTY	13c. CITY OR TOWN	13d. INSIDE CITY LIMITS?	13e. STREET ADDRESS
Maryland	Allegany	Cresaptown,	YES ☒ NO ☐	Winchester Road,

14. FATHER'S NAME FIRST	MIDDLE	LAST	15. MOTHER'S MAIDEN NAME FIRST	MIDDLE	LAST
George	--	Campbell	Laura	V.	Rossier

16a. WAS DECEASED EVER IN U.S. ARMED FORCES? (YES, NO OR UNKNOWN)	(IF YES, GIVE WAR OR DATES)	16b. SOCIAL SECURITY NO.	17. INFORMANT	ADDRESS
No,			Melvin T. Emmart, P. O. Box #5062	Cresaptown, Md. 21502

MEDICAL CERTIFICATION

18. **CAUSE OF DEATH** (Enter only one cause per line for (a), (b), and (c).) — APPROXIMATE INTERVAL BETWEEN ONSET AND DEATH

PART I. DEATH WAS CAUSED BY:

IMMEDIATE CAUSE (a): Sepsis Pulmonary insufficiency — 7 Days

DUE TO, OR AS A CONSEQUENCE OF (b): Perforated Diverticulitis, ca

DUE TO, OR AS A CONSEQUENCE OF (c):

Conditions, if any, which gave rise to immediate cause (a), stating the underlying cause last

5621

PART 2. OTHER SIGNIFICANT CONDITIONS CONTRIBUTING TO DEATH BUT NOT RELATED TO THE TERMINAL DISEASE OR CONDITION GIVEN IN PART 1(a): myocardial infarction (?)

19a. DATE OF OPERATION	19b. CONDITION FOR WHICH OPERATION WAS PERFORMED	20a. AUTOPSY?	20b. IF YES, WERE FINDINGS USED IN CERTIFYING CAUSES OF DEATH?
1/30/78	Perforated Diverticulitis	YES ☑ NO ☐	YES ☑ NO ☐

21a. ACCIDENT WAS UNDERLYING ☐ OR CONTRIBUTING ☐ CAUSE OF DEATH (IF EITHER, NOTIFY MEDICAL EXAMINER)	21b. TIME OF INJURY HOUR A.M. P.M. MONTH DAY YEAR 19	21c. HOW INJURY OCCURRED (ENTER NATURE OF INJURY IN ITEM 18, PART 1 OR PART 2)
21d. INJURY OCCURRED WHILE AT WORK ☐ NOT WHILE AT WORK ☐	21e. PLACE OF INJURY (AT HOME, STREET, FACTORY, OFFICE, FARM, ETC.)	21f. LOCATION STREET / CITY OR TOWN / COUNTY / STATE

22a. I certify that (I) (this hospital) attended the deceased from _____, 19____, to _____, 19____, that (I) (we) last saw the deceased alive on _____, 19____, and that in (my) (our) opinion death occurred on the date and hour and from the causes stated above, (I)(we) (did) (did not) view the body after death.

22b. SIGNATURE	DEGREE		22c. DATE SIGNED
C. B. Flores	MD.	ATTENDING PHYSICIAN ☑ MEDICAL DIRECTOR ☐ STAFF PHYSICIAN ☐	1/31/78

22d. PHYSICIAN'S NAME (TYPE OR PRINT)	22e. ADDRESS
DR. A. FLORES	924 SETON DR., CUMBERLAND, MD. 21502

23a. BURIAL, CREMATION, REMOVAL (SPECIFY)	23b. DATE	23c. NAME OF CEMETERY OR CREMATORY	23d. LOCATION CITY OR TOWN / COUNTY / STATE
Burial	1/31/78	Sunset Mem. Park,	Cumberland, Allegany, Maryland

24. FUNERAL DIRECTOR NAME	ADDRESS	25a. DATE REC'D. BY REGISTRAR	25b. REGISTRAR'S SIGNATURE
H. Wayne George	GEORGE FUNERAL HOME, 202 GREEN ST., CUMBERLAND, MD.	FEB 6 1978	Audrey McCready

TO HOSPITAL OR ATTENDING PHYSICIAN: The law requires that the death certificate be executed within 24 hours after death. Page 4 may be retained by the hospital or attending physician.

TO FUNERAL DIRECTOR: After this certificate has been signed by the attending physician and completely filled in by the funeral director, page 3 should be detached for use as the burial-transit permit. Then please remove carbon papers. Pages 1 and 2 should be filed within 72 hours after death with the State Dept. of Health and Mental Hygiene prior to burial, cremation, or removal.

IMPORTANT: If Item 21 is marked or Item 18 shows any injury, or other traumatic event, the medical examiner must be notified at once.

BP_____

DHMH - 1650M 7/77 (VR A 15 (4))

STATE OF MARYLAND
DEPARTMENT OF HEALTH AND MENTAL HYGIENE
CERTIFICATE OF DEATH

78 00025
REG. NO.

1 - FOR STATE REGISTRAR

DIVISION OF VITAL RECORDS, 201 W. PRESTON ST., BALTIMORE, MARYLAND 21201

TO HOSPITAL OR ATTENDING PHYSICIAN: The law requires that the death certificate be executed within 24 hours after death. Page 4 may be retained by the hospitol or attending physician.

TO FUNERAL DIRECTOR: After this certificate has been signed by the attending physician and completely filled in by the funeral director page 3 should be detached for use as the burial-transit permit. Then please remove carbon papers. Pages 1 and 2 should be filed within 72 hours after death with the State Dept. of Health and Mental Hygiene prior to burial, cremation, or removal.

IMPORTANT: If Item 21 is marked or Item 18 shows any injury, or other traumatic event, the medical examiner must be notified at once.

1. DECEASED NAME (TYPE OR PRINT) FIRST: ROBERT	MIDDLE: Glenn	LAST: EWING	2a. DATE OF DEATH MONTH: JANUARY	DAY: 22,	YEAR: 1978 (1977)	2b. HOUR: 5:00PM
3. SEX: Male	4. RACE: White	5. DATE OF BIRTH MONTH DAY YEAR: January 5,1932	6. AGE (IN YEARS LAST BIRTHDAY): 46 YRS.	IF UNDER 1 YEAR: MONTHS / DAYS	IF UNDER 24 HRS.: HOURS / MIN.
7a. BIRTHPLACE (STATE OR FOREIGN COUNTRY): XX	7b. CITIZEN OF WHAT COUNTRY?: USA	8. MARRIED XX NEVER MARRIED ☐ WIDOWED ☐ DIVORCED ☐	9. BALTIMORE CITY OR COUNTY OF DEATH: ALLEGANY CO., MD.		
10. CITY OR TOWN OF DEATH: Cumberland	11. NAME OF HOSPITAL, NURSING HOME OR OTHER INSTITUTION (IF NOT IN HOSPITAL GIVE STREET ADDRESS): SACRED HEART HOSPITAL		12a. USUAL OCCUPATION (TYPE OF WORK FOR MOST OF WORKING LIFE): Lt. Col. (R)	12b. KIND OF BUSINESS OR INDUSTRY: USAF	

USUAL RESIDENCE (IF NURSING HOME OR OTHER INSTITUTION, GIVE RESIDENCE BEFORE ADMISSION)

13a. STATE	13b. COUNTY	13c. CITY OR TOWN	13d. INSIDE CITY LIMITS?	13e. STREET ADDRESS
Virginia	Fairfax	Alexandria	YES ☐ NO XX	8230 Governors Court

14. FATHER'S NAME FIRST	MIDDLE	LAST	15. MOTHER'S MAIDEN NAME FIRST	MIDDLE	LAST
A.	G.	Ewing	Louise		Wilcox

16a. WAS DECEASED EVER IN U.S. ARMED FORCES? (YES, NO OR UNKNOWN)	(IF YES, GIVE WAR OR DATES)	16b. SOCIAL SECURITY NO.	17. INFORMANT	ADDRESS
Yes	Korea &Vietnam	488-34-0206	Patricia L. Ewing	8230 Governors Ct. Alex., Va.

MEDICAL CERTIFICATION

18. CAUSE OF DEATH (Enter only one cause per line for (a), (b), and (c).)
PART I. DEATH WAS CAUSED BY:

		APPROXIMATE INTERVAL BETWEEN ONSET AND DEATH
IMMEDIATE CAUSE (a)	Cardiopulmonary arrest	4 days
DUE TO, OR AS A CONSEQUENCE OF (b)	Pneumonia	3 wk
DUE TO, OR AS A CONSEQUENCE OF (c)	Cancer	5 yrs

Conditions, if any, which gave rise to immediate cause (a), stating the underlying cause last. 5719

PART 2. OTHER SIGNIFICANT CONDITIONS CONTRIBUTING TO DEATH BUT NOT RELATED TO THE TERMINAL DISEASE OR CONDITION GIVEN IN PART 1(a)

19a. DATE OF OPERATION	19b. CONDITION FOR WHICH OPERATION WAS PERFORMED	20a. AUTOPSY?	20b. IF YES, WERE FINDINGS USED IN CERTIFYING CAUSES OF DEATH?
		YES ☐ NO X	YES ☐ NO ☐

21a. ACCIDENT WAS UNDERLYING ☐ OR CONTRIBUTING ☐ CAUSE OF DEATH (IF EITHER, NOTIFY MEDICAL EXAMINER)	21b. TIME OF INJURY HOUR A.M. P.M. MONTH DAY YEAR 19	21c. HOW INJURY OCCURRED (ENTER NATURE OF INJURY IN ITEM 18, PART 1 OR PART 2)
21d. INJURY OCCURRED WHILE AT WORK ☐ NOT WHILE AT WORK ☐	21e. PLACE OF INJURY (AT HOME, STREET, FACTORY, OFFICE, FARM, ETC.)	21f. LOCATION STREET / CITY OR TOWN / COUNTY / STATE

22a. I certify that (I) (this hospitol) attended the deceased from _____, 19____, to _____, 19____, that (I) (we) last saw the deceased alive on _____, 19____, and that in (my) (our) opinion death occurred on the date and hour and from the causes stated above. (I) (we) (did) (did not) view the body after death.

22b. SIGNATURE	DEGREE		22c. DATE SIGNED
George M. Breza MD	ATTENDING PHYSICIAN ☒	MEDICAL DIRECTOR ☐ STAFF PHYSICIAN ☐	1-22-78

22d. PHYSICIAN'S NAME (TYPE OR PRINT)	22e. ADDRESS
GEORGE M. BREZA, M.D.	912 SETON DR., CUMBERLAND, MD. 21502

23a. BURIAL, CREMATION, REMOVAL (SPECIFY)	23b. DATE	23c. NAME OF CEMETERY OR CREMATORY	23d. LOCATION CITY OR TOWN / COUNTY / STATE
Burial	1/26/78	Arlington National	Arlington, Virginia

24. FUNERAL DIRECTOR NAME	ADDRESS	25a. DATE REC'D. BY REGISTRAR	25b. REGISTRAR'S SIGNATURE
Walter F. Hall CUNNINGHAM FUNERAL HOME	ALEXANDRIA, VA.	JAN 31 1978	Kathryn McCready

BP_____

DHMH - 16 50M 7/77
(VR A 15 (4))

0 0 0 2 5

ROBERT B. EVILE JANUARY 22, 1972 5:00PM

ALLEGANY CO., MD.

SACRED HEART HOSPITAL

GEORGE H. BRETZ, M.D. 912 SETON DR., CUMBERLAND, MD. 21502

CHILDRENS FUNERAL HOME-ALEXANDRIA, VA.

STATE OF MARYLAND
DEPARTMENT OF HEALTH AND MENTAL HYGIENE

MEDICAL EXAMINER'S CERTIFICATE OF DEATH

78 000026
REG. NO.

1 - FOR STATE REGISTRAR

1. DECEASED NAME (TYPE OR PRINT): FIRST Darrell MIDDLE A. LAST Feather

2a. DATE OF DEATH KNOWN [ ] ESTIMATED [X]: MONTH 1 DAY 25 YEAR 1978

2b. HOUR: 11:00 A M

3. SEX: Male

4. RACE: White

5. DATE OF BIRTH: MONTH Feb. DAY 3, YEAR 1910

6. AGE (IN YEARS LAST BIRTHDAY): 67 YRS. IF UNDER 1 YR. MONTHS DAYS; IF UNDER 24 HRS. HOURS MIN.

2c. DATE PRONOUNCED DEAD: MONTH Jan. DAY 25 YEAR 1978

2d. HOUR: 3p M

7a. BIRTHPLACE (STATE OR FOREIGN COUNTRY): Maryland

7b. CITIZEN OF WHAT COUNTRY? USA

8. MARRIED [ ] NEVER MARRIED [ ] WIDOWED [X] DIVORCED [ ]

9. BALTIMORE CITY OR COUNTY OF DEATH: Allegany MD.

10. CITY OR TOWN OF DEATH: Cumberland

11. NAME OF HOSPITAL, NURSING HOME, OR OTHER INSTITUTION (IF NOT IN SUCH FACILITY, GIVE STREET ADDRESS): 447 Seymour St.

12a. USUAL OCCUPATION (TYPE OF WORK FOR MOST OF WORKING LIFE): Retired Engineer

12b. KIND OF BUSINESS OR INDUSTRY: Railroad

USUAL RESIDENCE (IF IN NURSING HOME OR OTHER INSTITUTION, GIVE RESIDENCE BEFORE ADMISSION)

13a. STATE: Maryland

13b. COUNTY: Baltimore

13c. CITY OR TOWN: Baltimore

13d. INSIDE CITY LIMITS? YES [X] NO [ ]

13e. STREET ADDRESS: 820 N. Woodlynn Road

14. FATHER'S NAME: FIRST William MIDDLE S. LAST Feather

15. MOTHER'S MAIDEN NAME: FIRST Nellie MIDDLE LAST Buncutter

16a. WAS DECEASED EVER IN U.S. ARMED FORCES? (YES, NO, OR UNKNOWN): no (IF YES, GIVE WAR OR DATES)

16b. SOCIAL SECURITY NO.

17. INFORMANT ADDRESS: Mrs. Darrelene Schmincke, Daughter

MEDICAL CERTIFICATION

18. CAUSE OF DEATH (Enter only one cause per line for (a), (b), and (c).)

PART I DEATH WAS CAUSED BY:

IMMEDIATE CAUSE (a): Asphyxiation — Approximate interval between onset and death: Hours

DUE TO, OR AS A CONSEQUENCE OF

(b): Carbon Monoxide Poisoning — Approximate interval between onset and death: "

DUE TO, OR AS A CONSEQUENCE OF

(c): (Faulty combustion of furnace)

Conditions, if any, which gave rise to immediate cause (a) stating the underlying cause last.

8744

PART 2 OTHER SIGNIFICANT CONDITIONS CONTRIBUTING TO DEATH BUT NOT RELATED TO THE TERMINAL DISEASE OR CONDITION GIVEN IN PART 1 (a).

19a. DATE OF OPERATION

19b. CONDITION FOR WHICH OPERATION WAS PERFORMED?

20. AUTOPSY? YES [XX] NO [ ]

21a. EXTERNAL CAUSE WAS UNDERLYING [X] OR CONTRIBUTING [ ] CAUSE OF DEATH

21b. TIME OF INJURY: HOUR A.M. P.M. 11 P.M. MONTH 1 DAY 25 YEAR 78

21c. HOW INJURY OCCURRED (ENTER NATURE OF INJURY IN ITEM 18 PART 1 OR PART 2): Faulty combustion of residence furnac

21d. INJURY OCCURRED WHILE AT WORK [ ] NOT WHILE AT WORK [X]

21e. PLACE OF INJURY (AT HOME, STREET, FACTORY, FARM, ETC.): Home

21f. LOCATION: STREET 447 Seymour Street, CITY OR TOWN Cumberland, COUNTY Alleg, STATE M

22a. I certify that I took charge of the remains described above, held an Autopsy [X], Inspection [X], Inquiry [X], and in my opinion death resulted from: Natural causes [ ], Accident [XX] Suicide [ ], Homicide [ ], Undetermined manner [ ].

ACTUAL SIGNATURE: Benedict Skitarelic M.D. TITLE (SPECIFY): Deputy MEDICAL EXAMINER DATE SIGNED: 1-25-1978

EXAMINER'S NAME (TYPE OR PRINT): Dr. Benedict Skitarelic MD ADDRESS: Cumberland, Md.

23a. BURIAL, CREMATION, REMOVAL (SPECIFY): Burial

23b. DATE: Jan.31,1978

23c. NAME OF CEMETERY OR CREMATORY: Friendship Cemetery

23d. LOCATION: CITY OR TOWN Fallston, Md. COUNTY STATE

24. FUNERAL DIRECTOR: NAME AND ADDRESS: James F. Scarpelli, Cumberland, Md.

25a. DATE REC'D. BY REGISTRAR: FEB 1 1978

25b. REGISTRAR'S SIGNATURE: Tiffany McCready

TO MEDICAL EXAMINER: THIS CERTIFICATE SHOULD BE EXECUTED WITHIN 24 HOURS AFTER DEATH. IF ANY DELAY IS NECESSARY, PLEASE EXECUTE THE CERTIFICATE, WRITING THE WORD "PENDING" IN PENCIL IN ITEM 18. GIVE PAGES 1, 2, AND 3 TO THE FUNERAL DIRECTOR. PAGE 4 SHOULD BE FORWARDED TO THE CHIEF MEDICAL EXAMINER ALONG WITH FORM PM 3. RETAIN PAGE 5 FOR YOUR FILES. TO FUNERAL DIRECTOR: PAGE 3 SHOULD BE USED AS A BURIAL-TRANSIT PERMIT. PAGES 1 AND 2 SHOULD BE FILED WITHIN 72 HOURS AFTER DEATH, WITH THE STATE DEPARTMENT OF HEALTH AND MENTAL HYGIENE, DIVISION OF VITAL RECORDS, 301 W. PRESTON STREET, BALTIMORE, MARYLAND 21201 PRIOR TO BURIAL, CREMATION, OR REMOVAL.

DIVISION OF VITAL RECORDS, 301 W. PRESTON ST., BALTIMORE, MD. 21201

BP

DHMH - 17 (VR A15 ME (5)) 15M 7/76

8 0 0 0 2 6

STATE OF MARYLAND
DEPARTMENT OF HEALTH AND MENTAL HYGIENE
CERTIFICATE OF DEATH

78 00027
REG. NO.

1 - FOR STATE REGISTRAR

DIVISION OF VITAL RECORDS, 201 W. PRESTON ST., BALTIMORE, MARYLAND 21201

TO HOSPITAL OR ATTENDING PHYSICIAN: The law requires that the death certificate be executed within 24 hours after death. Page 3 may be retained by the hospital or attending physician.

TO FUNERAL DIRECTOR: After this certificate has been signed by the attending physician and completely filled in by the funeral director, it should be detached for use as the burial-transit permit. Then please remove carbon papers. Pages 1 and 2 should be filed within 72 hours after death with the State Dept. of Health and Mental Hygiene prior to burial, cremation, or removal.

IMPORTANT: If Item 21 is marked or Item 18 shows any injury, or other traumatic event, the medical examiner must be notified at once.

BP____

DHMH - 1660M 1/75
(VR A 15(4))

1. DECEASED NAME (TYPE OR PRINT) FIRST: NELLIE	MIDDLE: H.	LAST: FEATHER	2a. DATE OF DEATH MONTH DAY YEAR: JANUARY 19, 1978	2b. HOUR: 7:00PM
3. SEX: Female	4. RACE: White	5. DATE OF BIRTH MONTH DAY YEAR: Sept. 16, 1885	6. AGE (IN YEARS LAST BIRTHDAY): 92 YRS.	IF UNDER 1 YEAR: MONTHS / DAYS; IF UNDER 24 HRS.: HOURS / MIN
7a. BIRTHPLACE (STATE OR FOREIGN COUNTRY): Md.	7b. CITIZEN OF WHAT COUNTRY?: USA	8. MARRIED ☐ NEVER MARRIED ☐ WIDOWED ☒ DIVORCED ☐	9. BALTIMORE CITY OR COUNTY OF DEATH: Allegany MD.	
10. CITY OR TOWN OF DEATH: CUMBERLAND, MD	11. NAME OF HOSPITAL, NURSING HOME OR OTHER INSTITUTION (IF NOT IN SUCH FACILITY, GIVE STREET ADDRESS): MEMORIAL HOSPITAL		12a. USUAL OCCUPATION (TYPE OF WORK FOR MOST OF WORKING LIFE): Seamtress	12b. KIND OF BUSINESS OR INDUSTRY: TaylorShop
USUAL RESIDENCE (IF NURSING HOME OR OTHER INSTITUTION, GIVE RESIDENCE BEFORE ADMISSION) 13a. STATE: Md.	13b. COUNTY: Allegany	13c. CITY OR TOWN: Cumberland	13d. INSIDE CITY LIMITS? YES ☒ NO ☐	13e. STREET ADDRESS: 447 Seymour St.
14. FATHER'S NAME FIRST: William	MIDDLE:	LAST: Buncutter	15. MOTHER'S MAIDEN NAME FIRST: Charolotte	MIDDLE:	LAST: Shuttleworth
16a. WAS DECEASED EVER IN U.S. ARMED FORCES? (YES, NO OR UNKNOWN): No	(IF YES, GIVE WAR OR DATES):	16b. SOCIAL SECURITY NO.: 214-05-4098	17. INFORMANT ADDRESS: Geraldine Lewis, Cumberland, Md.	

MEDICAL CERTIFICATION

18. CAUSE OF DEATH (Enter only one cause per line for (a), (b), and (c).)

PART I. DEATH WAS CAUSED BY:

IMMEDIATE CAUSE (a): CARDIO-RENAL FAILURE

DUE TO, OR AS A CONSEQUENCE OF (b): PNEUMONITIS, SEVERE

DUE TO, OR AS A CONSEQUENCE OF (c): CHRONIC MYELOCYTIC LEUKEMIA — 2yrs.

Conditions, if any, which gave rise to immediate cause (a), stating the underlying cause last. 3051

APPROXIMATE INTERVAL BETWEEN ONSET AND DEATH

PART 2. OTHER SIGNIFICANT CONDITIONS CONTRIBUTING TO DEATH BUT NOT RELATED TO THE TERMINAL DISEASE OR CONDITION GIVEN IN PART 1(a): CEREBROVASCULAR ACC. (STROKE)

19a. DATE OF OPERATION	19b. CONDITION FOR WHICH OPERATION WAS PERFORMED	20a. AUTOPSY? YES ☐ NO ☐	20b. IF YES, WERE FINDINGS USED IN CERTIFYING CAUSES OF DEATH? YES ☐ NO ☐
21a. ACCIDENT WAS UNDERLYING ☐ OR CONTRIBUTING ☐ CAUSE OF DEATH (IF EITHER, NOTIFY MEDICAL EXAMINER)	21b. TIME OF INJURY HOUR A.M. P.M. MONTH DAY YEAR 19	21c. HOW INJURY OCCURRED (ENTER NATURE OF INJURY IN ITEM 18, PART 1 OR PART 2)	
21d. INJURY OCCURRED WHILE AT WORK ☐ NOT WHILE AT WORK ☐	21e. PLACE OF INJURY (AT HOME, STREET, FACTORY, OFFICE, FARM, ETC.)	21f. LOCATION STREET / CITY OR TOWN / COUNTY / STATE	

22a. I certify that (I) (this hospital) attended the deceased from _____, 19____, to _____, 19____, that (I) (we) last saw the deceased alive on _____, 19____, and that in (my) (our) opinion death occurred on the date and hour and from the causes stated above, (I) (we) (did) (did not) view the body after death.

22b. SIGNATURE: Richard Schindler	DEGREE: M.D.	ATTENDING PHYSICIAN ☐ MEDICAL DIRECTOR ☒ STAFF PHYSICIAN ☐	22c. DATE SIGNED
22d. PHYSICIAN'S NAME (TYPE OR PRINT): DR. RICHARD SCHINDLER-PA	22e. ADDRESS: 69 GREENE ST., CUMBERLAND, MD		

23a. BURIAL, CREMATION, REMOVAL (SPECIFY): Burial	23b. DATE: Jan. 30, 1978	23c. NAME OF CEMETERY OR CREMATORY: Union Cemetery	23d. LOCATION CITY OR TOWN: Gortner	COUNTY: Garrett	STATE: Md.
24. FUNERAL DIRECTOR NAME: William G. Kight	ADDRESS: Cumberland, Md.	25a. DATE REC'D. BY REGISTRAR: JAN 31 1978	25b. REGISTRAR'S SIGNATURE: Audrey McGready		

STATE OF MARYLAND
DEPARTMENT OF HEALTH AND MENTAL HYGIENE

MEDICAL EXAMINER'S CERTIFICATE OF DEATH

78 000028
REG. NO.

1- FOR STATE REGISTRAR

1. DECEASED NAME (TYPE OR PRINT): FIRST HENRY; MIDDLE M.; LAST FONNER

2a. DATE OF DEATH: KNOWN XX / ESTIMATED ☐ MONTH 1 DAY 19 YEAR 78 — 2b. HOUR 3a M

3. SEX: MALE — 4. RACE: WHITE — 5. DATE OF BIRTH: MONTH JAN. DAY 6 YEAR 1901 — 6. AGE (IN YEARS LAST BIRTHDAY) 77 YRS. — IF UNDER 1 YR. MONTHS DAYS — IF UNDER 24 HRS. HOURS MIN

2c. DATE PRONOUNCED DEAD: MONTH 1 DAY 19 YEAR 78 — 2d. HOUR 3a M

7a. BIRTHPLACE (STATE OR FOREIGN COUNTRY): MARYLAND — 7b. CITIZEN OF WHAT COUNTRY?: USA — 8. MARRIED ☐ NEVER MARRIED ☒ WIDOWED ☐ DIVORCED ☐ — 9. BALTIMORE CITY OR COUNTY OF DEATH: ALLEGANY MD.

10. CITY OR TOWN OF DEATH: CUMBERLAND — 11. NAME OF HOSPITAL, NURSING HOME, OR OTHER INSTITUTION (IF NOT IN SUCH FACILITY, GIVE STREET ADDRESS): Memorial Hospital — 12a. USUAL OCCUPATION (TYPE OF WORK FOR MOST OF WORKING LIFE): RETIRED CELANESE — 12b. KIND OF BUSINESS OR INDUSTRY: CORP.

USUAL RESIDENCE (IF IN NURSING HOME OR OTHER INSTITUTION, GIVE RESIDENCE BEFORE ADMISSION)
13a. STATE: MARYLAND — 13b. COUNTY: ALLEGANY — 13c. CITY OR TOWN: CUMBERLAND — 13d. INSIDE CITY LIMITS? YES ☒ NO ☐ — 13e. STREET ADDRESS: 18 GREENE STREET

14. FATHER'S NAME: FIRST HARRY; MIDDLE; LAST FONNER — 15. MOTHER'S MAIDEN NAME: FIRST EDYTHE; MIDDLE; LAST McCARDLE

16a. WAS DECEASED EVER IN U.S. ARMED FORCES? (YES, NO, OR UNKNOWN): NO — (IF YES, GIVE WAR OR DATES) — 16b. SOCIAL SECURITY NO.: 217-10-6147 — 17. INFORMANT ADDRESS: MYRTLE SLOTE 192 N. CENTRE ST CUMBERLAND

MEDICAL CERTIFICATION

18. CAUSE OF DEATH (Enter only one cause per line for (a), (b), and (c).)
PART I DEATH WAS CAUSED BY:
IMMEDIATE CAUSE (a): CORONARY THROMBOSIS, LEFT — APPROXIMATE INTERVAL BETWEEN ONSET AND DEATH: SUDDEN
4109
Conditions, if any, which gave rise to immediate cause (a) stating the underlying cause last.
DUE TO, OR AS A CONSEQUENCE OF (b): CORONARY SCLEROSIS — ---
DUE TO, OR AS A CONSEQUENCE OF (c):

PART 2 OTHER SIGNIFICANT CONDITIONS CONTRIBUTING TO DEATH BUT NOT RELATED TO THE TERMINAL DISEASE OR CONDITION GIVEN IN PART 1 (a).

19a. DATE OF OPERATION — 19b. CONDITION FOR WHICH OPERATION WAS PERFORMED? — 20. AUTOPSY? YES ☒ NO ☐

21a. EXTERNAL CAUSE WAS UNDERLYING ☐ OR CONTRIBUTING ☐ CAUSE OF DEATH — 21b. TIME OF INJURY HOUR A.M. P.M. MONTH DAY YEAR 19 — 21c. HOW INJURY OCCURRED (ENTER NATURE OF INJURY IN ITEM 18 PART 1 OR PART 2)

21d. INJURY OCCURRED WHILE AT WORK ☐ NOT WHILE AT WORK ☐ — 21e. PLACE OF INJURY (AT HOME, STREET, FACTORY, FARM, ETC.) — 21f. LOCATION STREET CITY OR TOWN COUNTY STATE

22a. I certify that I took charge of the remains described above, held an Autopsy ☒, Inspection ☒, Inquiry ☒, and in my opinion death resulted from: Natural causes ☒, Accident ☐, Suicide ☐, Homicide ☐, Undetermined manner ☐.

ACTUAL SIGNATURE: Benedict Skitarelic — TITLE (SPECIFY) M.D. Deputy MEDICAL EXAMINER — DATE SIGNED 1-19-78

EXAMINER'S NAME (TYPE OR PRINT): Benedict Skitarelic, M.D. — ADDRESS R#9, Cumberland, Maryland 21502

23a. BURIAL, CREMATION, REMOVAL (SPECIFY): BURIAL — 23b. DATE: 21 JAN. 1978 — 23c. NAME OF CEMETERY OR CREMATORY: ROSE HILL CEMETERY — 23d. LOCATION CITY OR TOWN: CUMBERLAND COUNTY: ALLEGANY STATE: MARYLAND

24. FUNERAL DIRECTOR NAME AND ADDRESS: SILCOX-MERRITT FUNERAL SERVICE CUMBERLAND MD. — 25a. DATE REC'D. BY REGISTRAR: JAN 23 1978 — 25b. REGISTRAR'S SIGNATURE: Kirtley McCready

TO MEDICAL EXAMINER: THIS CERTIFICATE SHOULD BE EXECUTED WITHIN 24 HOURS AFTER DEATH. IF ANY DELAY IS NECESSARY, PLEASE EXECUTE THE CERTIFICATE, WRITING THE WORD "PENDING" IN PENCIL IN ITEM 18. GIVE PAGES 1, 2, AND 3 TO THE FUNERAL DIRECTOR. PAGE 4 SHOULD BE FORWARDED TO THE CHIEF MEDICAL EXAMINER ALONG WITH FORM PM. 3. RETAIN PAGE 5 FOR YOUR FILES. TO FUNERAL DIRECTOR: PAGE 3 SHOULD BE USED AS A BURIAL-TRANSIT PERMIT. PAGES 1 AND 2 SHOULD BE FILED WITHIN 72 HOURS AFTER DEATH, WITH THE STATE DEPARTMENT OF HEALTH AND MENTAL HYGIENE, DIVISION OF VITAL RECORDS, 301 W. PRESTON STREET, BALTIMORE, MARYLAND, 21201 PRIOR TO BURIAL, CREMATION, OR REMOVAL.

DIVISION OF VITAL RECORDS, 301 W. PRESTON ST., BALTIMORE, MD. 21201

BP

DHMH - 17
(VR A15 ME (5))
15M 7/76

STATE OF MARYLAND
DEPARTMENT OF HEALTH AND MENTAL HYGIENE

MEDICAL EXAMINER'S CERTIFICATE OF DEATH

78 000029
REG. NO.

1 - FOR STATE REGISTRAR

DIVISION OF VITAL RECORDS, 301 W. PRESTON ST., BALTIMORE, MD. 21201

TO MEDICAL EXAMINER: THIS CERTIFICATE SHOULD BE EXECUTED WITHIN 24 HOURS AFTER DEATH. IF ANY DELAY IS NECESSARY, PLEASE EXECUTE THE CERTIFICATE, WRITING THE WORD "PENDING" IN PENCIL IN ITEM 18. GIVE PAGES 1, 2, AND 3 TO THE FUNERAL DIRECTOR. PAGE 4 SHOULD BE FORWARDED TO THE CHIEF MEDICAL EXAMINER ALONG WITH FORM PM 3. RETAIN PAGE 5 FOR YOUR FILE.
TO FUNERAL DIRECTOR: PAGE 3 SHOULD BE USED AS A BURIAL-TRANSIT PERMIT. PAGES 1 AND 2 SHOULD BE FILED, WITHIN 72 HOURS AFTER DEATH, WITH THE STATE DEPARTMENT OF HEALTH AND MENTAL HYGIENE, DIVISION OF VITAL RECORDS, 301 W. PRESTON STREET, BALTIMORE, MARYLAND, 21201 PRIOR TO BURIAL, CREMATION, OR REMOVAL.

1. DECEASED NAME (TYPE OR PRINT)	FIRST: JOSEPH	MIDDLE: RICHARD	LAST: GABRIELSON	2a. DATE OF DEATH: KNOWN XX / ESTIMATED ☐ MONTH: JAN DAY: 21 YEAR: 19 78		2b. HOUR: 2P M
3. SEX: MALE	4. RACE: WHITE	5. DATE OF BIRTH: MONTH: NOV DAY: 12 YEAR: 1888	6. AGE (IN YEARS LAST BIRTHDAY): 89 YRS.	IF UNDER 1 YR.: MONTHS / DAYS	IF UNDER 24 HRS.: HOURS / MIN.	2c. DATE PRONOUNCED DEAD: MONTH: JAN DAY: 21 YEAR: 19 78 — 2d. HOUR: 2P M
7a. BIRTHPLACE (STATE OR FOREIGN COUNTRY): MINNESOTA	7b. CITIZEN OF WHAT COUNTRY?: USA	8. MARRIED ☐ NEVER MARRIED XX WIDOWED ☐ DIVORCED ☐		9. BALTIMORE CITY OR COUNTY OF DEATH: ALLEGANY MD.		
10. CITY OR TOWN OF DEATH: CUMBERLAND	11. NAME OF HOSPITAL, NURSING HOME, OR OTHER INSTITUTION (IF NOT IN SUCH FACILITY, GIVE STREET ADDRESS): SACRED HEART HOSPITAL	12a. USUAL OCCUPATION (TYPE OF WORK FOR MOST OF WORKING LIFE): RETIRED HECKOR SUPPLY CO MIAMI	12b. KIND OF BUSINESS OR INDUSTRY			
USUAL RESIDENCE (IF IN NURSING HOME OR OTHER INSTITUTION, GIVE RESIDENCE BEFORE ADMISSION) 13a. STATE: MARYLAND	13b. COUNTY: ALLEGANY	13c. CITY OR TOWN: LAVALE	13d. INSIDE CITY LIMITS? YES ☐ NO XX	13e. STREET ADDRESS: BOX# 111A		
14. FATHER'S NAME: FIRST CARL MIDDLE LAST GABRIELSON			15. MOTHER'S MAIDEN NAME: FIRST CAROLYN MIDDLE LAST KLINT			
16a. WAS DECEASED EVER IN U.S. ARMED FORCES? (YES, NO, OR UNKNOWN): NO	(IF YES, GIVE WAR OR DATES)	16b. SOCIAL SECURITY NO.: 262-05-9396	17. INFORMANT: AIMO WADE	ADDRESS: LAVALE MARYLAND 21502		

MEDICAL CERTIFICATION

18. CAUSE OF DEATH (Enter only one cause per line for (a), (b), and (c).)
PART I DEATH WAS CAUSED BY:
IMMEDIATE CAUSE (a): CORONARY OCCLUSION
DUE TO, OR AS A CONSEQUENCE OF
(b): CORONARY SCLEROSIS
DUE TO, OR AS A CONSEQUENCE OF
(c):
Conditions, if any, which gave rise to immediate cause (a) stating the underlying cause last.
4100

APPROXIMATE INTERVAL BETWEEN ONSET AND DEATH: HOURS

PART 2 OTHER SIGNIFICANT CONDITIONS CONTRIBUTING TO DEATH BUT NOT RELATED TO THE TERMINAL DISEASE OR CONDITION GIVEN IN PART 1 (a).
ARTERIOSCLEROTIC CARDIOVASCULAR RENAL DISEASE

19a. DATE OF OPERATION	19b. CONDITION FOR WHICH OPERATION WAS PERFORMED?	20. AUTOPSY? YES ☐ NO XX
21a. EXTERNAL CAUSE WAS UNDERLYING ☐ OR CONTRIBUTING ☐ CAUSE OF DEATH	21b. TIME OF INJURY HOUR A.M. P.M. MONTH DAY YEAR 19	21c. HOW INJURY OCCURRED (ENTER NATURE OF INJURY IN ITEM 18 PART 1 OR PART 2)
21d. INJURY OCCURRED WHILE AT WORK ☐ NOT WHILE AT WORK ☐	21e. PLACE OF INJURY (AT HOME, STREET, FACTORY, FARM, ETC.)	21f. LOCATION STREET / CITY OR TOWN / COUNTY / STATE

22a. I certify that I took charge of the remains described above, held an Autopsy ☐, Inspection XX, Inquiry XX and in my opinion death resulted from: Natural causes XX, Accident ☐, Suicide ☐, Homicide ☐, Undetermined manner ☐.

ACTUAL SIGNATURE: Benedict Skitarelic TITLE (SPECIFY): M.D. DEPUTY MEDICAL EXAMINER DATE SIGNED: JAN 21 78

EXAMINER'S NAME (TYPE OR PRINT): BENEDICT SKITARELIC, M.D. ADDRESS: RFD#9, CUMBERLAND, MARYLAND 21502

23a. BURIAL, CREMATION, REMOVAL (SPECIFY): BURIAL	23b. DATE: 27 JAN 78	23c. NAME OF CEMETERY OR CREMATORY: DANIA MEMORIAL PARK	23d. LOCATION CITY OR TOWN / COUNTY / STATE: HOLLYWOOD PALM BEACH FLORIDA

24. FUNERAL DIRECTOR NAME AND ADDRESS: SILCOX-MERRITT FUNERAL SERVICE CUMBERLAND MARYLAND
25a. DATE REC'D. BY REGISTRAR: JAN 25 1978
25b. REGISTRAR'S SIGNATURE: Courtney McCready

BP

DHMH - 17
(VR A15 ME (5))
15M 7/76

STATE OF MARYLAND
DEPARTMENT OF HEALTH AND MENTAL HYGIENE 78 000030

MEDICAL EXAMINER'S CERTIFICATE OF DEATH

1- FOR STATE REGISTRAR

REG. NO.

1. DECEASED NAME (TYPE OR PRINT): FIRST June MIDDLE G. LAST Gallen

2a. DATE OF DEATH: KNOWN [X] ESTIMATED [ ] MONTH 1-6 DAY YEAR 19 78 — 2b. HOUR 655 P M

3. SEX: Female — 4. RACE: White — 5. DATE OF BIRTH: MONTH DAY YEAR Apr. 22, 1917 — 6. AGE (IN YEARS LAST BIRTHDAY): 60 YRS. — IF UNDER 1 YR. MONTHS DAYS — IF UNDER 24 HRS. HOURS MIN.

2c. DATE PRONOUNCED DEAD: MONTH DAY YEAR Jan. 6 19 78 — 2d. HOUR 655 P M

7a. BIRTHPLACE (STATE OR FOREIGN COUNTRY): Maryland — 7b. CITIZEN OF WHAT COUNTRY? USA — 8. MARRIED [X] NEVER MARRIED [ ] WIDOWED [ ] DIVORCED [ ] — 9. BALTIMORE CITY OR COUNTY OF DEATH: Allegany MD.

10. CITY OR TOWN OF DEATH: Cumberland — 11. NAME OF HOSPITAL, NURSING HOME, OR OTHER INSTITUTION (IF NOT IN SUCH FACILITY, GIVE STREET ADDRESS): DOA Memorial Hospital — 12a. USUAL OCCUPATION (TYPE OF WORK FOR MOST OF WORKING LIFE): Clerk — 12b KIND OF BUSINESS OR INDUSTRY: Drug Store

USUAL RESIDENCE (IF IN NURSING HOME OR OTHER INSTITUTION, GIVE RESIDENCE BEFORE ADMISSION)

13a. STATE: Maryland — 13b. COUNTY: Allegany — 13c. CITY OR TOWN: Cumberland — 13d. INSIDE CITY LIMITS? YES [X] NO [ ] — 13e. STREET ADDRESS: 635 Frederick St.

14. FATHER'S NAME: FIRST Joshua MIDDLE E. LAST Lewis

15. MOTHER'S MAIDEN NAME: FIRST Katherine MIDDLE Wolfe LAST

16a. WAS DECEASED EVER IN U.S. ARMED FORCES? (YES, NO, OR UNKNOWN): no — (IF YES, GIVE WAR OR DATES)

16b. SOCIAL SECURITY NO.

17. INFORMANT ADDRESS: Mr. Paul J. Gallen, Cumberland, Husband

MEDICAL CERTIFICATION

18. CAUSE OF DEATH (Enter only one cause per line for (a), (b), and (c).)
PART I DEATH WAS CAUSED BY:

		APPROXIMATE INTERVAL BETWEEN ONSET AND DEATH
IMMEDIATE CAUSE (a)	Coronary Occlusion	sudden
DUE TO, OR AS A CONSEQUENCE OF (b)	Coronary Sclerosis	------
DUE TO, OR AS A CONSEQUENCE OF (c)		

4109

Conditions, if any, which gave rise to immediate cause (a) stating the underlying cause last.

PART 2 OTHER SIGNIFICANT CONDITIONS CONTRIBUTING TO DEATH BUT NOT RELATED TO THE TERMINAL DISEASE OR CONDITION GIVEN IN PART 1 (a).

19a. DATE OF OPERATION — 19b. CONDITION FOR WHICH OPERATION WAS PERFORMED? — 20. AUTOPSY? YES [ ] NO [X]

21a. EXTERNAL CAUSE WAS UNDERLYING [ ] OR CONTRIBUTING [ ] CAUSE OF DEATH — 21b. TIME OF INJURY HOUR A.M. P.M. MONTH DAY YEAR 19 — 21c. HOW INJURY OCCURRED (ENTER NATURE OF INJURY IN ITEM 18 PART 1 OR PART 2)

21d. INJURY OCCURRED WHILE AT WORK [ ] NOT WHILE AT WORK [ ] — 21e. PLACE OF INJURY (AT HOME, STREET, FACTORY, FARM, ETC.) — 21f. LOCATION STREET CITY OR TOWN COUNTY STATE

22a. I certify that I took charge of the remains described above, held an Autopsy [ ], Inspection [X], Inquiry [X], and in my opinion death resulted from: Natural causes [X], Accident [ ], Suicide [ ], Homicide [ ], Undetermined manner [ ].

ACTUAL SIGNATURE Benedict Skitarelic M.D. — TITLE (SPECIFY) Deputy MEDICAL EXAMINER — DATE SIGNED 1-6-1978

EXAMINER'S NAME (TYPE OR PRINT) Dr. Benedict Skitarelic MD — ADDRESS Cumberland, Md.

23a. BURIAL, CREMATION, REMOVAL (SPECIFY): Burial — 23b. DATE: 1-9-1978 — 23c. NAME OF CEMETERY OR CREMATORY: Hillcrest Burial Park — 23d. LOCATION CITY OR TOWN COUNTY STATE: Cumberland, Allegany, Md.

24. FUNERAL DIRECTOR NAME ADDRESS: James F. Scarpelli, Cumberland, Md.

25a. DATE REC'D. BY REGISTRAR: JAN 12 1978 — 25b. REGISTRAR'S SIGNATURE: Kathryn McCready

TO MEDICAL EXAMINER: THIS CERTIFICATE SHOULD BE EXECUTED WITHIN 24 HOURS AFTER DEATH. IF ANY DELAY IS NECESSARY, PLEASE EXECUTE THE CERTIFICATE, WRITING THE WORD "PENDING" IN PENCIL IN ITEM 18. GIVE PAGES 1, 2, AND 3 TO THE FUNERAL DIRECTOR. PAGE 4 SHOULD BE FORWARDED TO THE CHIEF MEDICAL EXAMINER ALONG WITH FORM PM 3. RETAIN PAGE 5 FOR YOUR FILES.
TO FUNERAL DIRECTOR: PAGE 3 SHOULD BE USED AS A BURIAL-TRANSIT PERMIT. PAGES 1 AND 2 SHOULD BE FILED, WITHIN 72 HOURS AFTER DEATH, WITH THE STATE DEPARTMENT OF HEALTH AND MENTAL HYGIENE, DIVISION OF VITAL RECORDS, 301 W. PRESTON STREET, BALTIMORE, MARYLAND, 21201 PRIOR TO BURIAL, CREMATION, OR REMOVAL.

DIVISION OF VITAL RECORDS, 301 W. PRESTON ST., BALTIMORE, MD. 21201

BP

DHMH - 17
(VR A15 ME(5))
15M 7/76

STATE OF MARYLAND
DEPARTMENT OF HEALTH AND MENTAL HYGIENE
CERTIFICATE OF DEATH

1 - FOR STATE REGISTRAR

78 00031
REG. NO.

DIVISION OF VITAL RECORDS, 201 W. PRESTON ST., BALTIMORE, MARYLAND 21201

TO HOSPITAL OR ATTENDING PHYSICIAN: The law requires that the death certificate be executed within 24 hours after death. Page 4 may be retained by the hospital or attending physician.

TO FUNERAL DIRECTOR: After this certificate has been signed by the attending physician and completely filled in by the funeral director, page 3 should be detached for use as the burial-transit permit. Then please remove carbon papers. Pages 1 and 2 should be filed within 5 days after death with the State Dept. of Health and Mental Hygiene prior to burial, cremation, or removal.

IMPORTANT: If item 21 is marked or item 18 shows any injury, or other traumatic event, the medical examiner must be notified at once.

BP_____

DHMH - 16 60M 1/75
(VR A 15 (4))

1. DECEASED NAME (TYPE OR PRINT) FIRST	MIDDLE	LAST	2a. DATE OF DEATH MONTH DAY YEAR	2b. HOUR
JOHN	PAUL	GLENCOE	JANUARY 3, 1978	4:15AM
3. SEX	4. RACE	5. DATE OF BIRTH MONTH DAY YEAR	6. AGE (IN YEARS LAST BIRTHDAY)	IF UNDER 1 YEAR: MONTHS DAYS	IF UNDER 24 HRS: HOURS MIN.
Male	Caucasian	January 18, 1909	68 YRS.		
7a. BIRTHPLACE (STATE OR FOREIGN COUNTRY)	7b. CITIZEN OF WHAT COUNTRY?	8. MARRIED XX NEVER MARRIED ☐ WIDOWED ☐ DIVORCED ☐	9. BALTIMORE CITY OR COUNTY OF DEATH	
West Virginia	U.S.A.		Allegany MD.	
10. CITY OR TOWN OF DEATH	11. NAME OF HOSPITAL, NURSING HOME OR OTHER INSTITUTION (IF NOT IN SUCH FACILITY, GIVE STREET ADDRESS)	12a. USUAL OCCUPATION (TYPE OF WORK FOR MOST OF WORKING LIFE)	12b. KIND OF BUSINESS OR INDUSTRY	
CUMBERLAND	MEMORIAL HOSPITAL	Laborer	Ballistics Lab	

USUAL RESIDENCE (IF NURSING HOME OR OTHER INSTITUTION, GIVE RESIDENCE BEFORE ADMISSION)

13a. STATE	13b. COUNTY	13c. CITY OR TOWN	13d. INSIDE CITY LIMITS?	13e. STREET ADDRESS
Maryland	Allegany	Cumberland	YES ☐ NO X	Rt.#6 along McMullen Hwy.

14. FATHER'S NAME FIRST	MIDDLE	LAST	15. MOTHER'S MAIDEN NAME FIRST	MIDDLE	LAST
Anthony	--	Glencoe	Mary	Ann	Gohaski

16a. WAS DECEASED EVER IN U.S. ARMED FORCES? (YES, NO OR UNKNOWN)	(IF YES, GIVE WAR OR DATES)	16b. SOCIAL SECURITY NO.	17. INFORMANT	ADDRESS
Yes	W.W. #II	214-07-5294	Mrs. Kathleen S. Glencoe, Rt.#6 Box#194	McMullen Hwy. Cumb. Md.

MEDICAL CERTIFICATION

18. CAUSE OF DEATH (Enter only one cause per line for (a), (b), and (c).)
PART I. DEATH WAS CAUSED BY:

		APPROXIMATE INTERVAL BETWEEN ONSET AND DEATH
IMMEDIATE CAUSE (a)	Intracerebral Hemorrhage	
DUE TO, OR AS A CONSEQUENCE OF (b)		
DUE TO, OR AS A CONSEQUENCE OF (c)		

4319

Conditions, if any, which gave rise to immediate cause (a), stating the underlying cause last.

PART 2. OTHER SIGNIFICANT CONDITIONS CONTRIBUTING TO DEATH BUT NOT RELATED TO THE TERMINAL DISEASE OR CONDITION GIVEN IN PART 1(a)

19a. DATE OF OPERATION	19b. CONDITION FOR WHICH OPERATION WAS PERFORMED	20a. AUTOPSY?	20b. IF YES, WERE FINDINGS USED IN CERTIFYING CAUSES OF DEATH?
		YES ☐ NO ☐	YES ☐ NO ☐

21a. ACCIDENT WAS UNDERLYING ☐ OR CONTRIBUTING ☐ CAUSE OF DEATH (IF EITHER, NOTIFY MEDICAL EXAMINER)	21b. TIME OF INJURY HOUR A.M. P.M. MONTH DAY YEAR 19	21c. HOW INJURY OCCURRED (ENTER NATURE OF INJURY IN ITEM 18, PART 1 OR PART 2)
21d. INJURY OCCURRED WHILE AT WORK ☐ NOT WHILE AT WORK ☐	21e. PLACE OF INJURY (AT HOME, STREET, FACTORY, OFFICE, FARM, ETC.)	21f. LOCATION STREET CITY OR TOWN COUNTY STATE

22a. I certify that (I) (this hospital) attended the deceased from _____, 19____, to _____, 19____, that (I) (we) last saw the deceased alive on _____ 19____, and that in (my) (our) opinion death occurred on the date and hour and from the causes stated above. (I) (we) (did) (did not) view the body after death.

22b. SIGNATURE	DEGREE		22c. DATE SIGNED
Augusto F. Figueroa	MD	ATTENDING PHYSICIAN ☐ MEDICAL DIRECTOR ☐ STAFF PHYSICIAN ☐	1/6/78
22d. PHYSICIAN'S NAME (TYPE OR PRINT)	22e. ADDRESS		
DR. AUGUSTO FIGUEROA	MEMORIAL HOSPITAL MEDICAL BLDG. CUMBERLAND, MD. 21502		

23a. BURIAL, CREMATION, REMOVAL (SPECIFY)	23b. DATE	23c. NAME OF CEMETERY OR CREMATORY	23d. LOCATION CITY OR TOWN COUNTY STATE
Burial	Jan. 5, 1978	Restlawn Memorial Gardens	LaVale, Allegany, Maryland

24. FUNERAL DIRECTOR NAME ADDRESS	25a. DATE REC'D BY REGISTRAR	25b. REGISTRAR'S SIGNATURE
H. Wayne George, 202 Greene Street Cumb. Md.	JAN 11 1978	Kathy McCready

STATE OF MARYLAND
DEPARTMENT OF HEALTH AND MENTAL HYGIENE

MEDICAL EXAMINER'S CERTIFICATE OF DEATH

1 - FOR STATE REGISTRAR

REG. NO. 78 000032

1. DECEASED NAME (TYPE OR PRINT): FIRST David; MIDDLE Naismith; LAST Gowans

2a. DATE OF DEATH: KNOWN [X] ESTIMATED [ ] MONTH 1 DAY 30 YEAR 78 — 2b. HOUR 9:15 P.M.

3. SEX: Male — 4. RACE: White — 5. DATE OF BIRTH: MONTH 09 DAY 30 YEAR 90 — 6. AGE (IN YEARS LAST BIRTHDAY): 87 YRS. — IF UNDER 1 YR.: MONTHS, DAYS — IF UNDER 24 HRS.: HOURS, MIN

2c. DATE PRONOUNCED DEAD: MONTH 1 DAY 30 YEAR 78 — 2d. HOUR 9:15 P.M.

7a. BIRTHPLACE (STATE OR FOREIGN COUNTRY): Scotland — 7b. CITIZEN OF WHAT COUNTRY?: USA — 8. MARRIED [X] NEVER MARRIED [ ] WIDOWED [ ] DIVORCED [ ] — 9. BALTIMORE CITY OR COUNTY OF DEATH: Allegany MD.

10. CITY OR TOWN OF DEATH: Cumberland — 11. NAME OF HOSPITAL, NURSING HOME, OR OTHER INSTITUTION (IF NOT IN SUCH FACILITY, GIVE STREET ADDRESS): Sacred Heart Hospital — 12a. USUAL OCCUPATION (TYPE OF WORK FOR MOST OF WORKING LIFE): Laborer — 12b. KIND OF BUSINESS OR INDUSTRY: Coal Mines & Railroad

USUAL RESIDENCE (IF IN NURSING HOME OR OTHER INSTITUTION, GIVE RESIDENCE BEFORE ADMISSION)
13a. STATE: Maryland — 13b. COUNTY: Allegany — 13c. CITY OR TOWN: Barton — 13d. INSIDE CITY LIMITS? YES [X] NO [ ] — 13e. STREET ADDRESS

14. FATHER'S NAME: FIRST George; MIDDLE; LAST Gowans

15. MOTHER'S MAIDEN NAME: FIRST Jeanie; MIDDLE; LAST Lees

16a. WAS DECEASED EVER IN U.S. ARMED FORCES? (YES, NO, OR UNKNOWN): yes — (IF YES, GIVE WAR OR DATES): 1914-1916

16b. SOCIAL SECURITY NO.: 213-01-8877

17. INFORMANT: David Ross — ADDRESS: Lees Barton, Md.

MEDICAL CERTIFICATION

18. CAUSE OF DEATH (Enter only one cause per line for (a), (b), and (c).)
PART I DEATH WAS CAUSED BY:
IMMEDIATE CAUSE (a): Cardiac Pulmonary Failure — APPROXIMATE INTERVAL BETWEEN ONSET AND DEATH: Hours
Conditions, if any, which gave rise to immediate cause (a) stating the underlying cause last.
DUE TO, OR AS A CONSEQUENCE OF (b): ASCV Disease — ---
DUE TO, OR AS A CONSEQUENCE OF (c): Chronic Obstructive Pulmonary Disease — ---

PART 2 OTHER SIGNIFICANT CONDITIONS CONTRIBUTING TO DEATH BUT NOT RELATED TO THE TERMINAL DISEASE OR CONDITION GIVEN IN PART 1 (a).
Fracture of Left Femur

19a. DATE OF OPERATION: 1-18-78 — 19b. CONDITION FOR WHICH OPERATION WAS PERFORMED?: Open recuction of Left Femur — 20. AUTOPSY? YES [ ] NO [X]

21a. EXTERNAL CAUSE WAS UNDERLYING [ ] OR CONTRIBUTING [X] CAUSE OF DEATH — 21b. TIME OF INJURY HOUR A.M. P.M. 8:30 MONTH 1 DAY 17 YEAR 78 — 21c. HOW INJURY OCCURRED (ENTER NATURE OF INJURY IN ITEM 18 PART 1 OR PART 2): Fell at Home

21d. INJURY OCCURRED WHILE AT WORK [ ] NOT WHILE AT WORK [X] — 21e. PLACE OF INJURY (AT HOME, STREET, FACTORY, FARM, ETC.): Home — 21f. LOCATION STREET: Barton, CITY OR TOWN: Allegany, COUNTY: Maryland, STATE

22a. I certify that I took charge of the remains described above, held an Autopsy [ ], Inspection [X], Inquiry [X], and in my opinion death resulted from: Natural causes [ ], Accident [X], Suicide [ ], Homicide [ ], Undetermined manner [ ],

ACTUAL SIGNATURE: Benedict Skitarelic M.D. — TITLE (SPECIFY): Deputy MEDICAL EXAMINER — DATE SIGNED: 1-30-78

EXAMINER'S NAME (TYPE OR PRINT): Benedict Skitarelic, M.D. — ADDRESS: R#9, Cumberland, Maryland 21502

23a. BURIAL, CREMATION, REMOVAL (SPECIFY): Burial — 23b. DATE: 2/2/78 — 23c. NAME OF CEMETERY OR CREMATORY: Laurel Hill Cemetery — 23d. LOCATION CITY OR TOWN: Moscow Mills, COUNTY: Allegany, STATE: Md.

24. FUNERAL DIRECTOR NAME: Boal's Funeral Service, P.A. — ADDRESS: Westernport, Md. — 25a. DATE REC'D. BY REGISTRAR: FEB 6 1978 — 25b. REGISTRAR'S SIGNATURE:

TO MEDICAL EXAMINER: THIS CERTIFICATE SHOULD BE EXECUTED WITHIN 24 HOURS AFTER DEATH. IF ANY DELAY IS NECESSARY, PLEASE EXECUTE THE CERTIFICATE, WRITING THE WORD "PENDING" IN PENCIL IN ITEM 18. GIVE PAGES 1, 2, AND 3 TO THE FUNERAL DIRECTOR. PAGE 4 SHOULD BE FORWARDED TO THE CHIEF MEDICAL EXAMINER ALONG WITH FORM PM 3. RETAIN PAGE 5 FOR FOUR (4) DAYS.
TO FUNERAL DIRECTOR: PAGE 3 SHOULD BE USED AS A BURIAL-TRANSIT PERMIT. PAGES 1 AND 2 SHOULD BE FILED, WITHIN 72 HOURS AFTER DEATH, WITH THE STATE DEPARTMENT OF HEALTH AND MENTAL HYGIENE, DIVISION OF VITAL RECORDS, 301 W. PRESTON STREET, BALTIMORE, MARYLAND, 21201 PRIOR TO BURIAL, CREMATION, OR REMOVAL.

DIVISION OF VITAL RECORDS, 301 W. PRESTON ST., BALTIMORE, MD. 21201

BP

DHMH - 17
(VR A15 ME (5))
30M 7/73

STATE OF MARYLAND
DEPARTMENT OF HEALTH AND MENTAL HYGIENE
CERTIFICATE OF DEATH

1 - FOR STATE REGISTRAR

REG. NO. 78 000033

1. DECEASED NAME (TYPE OR PRINT) FIRST: Catherine	MIDDLE: McFie	LAST: Haenftling	2a. DATE OF DEATH MONTH: January	DAY: 10,	YEAR: 1978
2b. HOUR: 3:40 P. M					
3. SEX: Female	4. RACE: Caucasian	5. DATE OF BIRTH MONTH: November DAY: 30, YEAR: 1903	6. AGE (IN YEARS LAST BIRTHDAY): 74 YRS.	IF UNDER 1 YEAR: MONTHS / DAYS	IF UNDER 24 HRS: HOURS / MIN.
7a. BIRTHPLACE (STATE OR FOREIGN COUNTRY): Scotland	7b. CITIZEN OF WHAT COUNTRY?: U.S.A.	8. MARRIED ☐ NEVER MARRIED ☐ WIDOWED ☒ DIVORCED ☐	9. BALTIMORE CITY OR COUNTY OF DEATH: Allegany MD.		
10. CITY OR TOWN OF DEATH: Cumberland	11. NAME OF HOSPITAL, NURSING HOME OR OTHER INSTITUTION (IF NOT IN SUCH FACILITY, GIVE STREET ADDRESS): 123 South Smallwood Street	12a. USUAL OCCUPATION (TYPE OF WORK FOR MOST OF WORKING LIFE): Housewife	12b. KIND OF BUSINESS OR INDUSTRY: Own Home		
USUAL RESIDENCE (IF NURSING HOME OR OTHER INSTITUTION, GIVE RESIDENCE BEFORE ADMISSION) 13a. STATE: Maryland	13b. COUNTY: Allegany	13c. CITY OR TOWN: Cumberland	13d. INSIDE CITY LIMITS? YES ☒ NO ☐	13e. STREET ADDRESS: 123 South Smallwood St.	
14. FATHER'S NAME FIRST: Daniel	MIDDLE: --	LAST: McGregor	15. MOTHER'S MAIDEN NAME FIRST: Ann	MIDDLE: --	LAST: UNKNOWN
16a. WAS DECEASED EVER IN U.S. ARMED FORCES? (YES, NO OR UNKNOWN): No,	(IF YES, GIVE WAR OR DATES): --	16b SOCIAL SECURITY NO.	17. INFORMANT ADDRESS: Paul D. Haenftling, 123 S. Smallwood St. Cumb. Md.		

MEDICAL CERTIFICATION

18 CAUSE OF DEATH (Enter only one cause per line for (a), (b), and (c).)

PART I. DEATH WAS CAUSED BY:

IMMEDIATE CAUSE (a) Cerebro Vascular Accident — APPROXIMATE INTERVAL BETWEEN ONSET AND DEATH: 72 Hrs.

DUE TO, OR AS A CONSEQUENCE OF: Auricular Fibrillation — Over. 5 Yrs.

Conditions, if any, which gave rise to immediate cause (a), stating the underlying cause last.

(b) _____

DUE TO, OR AS A CONSEQUENCE OF: Myocardial Fibrosis, Coronary

(c) Arteriosclerosis, Mitral Insufficiency etc.

PART 2. OTHER SIGNIFICANT CONDITIONS CONTRIBUTING TO DEATH BUT NOT RELATED TO THE TERMINAL DISEASE OR CONDITION GIVEN IN PART 1(a): Aortitis, Arrested Syphilis, Adenomatous Goitre, without Hyperthyroidism

19a. DATE OF OPERATION	19b. CONDITION FOR WHICH OPERATION WAS PERFORMED	20a. AUTOPSY? YES ☐ NO ☒	20b. IF YES, WERE FINDINGS USED IN CERTIFYING CAUSES OF DEATH? YES ☐ NO ☐
21a. ACCIDENT WAS UNDERLYING OR CONTRIBUTING ☐ CAUSE OF DEATH (IF EITHER, NOTIFY MEDICAL EXAMINER)	21b. TIME OF INJURY HOUR A.M. P.M. MONTH DAY YEAR 19	21c. HOW INJURY OCCURRED (ENTER NATURE OF INJURY IN ITEM 18, PART 1 OR PART 2)	
21d. INJURY OCCURRED WHILE AT WORK ☐ NOT WHILE AT WORK ☐	21e. PLACE OF INJURY (AT HOME, FACTORY, OFFICE, FARM, ETC.)	21f. LOCATION STREET / CITY OR TOWN / COUNTY / STATE	

22a. I certify that (I) (this hospital) attended the deceased from Mar. _____, 19 70, to Jan. 11, 19 78, that (I) (we) last saw the deceased alive on Dec. 28, 19 77, and that in (my) (our) opinion death occurred on the date and hour and from the causes stated above, (I) (we) (did) (did not) view the body after death.

22b. SIGNATURE: Samuel M. Jacobson, M.D.	DEGREE: ATTENDING PHYSICIAN ☒ MEDICAL DIRECTOR ☐ STAFF PHYSICIAN ☐	22c. DATE SIGNED: Jan. 12, 197	
22d. PHYSICIAN'S NAME (TYPE OR PRINT): Samuel M. Jacobson, M.D.	22e. ADDRESS: 50 Pershing St. Cumberland, Md.		

23a. BURIAL, CREMATION, REMOVAL (SPECIFY): Burial	23b. DATE: Jan. 13, 1978	23c. NAME OF CEMETERY OR CREMATORY: Sunset Memorial Park	23d. LOCATION CITY OR TOWN: Cumberland, COUNTY: Allegany, STATE: Md.
24. FUNERAL DIRECTOR NAME: H. Wayne George ADDRESS: 202 Greene St. Cumb. Md.	25a. DATE RECD. BY REGISTRAR: JAN 17 1978	25b. REGISTRAR'S SIGNATURE: Nancy McCready	

DIVISION OF VITAL RECORDS, 201 W. PRESTON ST., BALTIMORE, MARYLAND 21201

IMPORTANT: If item 21 is marked or item 18 shows any injury, or other traumatic event, the medical examiner must be notified at once.

TO FUNERAL DIRECTOR: After this certificate has been signed by the attending physician and completely filled in by the funeral director, page 3 should be detached for use as the burial-transit permit. Then please remove carbon papers. Pages 1 and 2 should be filed within 72 hours after death with the State Dept. of Health and Mental Hygiene prior to burial, cremation, or removal.

TO HOSPITAL OR ATTENDING PHYSICIAN: The law requires that the death certificate be executed within 24 hours after death. Page 4 may be retained by the hospital or attending physician.

BP_____

DHMH - 16 50M 7/77
(VR A 15 (4))

STATE OF MARYLAND
DEPARTMENT OF HEALTH AND MENTAL HYGIENE
CERTIFICATE OF DEATH

78 000034

REG. NO.

1 - FOR STATE REGISTRAR

DIVISION OF VITAL RECORDS, 201 W. PRESTON ST., BALTIMORE, MARYLAND 21201

TO HOSPITAL OR ATTENDING PHYSICIAN: The law requires that the death certificate be executed within 24 hours after death. Page 4 may be retained by the hospital or attending physician.

TO FUNERAL DIRECTOR: After this certificate has been signed by the attending physician and completely filled in by the funeral director, page 3 should be detached for use as the burial-transit permit. Then please remove carbonpapers. Pages 1 and 2 should be filed within 72 hours after death with the State Dept. of Health and Mental Hygiene prior to burial, cremation, or removal.

IMPORTANT: If item 21 is marked or item 18 shows any injury, or other traumatic event, the medical examiner must be notified at once.

1. DECEASED NAME (TYPE OR PRINT) FIRST: FRANK	MIDDLE: JAMES	LAST: HAGER	2a. DATE OF DEATH MONTH DAY YEAR: JANUARY 24, 1978
2b. HOUR: 6:30PM			
3. SEX: MALE	4. RACE: WHITE	5. DATE OF BIRTH MONTH DAY YEAR: SEPT. 20, 1900	6. AGE (IN YEARS LAST BIRTHDAY): 77 YRS.
IF UNDER 1 YEAR: MONTHS / DAYS	IF UNDER 24 HRS: HOURS / MIN		
7a. BIRTHPLACE (STATE OR FOREIGN COUNTRY): MARYLAND	7b. CITIZEN OF WHAT COUNTRY?: U.S.A.	8. MARRIED [Y] NEVER MARRIED [ ] WIDOWED [ ] DIVORCED [ ]	9. BALTIMORE CITY OR COUNTY OF DEATH: ALLEGANY CO., MD. MD.
10. CITY OR TOWN OF DEATH: CUMBERLAND	11. NAME OF HOSPITAL, NURSING HOME OR OTHER INSTITUTION (IF NOT IN HOSPITAL, GIVE STREET ADDRESS): SACRED HEART HOSPITAL	12a. USUAL OCCUPATION (TYPE OF WORK FOR MOST OF WORKING LIFE): LABORER	12b. KIND OF BUSINESS OR INDUSTRY: BRICK YARD

USUAL RESIDENCE (IF NURSING HOME OR OTHER INSTITUTION, GIVE RESIDENCE BEFORE ADMISSION)

13a. STATE	13b. COUNTY	13c. CITY OR TOWN	13d. INSIDE CITY LIMITS?	13e. STREET ADDRESS
MARYLAND	ALLEGANY	FROSTBURG	YES [ ] NO [X]	BORDEN

14. FATHER'S NAME FIRST	MIDDLE	LAST	15. MOTHER'S MAIDEN NAME FIRST	MIDDLE	LAST
CHARLES		HAGER	WILHEMINA		BRODE

16a. WAS DECEASED EVER IN U.S. ARMED FORCES? (YES, NO OR UNKNOWN)	(IF YES, GIVE WAR OR DATES)	16b. SOCIAL SECURITY NO.	17. INFORMANT	ADDRESS
NO	N.A.	212-10-6347	MRS. FRANK J. HAGER,	BOX 55, FROSTBURG, MD

MEDICAL CERTIFICATION

18. **CAUSE OF DEATH** (Enter only one couse per line for (a), (b), and (c).)
PART I. DEATH WAS CAUSED BY:

5193

Conditions, if any, which gave rise to immediate couse (a), stating the underlying couse lost

IMMEDIATE CAUSE (a) Acute respiratory failure

DUE TO, OR AS A CONSEQUENCE OF (b) COPD

DUE TO, OR AS A CONSEQUENCE OF (c)

APPROXIMATE INTERVAL BETWEEN ONSET AND DEATH: days / years

PART 2. OTHER SIGNIFICANT CONDITIONS CONTRIBUTING TO DEATH BUT NOT RELATED TO THE TERMINAL DISEASE OR CONDITION GIVEN IN PART 1(a): Congestive heart failure

19a. DATE OF OPERATION	19b. CONDITION FOR WHICH OPERATION WAS PERFORMED	20a. AUTOPSY?	20b. IF YES, WERE FINDINGS USED IN CERTIFYING CAUSES OF DEATH?
		YES [ ] NO [ ]	YES [ ] NO [ ]

21a. ACCIDENT WAS UNDERLYING [ ] OR CONTRIBUTING [ ] CAUSE OF DEATH (IF EITHER, NOTIFY MEDICAL EXAMINER)	21b. TIME OF INJURY HOUR A.M. P.M. MONTH DAY YEAR 19	21c. HOW INJURY OCCURRED (ENTER NATURE OF INJURY IN ITEM 18, PART 1 OR PART 2)
21d. INJURY OCCURRED WHILE AT WORK [ ] NOT WHILE AT WORK [ ]	21e. PLACE OF INJURY (AT HOME, STREET, FACTORY, OFFICE, FARM, ETC.)	21f. LOCATION STREET / CITY OR TOWN / COUNTY / STATE

22a. I certify that (I) (this hospital) attended the deceased from 1/13, 19 78, to 1/24, 19 78, that (I) (we) last saw the deceased alive on 1/24, 19 78, and that in (my) (our) opinion death occurred on the date and hour and from the causes stated above, (I) (we) (did) (did not) view the body after death.

22b. SIGNATURE: R Espina, MD — DEGREE: ATTENDING PHYSICIAN [✓] MEDICAL DIRECTOR [ ] STAFF PHYSICIAN [ ]

22c. DATE SIGNED: 1/25/78

22d. PHYSICIAN'S NAME (TYPE OR PRINT): R. ESPINA, M.D.

22e. ADDRESS: 907 SETON DR., CUMBERLAND, MD. 21502

23a. BURIAL, CREMATION, REMOVAL (SPECIFY)	23b. DATE	23c. NAME OF CEMETERY OR CREMATORY	23d. LOCATION CITY OR TOWN / COUNTY / STATE
BURIAL	1/27/78	FROSTBURG MEM. PARK	FROSTBURG, ALLEGANY, MD.

24. FUNERAL DIRECTOR NAME / ADDRESS: Marlow M. Sowers — SOWERS FUNERAL HOME-60 W. MAIN ST., FROSTBURG, MD.

25a. DATE REC'D BY REGISTRAR: FEB 2 1978

25b. REGISTRAR'S SIGNATURE

BP.

DHMH - 16 50M 7/77 (VR A 15 (4))

FRANK JONES WAGER JANUARY 21, 1974 6:30PM

ALLEGANY CO., MD.

SACRED HEART HOSPITAL

SCHEIS FUNERAL HOME-50 W.MAIN ST., FROSTBURG, MD.

STATE OF MARYLAND
DEPARTMENT OF HEALTH AND MENTAL HYGIENE
CERTIFICATE OF DEATH

1 - FOR STATE REGISTRAR

78 000035
REG. NO.

1. DECEASED NAME (TYPE OR PRINT) FIRST: Charles MIDDLE: H. LAST: Halterman		2a. DATE OF DEATH MONTH DAY YEAR: 1 - 8 - 78	2b. HOUR: 1:00 PM
3. SEX: Male	4. RACE: Caucasion	5. DATE OF BIRTH MONTH DAY YEAR: 3 - 22 - 98	6. AGE (IN YEARS LAST BIRTHDAY): 79 YRS. — IF UNDER 1 YEAR: MONTHS, DAYS — IF UNDER 24 HRS: HOURS, MIN.
7a. BIRTHPLACE (STATE OR FOREIGN COUNTRY): West Virginia	7b. CITIZEN OF WHAT COUNTRY?: U.S.A.	8. MARRIED ☐ NEVER MARRIED ☐ WIDOWED ☒ DIVORCED ☐	9. BALTIMORE CITY OR COUNTY OF DEATH: Allegany County; Frostburg, MD.
10. CITY OR TOWN OF DEATH: Frostburg	11. NAME OF HOSPITAL, NURSING HOME OR OTHER INSTITUTION (IF NOT IN SUCH FACILITY, GIVE STREET ADDRESS): Frostburg Community Hospital, Inc	12a. USUAL OCCUPATION (TYPE OF WORK FOR MOST OF WORKING LIFE): Laborer	12b. KIND OF BUSINESS OR INDUSTRY: Paper Mill

USUAL RESIDENCE (IF NURSING HOME OR OTHER INSTITUTION, GIVE RESIDENCE BEFORE ADMISSION)

13a. STATE	13b. COUNTY	13c. CITY OR TOWN	13d. INSIDE CITY LIMITS?	13e. STREET ADDRESS
Maryland	Allegany	Luke	YES ☒ NO ☐	92 Mullin Avenue

14. FATHER'S NAME FIRST / MIDDLE / LAST	15. MOTHER'S MAIDEN NAME FIRST / MIDDLE / LAST		
JAMES / Halterman	ARBELAN / Motz		
16a. WAS DECEASED EVER IN U.S. ARMED FORCES? (YES, NO OR UNKNOWN): NO	(IF YES, GIVE WAR OR DATES)	16b. SOCIAL SECURITY NO.: 216-09-3305	17. INFORMANT: Beverley Thomas, Medical Records Director — ADDRESS: Frostburg, MD

MEDICAL CERTIFICATION

18. **CAUSE OF DEATH** (Enter only one cause per line for (a), (b), and (c).)
PART I. DEATH WAS CAUSED BY:
IMMEDIATE CAUSE (a): pneumonia, acute
DUE TO, OR AS A CONSEQUENCE OF (b): Chronic obstructive lung disease
DUE TO, OR AS A CONSEQUENCE OF (c): Congestive heart failure
Conditions, if any, which gave rise to immediate cause (a), stating the underlying cause last. 4270
APPROXIMATE INTERVAL BETWEEN ONSET AND DEATH:

PART 2. OTHER SIGNIFICANT CONDITIONS CONTRIBUTING TO DEATH BUT NOT RELATED TO THE TERMINAL DISEASE OR CONDITION GIVEN IN PART 1(a): Angina pectoris

19a. DATE OF OPERATION	19b. CONDITION FOR WHICH OPERATION WAS PERFORMED	20a. AUTOPSY?	20b. IF YES, WERE FINDINGS USED IN CERTIFYING CAUSES OF DEATH?
		YES ☐ NO ☒	YES ☐ NO ☐

21a. ACCIDENT WAS UNDERLYING ☐ OR CONTRIBUTING ☐ CAUSE OF DEATH (IF EITHER, NOTIFY MEDICAL EXAMINER)	21b. TIME OF INJURY HOUR A.M. P.M. MONTH DAY YEAR 19	21c. HOW INJURY OCCURRED (ENTER NATURE OF INJURY IN ITEM 18, PART 1 OR PART 2)	
21d. INJURY OCCURRED WHILE AT WORK ☐ NOT WHILE AT WORK ☐	21e. PLACE OF INJURY (AT HOME, STREET, FACTORY, OFFICE, FARM, ETC.)	21f. LOCATION STREET / CITY OR TOWN / COUNTY / STATE	

22a. I certify that (I) (this hospital) attended the deceased from Jan 5, 19 78, to Jan 8, 19 78, that (I) (we) last saw the deceased alive on Jan 7, 19 78, and that in (my) (our) opinion death occurred on the date and hour and from the causes stated above. (I) (we) (did) (did not) view the body after death.

22b. SIGNATURE	DEGREE	22c. DATE SIGNED
Shin E. Kim	ATTENDING PHYSICIAN ☐ MEDICAL DIRECTOR ☒ STAFF PHYSICIAN ☐	
22d. PHYSICIAN'S NAME (TYPE OR PRINT): Shin E. Kim, M.D.	22e. ADDRESS: 90 Main Street; Westernport, Maryland 21562	

23a. BURIAL, CREMATION, REMOVAL (SPECIFY)	23b. DATE	23c. NAME OF CEMETERY OR CREMATORY	23d. LOCATION CITY OR TOWN / COUNTY / STATE
BURIAL	JAN. 11, 1978	PHILOS CEMETERY	WESTERNPORT ALLEGANY MD.

24. FUNERAL DIRECTOR NAME / ADDRESS	25a. DATE RECD. BY REGISTRAR	25b. REGISTRAR'S SIGNATURE
BOAL'S FUNERAL SERVICE, P.A. WESTERNPORT, MD.	JAN 17 1978	Kathryn McCready

DIVISION OF VITAL RECORDS, 201 W. PRESTON ST., BALTIMORE, MARYLAND 21201

TO HOSPITAL OR ATTENDING PHYSICIAN: The law requires that the death certificate be executed within 24 hours after death. Page 4 may be retained by the hospital or attending physician.

TO FUNERAL DIRECTOR: After this certificate has been signed by the attending physician and completely filled in by the funeral director, page 2 should be detached for use as the burial-transit permit. Then please remove carbon papers. Pages 1 and 2 should be filed within 72 hours after death with the State Dept. of Health and Mental Hygiene prior to burial, cremation, or removal.

IMPORTANT: If Item 21 is marked or Item 18 shows any injury, or other traumatic event, the medical examiner must be notified at once.

BP

DHMH - 16 50M 7/77
(VR A 15 (4))

STATE OF MARYLAND
DEPARTMENT OF HEALTH AND MENTAL HYGIENE
CERTIFICATE OF DEATH

1 - FOR STATE REGISTRAR

REG. NO. 78 00036

1. DECEASED NAME (TYPE OR PRINT) FIRST: Catherine	MIDDLE: K.	LAST: Hampton	2a. DATE OF DEATH MONTH DAY YEAR: 1 - 6 - 78	2b. HOUR: 4:45 AM	
3. SEX: Female	4. RACE: Caucasion	5. DATE OF BIRTH MONTH DAY YEAR: 3 - 27 - 03	6. AGE (IN YEARS LAST BIRTHDAY): 74 YRS.	IF UNDER 1 YEAR MONTHS / DAYS	IF UNDER 24 HRS HOURS / MIN.
7a. BIRTHPLACE (STATE OR FOREIGN COUNTRY): Europe	7b. CITIZEN OF WHAT COUNTRY?: U.S.A.	8. MARRIED ☐ NEVER MARRIED ☐ WIDOWED ☐ DIVORCED ☒	9. BALTIMORE CITY OR COUNTY OF DEATH: Allegany County; Frostburg, MD.		
10. CITY OR TOWN OF DEATH: Frostburg	11. NAME OF HOSPITAL, NURSING HOME OR OTHER INSTITUTION (IF NOT IN SUCH FACILITY, GIVE STREET ADDRESS): Frostburg Community Hospital, Inc.	12a. USUAL OCCUPATION (TYPE OF WORK FOR MOST OF WORKING LIFE): Retired	12b. KIND OF BUSINESS OR INDUSTRY: Textile		

USUAL RESIDENCE (IF NURSING HOME OR OTHER INSTITUTION, GIVE RESIDENCE BEFORE ADMISSION)

13a. STATE	13b. COUNTY	13c. CITY OR TOWN	13d. INSIDE CITY LIMITS?	13e. STREET ADDRESS
Maryland	Allegany	Cumberland	YES ☒ NO ☐	Route 7, Box 306

14. FATHER'S NAME FIRST / MIDDLE / LAST	15. MOTHER'S MAIDEN NAME FIRST / MIDDLE / LAST	
Frank / / Kasmier	Mary / / Dietz (Kashmir)	

16a. WAS DECEASED EVER IN U.S. ARMED FORCES? (YES, NO OR UNKNOWN)	(IF YES, GIVE WAR OR DATES)	16b. SOCIAL SECURITY NO.	17. INFORMANT	ADDRESS
No		235-14-2151 A	Beverley Thomas, Medical Records Director	Frostburg, MD

MEDICAL CERTIFICATION

18. CAUSE OF DEATH (Enter only one cause per line for (a), (b), and (c).)
PART I. DEATH WAS CAUSED BY:
IMMEDIATE CAUSE (a): Respiratory Failure
DUE TO, OR AS A CONSEQUENCE OF (b): CVA prob. Cerebral Hemorrhage
DUE TO, OR AS A CONSEQUENCE OF (c): Diabetes Mellitus, Hypertension
Conditions, if any, which gave rise to immediate cause (a), stating the underlying cause last.
2509
APPROXIMATE INTERVAL BETWEEN ONSET AND DEATH

PART 2. OTHER SIGNIFICANT CONDITIONS CONTRIBUTING TO DEATH BUT NOT RELATED TO THE TERMINAL DISEASE OR CONDITION GIVEN IN PART 1(a)

19a. DATE OF OPERATION	19b. CONDITION FOR WHICH OPERATION WAS PERFORMED	20a. AUTOPSY?	20b. IF YES, WERE FINDINGS USED IN CERTIFYING CAUSES OF DEATH?
		YES ☐ NO ☐	YES ☐ NO ☐

21a. ACCIDENT WAS UNDERLYING ☐ OR CONTRIBUTING ☐ CAUSE OF DEATH (IF EITHER, NOTIFY MEDICAL EXAMINER)	21b. TIME OF INJURY HOUR A.M. P.M. MONTH DAY YEAR 19	21c. HOW INJURY OCCURRED (ENTER NATURE OF INJURY IN ITEM 18, PART 1 OR PART 2)
21d. INJURY OCCURRED WHILE AT WORK ☐ NOT WHILE AT WORK ☐	21e. PLACE OF INJURY (AT HOME, STREET, FACTORY, OFFICE, FARM, ETC.)	21f. LOCATION STREET / CITY OR TOWN / COUNTY / STATE

22a. I certify that (I) (this hospital) attended the deceased from Jan 4, 19 78, to Jan 6, 19 78, that (I) (we) last saw the deceased alive on Jan 4 19 78, and that in (my) (our) opinion death occurred on the date and hour and from the causes stated above, (I) (we) (did) (did not) view the body after death.

22b. SIGNATURE	DEGREE		22c. DATE SIGNED
Shin E. Kim MD		ATTENDING PHYSICIAN ☒ MEDICAL DIRECTOR ☐ STAFF PHYSICIAN ☐	8 Jan 78

22d. PHYSICIAN'S NAME (TYPE OR PRINT)	22e. ADDRESS
Shin E. Kim, M.D.	90 Main Street; Westernport, MD 21562

23a. BURIAL, CREMATION, REMOVAL (SPECIFY)	23b. DATE	23c. NAME OF CEMETERY OR CREMATORY	23d. LOCATION CITY OR TOWN / COUNTY / STATE
Burial	9 Jan 78	Potomac Mem. Gardens	Keyser / Mineral / W. Va.

24. FUNERAL DIRECTOR NAME / ADDRESS	25a. DATE REC'D. BY REGISTRAR	25b. REGISTRAR'S SIGNATURE
Allen M. Rotruck Keyser, W. Va.	JAN 13 1978	Tiffany McCready

DIVISION OF VITAL RECORDS, 201 W. PRESTON ST., BALTIMORE, MARYLAND 21201

TO HOSPITAL OR ATTENDING PHYSICIAN: The law requires that the death certificate be executed within 24 hours after death. Page 4 may be retained by the hospital or attending physician.

TO FUNERAL DIRECTOR. After this certificate has been signed by the attending physician and completely filled in by the funeral director, page 3 should be detached for use as the burial-transit permit. Then please remove carbon papers. Pages 1 and 2 should be filed within 72 hours after death with the State Dept. of Health and Mental Hygiene prior to burial, cremation, or removal.

IMPORTANT: If item 21 is marked or item 18 shows any injury, or other traumatic event, the medical examiner must be notified at once.

BP_____

DHMH - 16 50M 7/77
(VR A 15 (4))

STATE OF MARYLAND
DEPARTMENT OF HEALTH AND MENTAL HYGIENE

MEDICAL EXAMINER'S CERTIFICATE OF DEATH

78 000037
REG. NO.

1- FOR STATE REGISTRAR

1. DECEASED NAME (TYPE OR PRINT) FIRST: CHARLES MIDDLE: J. LAST: HARDMAN					2a. DATE OF DEATH KNOWN ☒ ESTIMATED ☐ MONTH 1 DAY 22 YEAR 78	2b. HOUR 12:20a M
3. SEX: MALE	4. RACE: WHITE	5. DATE OF BIRTH MONTH 1 DAY 9 YEAR 1917	6. AGE (IN YEARS LAST BIRTHDAY) 61 YRS. IF UNDER 1 YR. MONTHS / DAYS; IF UNDER 24 HRS. HOURS / MIN.		2c. DATE PRONOUNCED DEAD MONTH 1 DAY 22 YEAR 78	2d. HOUR 12:20a M
7a. BIRTHPLACE (STATE OR FOREIGN COUNTRY): MARYLAND	7b. CITIZEN OF WHAT COUNTRY?: U S A	8. MARRIED XX ☐ NEVER MARRIED ☐ WIDOWED ☐ DIVORCED ☐			9. BALTIMORE CITY OR COUNTY OF DEATH: ALLEGANY MD.	
10. CITY OR TOWN OF DEATH: CUMBERLAND	11. NAME OF HOSPITAL, NURSING HOME, OR OTHER INSTITUTION (IF NOT IN SUCH FACILITY, GIVE STREET ADDRESS): D O A SACRED HEART HOSPITAL				12a. USUAL OCCUPATION (TYPE OF WORK FOR MOST OF WORKING LIFE): MAINTENANCE	12b. KIND OF BUSINESS OR INDUSTRY: HOSPITAL
USUAL RESIDENCE (IF IN NURSING HOME OR OTHER INSTITUTION, GIVE RESIDENCE BEFORE ADMISSION) 13a. STATE: MARYLAND	13b. COUNTY: ALLEGANY ~~CUMBERLAND~~	13c. CITY OR TOWN: CUMBERLAND	13d. INSIDE CITY LIMITS? YES ☒ NO ☐		13e. STREET ADDRESS: 433 CHESTNUT ST. CUMB, MD.	
14. FATHER'S NAME FIRST: WILLIAM MIDDLE: EARL LAST: HARDMAN					15. MOTHER'S MAIDEN NAME FIRST: HILDA MIDDLE: C? LAST: SCHADE	
16a. WAS DECEASED EVER IN U.S. ARMED FORCES? (YES, NO, OR UNKNOWN): YES (IF YES, GIVE WAR OR DATES): WW LL		16b. SOCIAL SECURITY NO.: 214-07-2607			17. INFORMANT: MILLICENT W. HARDMAN ADDRESS: 433 CHESTNUT ST. CUMBERLAND, MD.	

MEDICAL CERTIFICATION

18. CAUSE OF DEATH (Enter only one cause per line for (a), (b), and (c).)
PART I DEATH WAS CAUSED BY:

		APPROXIMATE INTERVAL BETWEEN ONSET AND DEATH
IMMEDIATE CAUSE (a)	Coronary Occlusion	Sudden
DUE TO, OR AS A CONSEQUENCE OF (b)	Coronary Sclerosis	---
DUE TO, OR AS A CONSEQUENCE OF (c)		

4109
Conditions, if any, which gave rise to immediate cause (a) stating the underlying cause last.

PART 2 OTHER SIGNIFICANT CONDITIONS CONTRIBUTING TO DEATH BUT NOT RELATED TO THE TERMINAL DISEASE OR CONDITION GIVEN IN PART 1 (a).

19a. DATE OF OPERATION	19b. CONDITION FOR WHICH OPERATION WAS PERFORMED?	20. AUTOPSY? YES ☐ NO XX
21a. EXTERNAL CAUSE WAS UNDERLYING ☐ OR CONTRIBUTING ☐ CAUSE OF DEATH	21b. TIME OF INJURY HOUR A.M. P.M. MONTH DAY YEAR 19	21c. HOW INJURY OCCURRED (ENTER NATURE OF INJURY IN ITEM 18 PART 1 OR PART 2)
21d. INJURY OCCURRED WHILE AT WORK ☐ NOT WHILE AT WORK ☐	21e. PLACE OF INJURY (AT HOME, STREET, FACTORY, FARM, ETC.)	21f. LOCATION STREET / CITY OR TOWN / COUNTY / STATE

22a. I certify that I took charge of the remains described above, held an Autopsy ☐, Inspection XX, Inquiry ☒, and in my opinion death resulted from: Natural causes ☒, Accident ☐, Suicide ☐, Homicide ☐, Undetermined manner ☐.

ACTUAL SIGNATURE: Benedict Skitarelic M.D. TITLE (SPECIFY): Deputy MEDICAL EXAMINER DATE SIGNED: 1-22-78

EXAMINER'S NAME (TYPE OR PRINT): Benedict Skitarelic, M.D. ADDRESS: R#9, Cumberland, Maryland 21502

23a. BURIAL, CREMATION, REMOVAL (SPECIFY)	23b. DATE	23c. NAME OF CEMETERY OR CREMATORY	23d. LOCATION CITY OR TOWN / COUNTY / STATE
BURIAL	1-25-1978	SUNSET MEMORIAL GARDENS	CUMBERLAND ALLEGANY MD.

24. FUNERAL DIRECTOR NAME / ADDRESS	25a. DATE REC'D. BY REGISTRAR	25b. REGISTRAR'S SIGNATURE
LEASURE-STEIN FUNERAL HOME CUMBERLAND, MD 230 BALTIMORE AVE	JAN 30 1978	

TO MEDICAL EXAMINER: THIS CERTIFICATE SHOULD BE EXECUTED WITHIN 24 HOURS AFTER DEATH. IF ANY DELAY IS NECESSARY, PLEASE EXECUTE THE CERTIFICATE, WRITING THE WORD "PENDING" IN PENCIL IN ITEM 18. GIVE PAGES 1, 2, AND 3 TO THE FUNERAL DIRECTOR. PAGE 4 SHOULD BE FORWARDED TO THE CHIEF MEDICAL EXAMINER ALONG WITH FORM PM 3. RETAIN PAGE 5 FOR YOUR FILES.
TO FUNERAL DIRECTOR: PAGE 3 SHOULD BE USED AS A BURIAL-TRANSIT PERMIT. PAGES 1 AND 2 SHOULD BE FILED, WITHIN 72 HOURS AFTER DEATH, WITH THE STATE DEPARTMENT OF HEALTH AND MENTAL HYGIENE, DIVISION OF VITAL RECORDS, 301 W. PRESTON STREET, BALTIMORE, MARYLAND, 21201 PRIOR TO BURIAL, CREMATION, OR REMOVAL.

DIVISION OF VITAL RECORDS, 301 W. PRESTON ST., BALTIMORE, MD. 21201

DHMH-17 20M 1/73
(VR AT5 ME (5))

Item 13e g516 2/8/78 gj

STATE OF MARYLAND
DEPARTMENT OF HEALTH AND MENTAL HYGIENE

MEDICAL EXAMINER'S CERTIFICATE OF DEATH

78 000038
REG. NO.

FOR 1- STATE REGISTRAR

1. DECEASED NAME (TYPE OR PRINT)	FIRST: Cleland	MIDDLE: Hobert	LAST: Helmick	2a. DATE OF DEATH: KNOWN ☒ ESTIMATED ☐	MONTH: 1	DAY: 20	YEAR: 78	2b. HOUR: 2:20 PM
3. SEX: Male	4. RACE: White	5. DATE OF BIRTH: 01-22-27	6. AGE (IN YEARS LAST BIRTHDAY): 50 YRS.	IF UNDER 1 YR.: MONTHS / DAYS	IF UNDER 24 HRS.: HOURS / MIN	2c. DATE PRONOUNCED DEAD: 1-20-78		2:20 PM
7a. BIRTHPLACE (STATE OR FOREIGN COUNTRY): West Virginia	7b. CITIZEN OF WHAT COUNTRY?: USA	8. MARRIED ☒ NEVER MARRIED ☐ WIDOWED ☐ DIVORCED ☐	9. BALTIMORE CITY OR COUNTY OF DEATH: Allegany MD.					
10. CITY OR TOWN OF DEATH: Cumberland	11. NAME OF HOSPITAL, NURSING HOME, OR OTHER INSTITUTION (IF NOT IN SUCH FACILITY, GIVE STREET ADDRESS): Memorial Hospital---DOA	12a. USUAL OCCUPATION (TYPE OF WORK FOR MOST OF WORKING LIFE): Owner- Operator	12b. KIND OF BUSINESS OR INDUSTRY: Grocery Store					

USUAL RESIDENCE (IF IN NURSING HOME OR OTHER INSTITUTION, GIVE RESIDENCE BEFORE ADMISSION)

13a. STATE	13b. COUNTY	13c. CITY OR TOWN	13d. INSIDE CITY LIMITS?	13e. STREET ADDRESS
Maryland	Allegany	☒ Flintstone	YES ☒ NO ☐	[redacted] None

14. FATHER'S NAME FIRST	MIDDLE	LAST	15. MOTHER'S MAIDEN NAME FIRST	MIDDLE	LAST
John		Helmick	Bertie		Riggleman

16a. WAS DECEASED EVER IN U.S. ARMED FORCES? (YES, NO, OR UNKNOWN)	(IF YES, GIVE WAR OR DATES)	16b. SOCIAL SECURITY NO.	17. INFORMANT	ADDRESS
Yes	WWII	213-22-4296	Mrs. Virginia Helmick	Flintstone, Md

MEDICAL CERTIFICATION

18. CAUSE OF DEATH (Enter only one cause per line for (a), (b), and (c).)

PART I DEATH WAS CAUSED BY:

		APPROXIMATE INTERVAL BETWEEN ONSET AND DEATH
IMMEDIATE CAUSE (a)	Coronary Thrombosis, Left	Sudden
DUE TO, OR AS A CONSEQUENCE OF (b)	Coronary Sclerosis	---
DUE TO, OR AS A CONSEQUENCE OF (c)		

4100 Conditions, if any, which gave rise to immediate cause (a) stating the underlying cause last.

PART 2 OTHER SIGNIFICANT CONDITIONS CONTRIBUTING TO DEATH BUT NOT RELATED TO THE TERMINAL DISEASE OR CONDITION GIVEN IN PART 1 (a).
Cardiac Hypertrophy--Hypertensive CV disease

19a. DATE OF OPERATION	19b. CONDITION FOR WHICH OPERATION WAS PERFORMED?	20. AUTOPSY? YES ☒ NO ☐

21a. EXTERNAL CAUSE WAS UNDERLYING ☐ OR CONTRIBUTING ☐ CAUSE OF DEATH	21b. TIME OF INJURY HOUR A.M. P.M. MONTH DAY YEAR 19	21c. HOW INJURY OCCURRED (ENTER NATURE OF INJURY IN ITEM 18 PART 1 OR PART 2)
21d. INJURY OCCURRED WHILE AT WORK ☐ NOT WHILE AT WORK ☐	21e. PLACE OF INJURY (AT HOME, STREET, FACTORY, FARM, ETC.)	21f. LOCATION STREET / CITY OR TOWN / COUNTY / STATE

22a. I certify that I took charge of the remains described above, held on Autopsy ☒, Inspection ☒, Inquiry ☒, and in my opinion death resulted from: Natural causes ☒, Accident ☐, Suicide ☐, Homicide ☐, Undetermined manner ☐,

ACTUAL SIGNATURE: Benedict Skitarelic M.D. TITLE (SPECIFY): Deputy MEDICAL EXAMINER DATE SIGNED: 1-20-78

EXAMINER'S NAME (TYPE OR PRINT): Benedict Skitarelic, M.D. ADDRESS: R#9, Cumberland, Maryland 21502

23a. BURIAL, CREMATION, REMOVAL (SPECIFY)	23b. DATE	23c. NAME OF CEMETERY OR CREMATORY	23d. LOCATION CITY OR TOWN / COUNTY / STATE
Burial	Jan 23/78	Sunset Memorial Park	Cumberland Allegany Maryland

24. FUNERAL DIRECTOR NAME	ADDRESS	25a. DATE REC'D. BY REGISTRAR	25b. REGISTRAR'S SIGNATURE
Silcox-Merritt	404 Decatur St Funeral Service. Cumberland, Md	JAN 25 1978	Murphy McElwee

TO MEDICAL EXAMINER: THIS CERTIFICATE SHOULD BE EXECUTED WITHIN 24 HOURS AFTER DEATH. IF ANY DELAY IS NECESSARY, PLEASE EXECUTE THE CERTIFICATE, WRITING THE WORD "PENDING" IN PENCIL IN ITEM 18. GIVE PAGES 1, 2, AND 3 TO THE FUNERAL DIRECTOR. PAGE 4 SHOULD BE FORWARDED TO THE CHIEF MEDICAL EXAMINER ALONG WITH FORM PM 3. RETAIN PAGE 5 FOR YOUR FILES.
TO FUNERAL DIRECTOR: PAGE 3 SHOULD BE USED AS A BURIAL-TRANSIT PERMIT. PAGES 1 AND 2 SHOULD BE FILED, WITHIN 72 HOURS AFTER DEATH, WITH THE STATE DEPARTMENT OF HEALTH AND MENTAL HYGIENE, DIVISION OF VITAL RECORDS, 301 W. PRESTON STREET BALTIMORE, MARYLAND, 21201 PRIOR TO BURIAL, CREMATION, OR REMOVAL.

DIVISION OF VITAL RECORDS, 301 W. PRESTON ST., BALTIMORE, MD. 21201

BP_____

DHMH - 17
(VR A15 ME(5))
15M 7/76

STATE OF MARYLAND
DEPARTMENT OF HEALTH AND MENTAL HYGIENE
CERTIFICATE OF DEATH

1 - FOR STATE REGISTRAR

REG. NO. 78 000039

DIVISION OF VITAL RECORDS, 301 W. PRESTON ST., BALTIMORE, MARYLAND 21201

TO HOSPITAL OR ATTENDING PHYSICIAN: The law requires that the death certificate be executed within 24 hours after death. Page 4 may be retained by the hospital or attending physician.

TO FUNERAL DIRECTOR: After this certificate has been signed by the attending physician and completely filled in by the funeral director, page 3 should be detached for use as the burial-transit permit. Then please remove carbonpapers. Pages 1 and 2 should be filed within 72 hours after death with the State Dept. of Health and Mental Hygiene prior to burial, cremation, or removal.

IMPORTANT: If item 21 is marked or item 18 shows any injury, or other traumatic event, the medical examiner must be notified at once.

1. DECEASED NAME (TYPE OR PRINT) FIRST	MIDDLE	LAST	2a. DATE OF DEATH MONTH DAY YEAR	2b. HOUR	
Joseph	Leo	Herbert	Jan. 18, 1978	10:50 P	
3. SEX	4. RACE	5. DATE OF BIRTH MONTH DAY YEAR	6. AGE (IN YEARS LAST BIRTHDAY)	IF UNDER 1 YEAR: MONTHS, DAYS	IF UNDER 24 HRS: HOURS, MIN.
Male	White	Apr. 19 1908	69 YRS.		
7a. BIRTHPLACE (STATE OR FOREIGN COUNTRY)	7b. CITIZEN OF WHAT COUNTRY?	8. MARRIED [X] NEVER MARRIED [ ] WIDOWED [ ] DIVORCED [ ]	9. BALTIMORE CITY OR COUNTY OF DEATH		
Maryland	U.S.A.		Allegany MD.		
10. CITY OR TOWN OF DEATH	11. NAME OF HOSPITAL, NURSING HOME OR OTHER INSTITUTION (IF NOT IN SUCH FACILITY, GIVE STREET ADDRESS)	12a. USUAL OCCUPATION (TYPE OF WORK FOR MOST OF WORKING LIFE)	12b. KIND OF BUSINESS OR INDUSTRY		
Westernport	400 Maryland Av.	Machinist	P&O R.R.		
USUAL RESIDENCE (IF NURSING HOME OR OTHER INSTITUTION, GIVE RESIDENCE BEFORE ADMISSION)					
13a. STATE	13b. COUNTY	13c. CITY OR TOWN	13d. INSIDE CITY LIMITS? YES [X] NO [ ]	13e. STREET ADDRESS	
Md.	Allegany	Westernport		400 Md. Av.	
14. FATHER'S NAME FIRST	MIDDLE	LAST	15. MOTHER'S MAIDEN NAME FIRST	MIDDLE	LAST
James		Herbert	Clara		Miller
16a. WAS DECEASED EVER IN U.S. ARMED FORCES? (YES, NO OR UNKNOWN)	(IF YES, GIVE WAR OR DATES)	16b. SOCIAL SECURITY NO.	17. INFORMANT	ADDRESS	
No		216-07-2574	Mrs. Minnie Herbert	400 Md. Av. Westernport	

MEDICAL CERTIFICATION

18. CAUSE OF DEATH (Enter only one cause per line for (a), (b), and (c).)
PART I. DEATH WAS CAUSED BY:
IMMEDIATE CAUSE (a) Cancer of right colon — APPROXIMATE INTERVAL BETWEEN ONSET AND DEATH: 1 year
DUE TO, OR AS A CONSEQUENCE OF (b) Liver spread and
DUE TO, OR AS A CONSEQUENCE OF (c) duodenal obstruction
Conditions, if any, which gave rise to immediate cause (a), stating the underlying cause last. 1530

PART 2. OTHER SIGNIFICANT CONDITIONS CONTRIBUTING TO DEATH BUT NOT RELATED TO THE TERMINAL DISEASE OR CONDITION GIVEN IN PART 1(a)

19a. DATE OF OPERATION	19b. CONDITION FOR WHICH OPERATION WAS PERFORMED	20a. AUTOPSY?	20b. IF YES, WERE FINDINGS USED IN CERTIFYING CAUSES OF DEATH?
May & October 1977	Cancer - colon	YES [ ] NO [X]	YES [ ] NO [ ]

21a. ACCIDENT WAS UNDERLYING [ ] OR CONTRIBUTING [ ] CAUSE OF DEATH (IF EITHER, NOTIFY MEDICAL EXAMINER)	21b. TIME OF INJURY HOUR A.M. P.M. MONTH DAY YEAR 19	21c. HOW INJURY OCCURRED (ENTER NATURE OF INJURY IN ITEM 18, PART 1 OR PART 2)
21d. INJURY OCCURRED WHILE AT WORK [ ] NOT WHILE AT WORK [ ]	21e. PLACE OF INJURY (AT HOME, STREET, FACTORY, OFFICE, FARM, ETC.)	21f. LOCATION STREET / CITY OR TOWN / COUNTY / STATE

22a. I certify that (I) (this hospital) attended the deceased from May, 1977, to Dec, 1977, that (I) (we) last saw the deceased alive on 12/5, 1977, and that in (my) (our) opinion death occurred on the date and hour and from the causes stated above. (I) (we) (did) (did not) view the body after death.

22b. SIGNATURE	DEGREE	ATTENDING PHYSICIAN [X] MEDICAL DIRECTOR [ ] STAFF PHYSICIAN [ ]	22c. DATE SIGNED
Thomas F. Lewis			1/24/78
22d. PHYSICIAN'S NAME (TYPE OR PRINT)	22e. ADDRESS		
THOMAS F. LEWIS M.D.	P.O. Box 2455, Cumberland, Md.		

23a. BURIAL, CREMATION, REMOVAL (SPECIFY)	23b. DATE	23c. NAME OF CEMETERY OR CREMATORY	23d. LOCATION CITY OR TOWN / COUNTY / STATE	
Burial	1-23-78	St. Peter's Cemetery	Westernport Alleg. Md.	
24. FUNERAL DIRECTOR NAME	ADDRESS	25a. DATE REC'D. BY REGISTRAR	25b. REGISTRAR'S SIGNATURE	
William H. Frederick	Piedmont, W. Va.	JAN 30 1978	Kathryn McCready	

DHMH-16 60M 1/73
(VR A 15 (4))

STATE OF MARYLAND
DEPARTMENT OF HEALTH AND MENTAL HYGIENE

MEDICAL EXAMINER'S CERTIFICATE OF DEATH

78 000040
REG. NO.

1 - FOR STATE REGISTRAR

DIVISION OF VITAL RECORDS, 301 W. PRESTON ST., BALTIMORE, MD. 21201

TO MEDICAL EXAMINER: THIS CERTIFICATE SHOULD BE EXECUTED WITHIN 24 HOURS AFTER DEATH. IF ANY DELAY IS NECESSARY PLEASE EXECUTE THE CERTIFICATE, WRITING THE WORD "PENDING" IN PENCIL IN ITEM 18. GIVE PAGES 1, 2, AND 3 TO THE FUNERAL DIRECTOR. PAGE 4 SHOULD BE FORWARDED TO THE CHIEF MEDICAL EXAMINER ALONG WITH FORM PM 3. RETAIN PAGE 5 FOR YOUR FILES.
TO FUNERAL DIRECTOR: PAGE 3 SHOULD BE USED AS A BURIAL-TRANSIT PERMIT. PAGES 1 AND 2 SHOULD BE FILED, WITHIN 72 HOURS AFTER DEATH, WITH THE STATE DEPARTMENT OF HEALTH AND MENTAL HYGIENE, DIVISION OF VITAL RECORDS, 301 W. PRESTON STREET, BALTIMORE, MARYLAND, 21201 PRIOR TO BURIAL, CREMATION, OR REMOVAL.

1. DECEASED NAME (TYPE OR PRINT) FIRST / MIDDLE / LAST	Grace / Helene / Herboldsheimer	2a. DATE OF DEATH KNOWN ☐ ESTIMATED ☐ MONTH DAY YEAR	Jan 26 19 78
2b. HOUR	11:30 p M		
3. SEX	Female	4. RACE	White
5. DATE OF BIRTH MONTH DAY YEAR	Jan 26 1892	6. AGE (IN YEARS LAST BIRTHDAY)	86 YRS.
IF UNDER 1 YR. MONTHS / DAYS		IF UNDER 24 HRS. HOURS / MIN	
2c. DATE PRONOUNCED DEAD MONTH DAY YEAR	Jan 26 1978	2d. HOUR	11:30 p M
7a. BIRTHPLACE (STATE OR FOREIGN COUNTRY)	Maryland	7b. CITIZEN OF WHAT COUNTRY?	U.S.A.
8. MARRIED ☐ NEVER MARRIED ☐ WIDOWED ☒ DIVORCED ☐		9. BALTIMORE CITY OR COUNTY OF DEATH	Allegany MD.
10. CITY OR TOWN OF DEATH	Cumberland	11. NAME OF HOSPITAL, NURSING HOME, OR OTHER INSTITUTION (IF NOT IN SUCH FACILITY, GIVE STREET ADDRESS)	Memorial Hospital--DOA
12a. USUAL OCCUPATION (TYPE OF WORK FOR MOST OF WORKING LIFE)	Housekeeper	12b. KIND OF BUSINESS OR INDUSTRY	---
USUAL RESIDENCE (IF IN NURSING HOME OR OTHER INSTITUTION, GIVE RESIDENCE BEFORE ADMISSION) 13a. STATE	Maryland	13b. COUNTY	Allegany
13c. CITY OR TOWN	Cumberland	13d. INSIDE CITY LIMITS? YES ☒ NO ☐	
13e. STREET ADDRESS	511 Franklin Street		
14. FATHER'S NAME FIRST / MIDDLE / LAST	Martin / / Earbar	15. MOTHER'S MAIDEN NAME FIRST / MIDDLE / LAST	Sophie / / Fries
16a. WAS DECEASED EVER IN U.S. ARMED FORCES? (YES, NO, OR UNKNOWN)	No	(IF YES, GIVE WAR OR DATES)	
16b. SOCIAL SECURITY NO.		17. INFORMANT ADDRESS	Betty Herboldsheimer 511 Franklin St. Cumberland, Md

MEDICAL CERTIFICATION

18. CAUSE OF DEATH (Enter only one cause per line for (a), (b), and (c).)
PART I DEATH WAS CAUSED BY:

		APPROXIMATE INTERVAL BETWEEN ONSET AND DEATH
IMMEDIATE CAUSE (a)	Coronary Occlusion	Sudden
DUE TO, OR AS A CONSEQUENCE OF (b)	Coronary Sclerosis	---
DUE TO, OR AS A CONSEQUENCE OF (c)		

4109 Conditions, if any, which gave rise to immediate cause (a) stating the underlying cause last.

PART 2 OTHER SIGNIFICANT CONDITIONS CONTRIBUTING TO DEATH BUT NOT RELATED TO THE TERMINAL DISEASE OR CONDITION GIVEN IN PART 1 (a).

19a. DATE OF OPERATION	19b. CONDITION FOR WHICH OPERATION WAS PERFORMED?	20. AUTOPSY? YES ☐ NO ☒
21a. EXTERNAL CAUSE WAS UNDERLYING ☐ OR CONTRIBUTING ☐ CAUSE OF DEATH	21b. TIME OF INJURY HOUR A.M. P.M. MONTH DAY YEAR 19	21c. HOW INJURY OCCURRED (ENTER NATURE OF INJURY IN ITEM 18 PART 1 OR PART 2)
21d. INJURY OCCURRED WHILE AT WORK ☐ NOT WHILE AT WORK ☐	21e. PLACE OF INJURY (AT HOME, STREET, FACTORY, FARM, ETC.)	21f. LOCATION STREET / CITY OR TOWN / COUNTY / STATE

22a. I certify that I took charge of the remains described above, held an Autopsy ☐, Inspection ☒, Inquiry ☒, and in my opinion death resulted from: Natural causes ☒, Accident ☐, Suicide ☐, Homicide ☐, Undetermined manner ☐.

ACTUAL SIGNATURE Benedict Skitarelic M.D. TITLE (SPECIFY) Deputy MEDICAL EXAMINER DATE SIGNED 1-26-78

EXAMINER'S NAME (TYPE OR PRINT) Benedict Skitarelic, M.D. ADDRESS R#9, Cumberland, Md. 21502

23a. BURIAL, CREMATION, REMOVAL (SPECIFY)	23b. DATE	23c. NAME OF CEMETERY OR CREMATORY	23d. LOCATION CITY OR TOWN / COUNTY / STATE
Burial	Jan 30, 1978	RoseHill Mausoleum	Cumberland Allegany Maryland
24. FUNERAL DIRECTOR NAME / ADDRESS	Silcox-Merritt Funeral Service. 404 Decatur St Cumberland, Md	25a. DATE REC'D. BY REGISTRAR	JAN 31 1978
25b. REGISTRAR'S SIGNATURE	Kathryn McCready		

BP

DHMH - 17
(VR A15 ME(5))
15M 7/76

STATE OF MARYLAND
DEPARTMENT OF HEALTH AND MENTAL HYGIENE
CERTIFICATE OF DEATH

1 - FOR STATE REGISTRAR

78 00041
REG. NO.

1. DECEASED NAME (TYPE OR PRINT) FIRST	MIDDLE	LAST	2a. DATE OF DEATH MONTH DAY YEAR	2b. HOUR
ONA	Smith	HERSMAN	JANUARY 18 1978	7:20A M

3. SEX	4. RACE	5. DATE OF BIRTH MONTH DAY YEAR	6. AGE (IN YEARS LAST BIRTHDAY)	IF UNDER 1 YEAR MONTHS / DAYS	IF UNDER 24 HRS. HOURS / MIN
Male	White	Nov. 23, 1900	77 YRS		

7a. BIRTHPLACE (STATE OR FOREIGN COUNTRY)	7b. CITIZEN OF WHAT COUNTRY?	8. MARRIED [X] NEVER MARRIED [ ] WIDOWED [ ] DIVORCED [ ]	9. BALTIMORE CITY OR COUNTY OF DEATH
Rowlesburg, W. Va.	USA		Allegany MD.

10. CITY OR TOWN OF DEATH	11. NAME OF HOSPITAL, NURSING HOME OR OTHER INSTITUTION (IF NOT IN SUCH FACILITY, GIVE STREET ADDRESS)	12a. USUAL OCCUPATION (TYPE OF WORK FOR MOST OF WORKING LIFE)	12b. KIND OF BUSINESS OR INDUSTRY
CUMBERLAND	MEMORIAL HOSPITAL	Engineer	Railroad

USUAL RESIDENCE (IF NURSING HOME OR OTHER INSTITUTION, GIVE RESIDENCE BEFORE ADMISSION)

13a. STATE	13b. COUNTY	13c. CITY OR TOWN	13d. INSIDE CITY LIMITS?	13e. STREET ADDRESS
W. Va.	Mineral	Keyser	YES [X] NO [ ]	210 Argyle Street

14. FATHER'S NAME FIRST	MIDDLE	LAST	15. MOTHER'S MAIDEN NAME FIRST	MIDDLE	LAST
George	W.	Hersman	Helen	M.	Bolyard

16a. WAS DECEASED EVER IN U.S. ARMED FORCES? (YES, NO OR UNKNOWN)	(IF YES, GIVE WAR OR DATES)	16b. SOCIAL SECURITY NO.	17. INFORMANT ADDRESS
No	None	705-07-6795	Mrs. Ona S. Hersman, 210 Argyle St. Keyser, W. Va.

MEDICAL CERTIFICATION

18. CAUSE OF DEATH (Enter only one cause per line for (a), (b), and (c).)
PART 1. DEATH WAS CAUSED BY:

		APPROXIMATE INTERVAL BETWEEN ONSET AND DEATH
IMMEDIATE CAUSE (a)	Intractable Congestive Heart Failure	3 Jan 78
DUE TO, OR AS A CONSEQUENCE OF (b)	~~COPD~~ ASCVD	7 years
DUE TO, OR AS A CONSEQUENCE OF (c)		

4124

Conditions, if any, which gave rise to immediate cause (a), stating the underlying cause last.

PART 2. OTHER SIGNIFICANT CONDITIONS CONTRIBUTING TO DEATH BUT NOT RELATED TO THE TERMINAL DISEASE OR CONDITION GIVEN IN PART 1(a).
COPD

19a. DATE OF OPERATION	19b. CONDITION FOR WHICH OPERATION WAS PERFORMED	20a. AUTOPSY?	20b. IF YES, WERE FINDINGS USED IN CERTIFYING CAUSES OF DEATH?
		YES [ ] NO [X]	YES [ ] NO [ ]

21a. ACCIDENT WAS UNDERLYING [ ] OR CONTRIBUTING [ ] CAUSE OF DEATH (IF EITHER, NOTIFY MEDICAL EXAMINER)	21b. TIME OF INJURY HOUR A.M. P.M. MONTH DAY YEAR 19	21c. HOW INJURY OCCURRED (ENTER NATURE OF INJURY IN ITEM 18, PART 1 OR PART 2)	
21d. INJURY OCCURRED WHILE AT WORK [ ] NOT WHILE AT WORK [ ]	21e. PLACE OF INJURY (AT HOME, STREET, FACTORY, OFFICE, FARM, ETC.)	21f. LOCATION STREET / CITY OR TOWN / COUNTY / STATE	

22a. I certify that (I) this hospital) attended the deceased from 12-30, 19 77, to 18 Jan, 19 78, that (I) we) last saw the deceased alive on 17 Jan 19 78, and that in (my) our) opinion death occurred on the date and hour and from the causes stated above. (I) we) (did) did not) view the body after death.

22b. SIGNATURE	DEGREE	ATTENDING PHYSICIAN [X] MEDICAL DIRECTOR [ ] STAFF PHYSICIAN [ ]	22c. DATE SIGNED
A J Bollino	M D		23 Jan 78

22d. PHYSICIAN'S NAME (TYPE OR PRINT)	22e. ADDRESS
DR. ANTHONY J. BOLLINO JR.	MEMORIAL MEDICAL BUILDING CUMBERLAND, MD.

23a. BURIAL, CREMATION, REMOVAL (SPECIFY)	23b. DATE	23c. NAME OF CEMETERY OR CREMATORY	23d. LOCATION CITY OR TOWN / COUNTY / STATE
Burial	Jan. 20, 1978	Potomac Mem. Gardens	Keyser, Minral, W.Va.

24. FUNERAL DIRECTOR NAME	ADDRESS	25a. DATE REC'D. BY REGISTRAR	25b. REGISTRAR'S SIGNATURE
Harold W. McKenzie	Markwood Funeral Home, Keyser, W.Va.	JAN 27 1978	Tiffany McCready

IMPORTANT: If Item 21 is marked or Item 18 shows any injury, or other traumatic event, the medical examiner must be notified of case.

TO FUNERAL DIRECTOR: After this certificate has been signed by the attending physician and completely filled in by the funeral director, page 3 should be detached for use as the burial-transit permit. Then please remove carbon papers. Pages 1 and 2 should be filed within 72 hours after death with the State Dept. of Health and Mental Hygiene prior to burial, cremation, or removal.

TO HOSPITAL OR ATTENDING PHYSICIAN: The law requires that the death certificate be executed within 24 hours after death. Page 4 may be retained by the hospital or attending physician.

DIVISION OF VITAL RECORDS, 201 W. PRESTON ST., BALTIMORE, MARYLAND 21201

BP

DHMH - 1660M 1/75
(VR A 15 (4))

DIVISION OF VITAL RECORDS, 201 W. PRESTON ST., BALTIMORE, MARYLAND 21201

1 - FOR STATE REGISTRAR

STATE OF MARYLAND
DEPARTMENT OF HEALTH AND MENTAL HYGIENE
CERTIFICATE OF DEATH

REG. NO. 78 000042

1. DECEASED NAME (TYPE OR PRINT) FIRST: James	MIDDLE: A.	LAST: Hugglestone	2a. DATE OF DEATH MONTH DAY YEAR: 1/22/78	2b. HOUR: 1:19 AM	
3. SEX: male	4. RACE: Caucasian	5. DATE OF BIRTH MONTH DAY YEAR: 2/24/00	6. AGE (IN YEARS LAST BIRTHDAY): 77 YRS.	IF UNDER 1 YEAR: MONTHS / DAYS	IF UNDER 24 HRS: HOURS / MIN
7a. BIRTHPLACE (STATE OR FOREIGN COUNTRY): Wales	7b. CITIZEN OF WHAT COUNTRY?: United States	8. MARRIED [X] NEVER MARRIED [ ] WIDOWED [ ] DIVORCED [ ]	9. BALTIMORE CITY OR COUNTY OF DEATH: Allegany MD.		
10. CITY OR TOWN OF DEATH: Frostburg	11. NAME OF HOSPITAL, NURSING HOME OR OTHER INSTITUTION (IF NOT IN SUCH FACILITY, GIVE STREET ADDRESS): Frostburg Community Hospital	12a. USUAL OCCUPATION (TYPE OF WORK FOR MOST OF WORKING LIFE): Machinist	12b. KIND OF BUSINESS OR INDUSTRY: Celanese		

USUAL RESIDENCE (IF NURSING HOME OR OTHER INSTITUTION, GIVE RESIDENCE BEFORE ADMISSION)

13a. STATE	13b. COUNTY	13c. CITY OR TOWN	13d. INSIDE CITY LIMITS?	13e. STREET ADDRESS
Maryland	Allegany	Frostburg	YES [X] NO [ ]	280 East Main Street

14. FATHER'S NAME FIRST	MIDDLE	LAST	15. MOTHER'S MAIDEN NAME FIRST	MIDDLE	LAST
Arthur		Hugglestone	Isabelle		Davis

16a. WAS DECEASED EVER IN U.S. ARMED FORCES? (YES, NO OR UNKNOWN)	(IF YES, GIVE WAR OR DATES)	16b. SOCIAL SECURITY NO.	17. INFORMANT	ADDRESS
yes	Navy (Brt)	217-10-5294	Mary Hugglestone	Same

MEDICAL CERTIFICATION

18 **CAUSE OF DEATH** (Enter only one cause per line for (a), (b), and (c).)

PART I. DEATH WAS CAUSED BY:

IMMEDIATE CAUSE (a) Acute Renal Failure

402X

Conditions, if any, which gave rise to immediate cause (a), stating the underlying cause last.

DUE TO, OR AS A CONSEQUENCE OF (b) Congestive Heart Failure

DUE TO, OR AS A CONSEQUENCE OF (c) Hypertension

APPROXIMATE INTERVAL BETWEEN ONSET AND DEATH

PART 2. OTHER SIGNIFICANT CONDITIONS CONTRIBUTING TO DEATH BUT NOT RELATED TO THE TERMINAL DISEASE OR CONDITION GIVEN IN PART 1(a)

19a. DATE OF OPERATION	19b. CONDITION FOR WHICH OPERATION WAS PERFORMED	20a. AUTOPSY?	20b. IF YES, WERE FINDINGS USED IN CERTIFYING CAUSES OF DEATH?
		YES [ ] NO [ ]	YES [ ] NO [ ]

21a. ACCIDENT WAS UNDERLYING [ ] OR CONTRIBUTING [ ] CAUSE OF DEATH (IF EITHER, NOTIFY MEDICAL EXAMINER)	21b. TIME OF INJURY HOUR A.M. P.M. MONTH DAY YEAR 19	21c. HOW INJURY OCCURRED (ENTER NATURE OF INJURY IN ITEM 18, PART 1 OR PART 2)
21d. INJURY OCCURRED WHILE AT WORK [ ] NOT WHILE AT WORK [ ]	21e. PLACE OF INJURY (AT HOME, STREET, FACTORY, OFFICE, FARM, ETC.)	21f. LOCATION STREET / CITY OR TOWN / COUNTY / STATE

22a. I **certify** that (I) (this hospital) attended the deceased from _____, 19____, to _____, 19____, that (I) (we) last saw the deceased alive on _____, 19____, and that in (my) (our) opinion death occurred on the date and hour and from the causes stated above. (I) (we) (did) (did not) view the body after death.

22b. SIGNATURE	DEGREE	22c. DATE SIGNED
Stacy	ATTENDING PHYSICIAN [ ] MEDICAL DIRECTOR [ ] STAFF PHYSICIAN [ ]	

22d. PHYSICIAN'S NAME (TYPE OR PRINT)	22e. ADDRESS
Hyun J. Lee, M.D.	Frostburg Community Hospital

23a. BURIAL, CREMATION, REMOVAL (SPECIFY)	23b. DATE	23c. NAME OF CEMETERY OR CREMATORY	23d. LOCATION CITY OR TOWN / COUNTY / STATE
Burial	1/25/78	FROSTBURG MEM. PK	FROSTBURG, ALLEGANY, MD.

24. FUNERAL DIRECTOR NAME	ADDRESS	25a. DATE REC'D. BY REGISTRAR	25b. REGISTRAR'S SIGNATURE
SOWERS FUNERAL HOME	FROSTBURG, MD 60 W. MAIN ST.	JAN 30 1978	

TO HOSPITAL OR ATTENDING PHYSICIAN: The law requires that the death certificate be executed within 24 hours after death. Page 4 may be retained by the hospitol or attending physician.

TO FUNERAL DIRECTOR: After this certificate has been signed by the attending physician and completely filled in by the funeral director, page 3 should be detached for use as the burial-transit permit. Then please remove carbonpoppers. Pages 1 and 2 should be filed within 72 hours after death with the State Dept. of Health and Mental Hygiene prior to burial, cremation, or removal.

IMPORTANT: If item 21 is marked or item 18 shows any injury, or other traumatic event, the medical examiner must be notified at once.

BP_____

DHMH - 16 50M 7/77 (VR A 15 (4))

STATE OF MARYLAND
DEPARTMENT OF HEALTH AND MENTAL HYGIENE
CERTIFICATE OF DEATH

78 00043
REG. NO.

1 - FOR STATE REGISTRAR

DIVISION OF VITAL RECORDS, 201 W. PRESTON ST., BALTIMORE, MARYLAND 21201

TO HOSPITAL OR ATTENDING PHYSICIAN: The law requires that the death certificate be executed within 24 hours after death. Page 4 may be retained by the hospital or attending physician.

TO FUNERAL DIRECTOR: After this certificate has been signed by the attending physician and completely filled in by the funeral director, page 3 should be detached for use as the burial-transit permit. Then please remove carbon papers. Pages 1 and 2 should be filed within 72 hours after death with the State Dept. of Health and Mental Hygiene prior to burial, cremation, or removal.

IMPORTANT: If item 21 is marked or item 18 shows any injury, or other traumatic event, the medical examiner must be notified at once.

1. DECEASED NAME (TYPE OR PRINT) FIRST	MIDDLE	LAST	2a. DATE OF DEATH MONTH DAY YEAR	2b. HOUR
MAUDE	H.	HUTTER	JANUARY 10, 1978	10:55 PM

3. SEX	4. RACE	5. DATE OF BIRTH MONTH DAY YEAR	6. AGE (IN YEARS LAST BIRTHDAY)	IF UNDER 1 YEAR MONTHS / DAYS	IF UNDER 24 HRS HOURS / MIN
Female	White	Aug. 28, 1894	83 YRS		

7a. BIRTHPLACE (STATE OR FOREIGN COUNTRY)	7b. CITIZEN OF WHAT COUNTRY?	8. MARRIED ☐ NEVER MARRIED ☐ WIDOWED ☒ DIVORCED ☐	9. BALTIMORE CITY OR COUNTY OF DEATH
Nebraska	U.S.A.		Allegany MD.

10. CITY OR TOWN OF DEATH	11. NAME OF HOSPITAL, NURSING HOME OR OTHER INSTITUTION (IF NOT IN SUCH FACILITY, GIVE STREET ADDRESS)	12a. USUAL OCCUPATION (TYPE OF WORK FOR MOST OF WORKING LIFE)	12b. KIND OF BUSINESS OR INDUSTRY
CUMBERLAND	MEMORIAL HOSPITAL	Homemaker	

USUAL RESIDENCE (IF NURSING HOME OR OTHER INSTITUTION, GIVE RESIDENCE BEFORE ADMISSION)

13a. STATE	13b. COUNTY	13c. CITY OR TOWN	13d. INSIDE CITY LIMITS?	13e. STREET ADDRESS
Maryland	Allegany	Cumberland	YES ☒ NO ☐	411 Holland St.

14. FATHER'S NAME FIRST MIDDLE LAST	15. MOTHER'S MAIDEN NAME FIRST MIDDLE LAST
Alfred C. Gearhart	Sophie V. Haas

16a. WAS DECEASED EVER IN U.S. ARMED FORCES? (YES, NO OR UNKNOWN)	(IF YES, GIVE WAR OR DATES)	16b. SOCIAL SECURITY NO.	17. INFORMANT ADDRESS
No		216-22-5487	William S. Hutter Cumberland, Maryland

MEDICAL CERTIFICATION

18. CAUSE OF DEATH (Enter only one cause per line for (a), (b), and (c).)

PART I. DEATH WAS CAUSED BY

		APPROXIMATE INTERVAL BETWEEN ONSET AND DEATH
IMMEDIATE CAUSE (a)	Asphyxia	
Conditions, if any, which gave rise to immediate cause (a), stating the underlying cause last — DUE TO, OR AS A CONSEQUENCE OF (b)	Coronary artery occlusion	Years
DUE TO, OR AS A CONSEQUENCE OF (c)	Arteriosclerosis	Unk

PART 2. OTHER SIGNIFICANT CONDITIONS CONTRIBUTING TO DEATH BUT NOT RELATED TO THE TERMINAL DISEASE OR CONDITION GIVEN IN PART 1(a).

19a. DATE OF OPERATION	19b. CONDITION FOR WHICH OPERATION WAS PERFORMED	20a. AUTOPSY?	20b. IF YES, WERE FINDINGS USED IN CERTIFYING CAUSES OF DEATH?
		YES ☐ NO ☐	YES ☐ NO ☐

21a. ACCIDENT WAS UNDERLYING ☐ OR CONTRIBUTING ☐ CAUSE OF DEATH (IF EITHER, NOTIFY MEDICAL EXAMINER)	21b. TIME OF INJURY HOUR A.M. P.M. MONTH DAY YEAR 19	21c. HOW INJURY OCCURRED (ENTER NATURE OF INJURY IN ITEM 18, PART 1 OR PART 2)
21d. INJURY OCCURRED WHILE AT WORK ☐ NOT WHILE AT WORK ☐	21e. PLACE OF INJURY (AT HOME, STREET, FACTORY, OFFICE, FARM, ETC.)	21f. LOCATION STREET CITY OR TOWN COUNTY STATE

22a. I certify that (I) (this hospital) attended the deceased from 1/3, 19 78, to 1/10, 19 78, that (I) (we) last saw the deceased alive on 1/10, 19 78, and that in (my) (our) opinion death occurred on the date and hour and from the causes stated above, (I) (we) (did) (did not) view the body after death.

22b. SIGNATURE	DEGREE	22c. DATE SIGNED
[signature]	ATTENDING PHYSICIAN ☒ MEDICAL DIRECTOR ☐ STAFF PHYSICIAN ☐	1/11/78

22d. PHYSICIAN'S NAME (TYPE OR PRINT)	22e. ADDRESS
DR. T. H. ELDER, MD.	MEMORIAL MEDICAL BUILDING CUMBERLAND, MD. 21502

23a. BURIAL, CREMATION, REMOVAL (SPECIFY)	23b. DATE	23c. NAME OF CEMETERY OR CREMATORY	23d. LOCATION CITY OR TOWN COUNTY STATE
Burial	Jan. 14, 1978	Hillcrest Burial Pk.	Cumberland, Allegany, Md.

24. FUNERAL DIRECTOR ADDRESS	25a. DATE REC'D. BY REGISTRAR	25b. REGISTRAR'S SIGNATURE
Philip B. Wendt 121 Memorial Ave., Cumb., Md.	JAN 26 1978	[signature]

BP

DHMH - 1660M 1/75
(VR A 15 (4))

STATE OF MARYLAND
DEPARTMENT OF HEALTH AND MENTAL HYGIENE
CERTIFICATE OF DEATH

1 - FOR STATE REGISTRAR

REG. NO. 78 00044

1. DECEASED NAME (TYPE OR PRINT) FIRST: Edgar	MIDDLE: R.	LAST: Iser	2a. DATE OF DEATH MONTH DAY YEAR: Jan. 21, 1978	2b. HOUR: 4:30A M	
3. SEX: Male	4. RACE: White	5. DATE OF BIRTH MONTH DAY YEAR: May 24, 1904	6. AGE (IN YEARS LAST BIRTHDAY): 73 YRS.	IF UNDER 1 YEAR: MONTHS / DAYS	IF UNDER 24 HRS.: HOURS / MIN.
7a. BIRTHPLACE (STATE OR FOREIGN COUNTRY): Maryland	7b. CITIZEN OF WHAT COUNTRY?: U.S.A.	8. MARRIED [X] NEVER MARRIED [ ] WIDOWED [ ] DIVORCED [ ]	9. BALTIMORE CITY OR COUNTY OF DEATH: Allegany MD.		
10. CITY OR TOWN OF DEATH: Rawlings	11. NAME OF HOSPITAL, NURSING HOME OR OTHER INSTITUTION (IF NOT IN SUCH FACILITY, GIVE STREET ADDRESS): Rt 3	12a. USUAL OCCUPATION (TYPE OF WORK FOR MOST OF WORKING LIFE): Western Md.	12b. KIND OF BUSINESS OR INDUSTRY: Railroad		

USUAL RESIDENCE (IF NURSING HOME OR OTHER INSTITUTION, GIVE RESIDENCE BEFORE ADMISSION)

13a. STATE	13b. COUNTY	13c. CITY OR TOWN	13d. INSIDE CITY LIMITS?	13e. STREET ADDRESS
Maryland	Allegany	Rawlings	YES [ ] NO [X]	Rt 3

14. FATHER'S NAME FIRST	MIDDLE	LAST	15. MOTHER'S MAIDEN NAME FIRST	MIDDLE	LAST
William	E.	Iser	Julia	C.	Dawson

16a. WAS DECEASED EVER IN U.S. ARMED FORCES? (YES, NO OR UNKNOWN)	(IF YES, GIVE WAR OR DATES)	16b. SOCIAL SECURITY NO.	17. INFORMANT	ADDRESS
No		705 10 6975	Leroy Iser	Rt 3 Rawlings, Md.

MEDICAL CERTIFICATION

18. **CAUSE OF DEATH** (Enter only one cause per line for (a), (b), and (c).)

PART I. DEATH WAS CAUSED BY:

IMMEDIATE CAUSE (a): Generalized Carcinoma originating in the Rectum — APPROXIMATE INTERVAL BETWEEN ONSET AND DEATH: Feb 1977

DUE TO, OR AS A CONSEQUENCE OF (b):

DUE TO, OR AS A CONSEQUENCE OF (c):

Conditions, if any, which gave rise to immediate cause (a), stating the underlying cause last.

1541

PART 2. OTHER SIGNIFICANT CONDITIONS CONTRIBUTING TO DEATH BUT NOT RELATED TO THE TERMINAL DISEASE OR CONDITION GIVEN IN PART 1(a)

19a. DATE OF OPERATION	19b. CONDITION FOR WHICH OPERATION WAS PERFORMED	20a. AUTOPSY?	20b. IF YES, WERE FINDINGS USED IN CERTIFYING CAUSES OF DEATH?
2-7-77	Carcinoma Rectum	YES [ ] NO [X]	YES [ ] NO [ ]

21a. ACCIDENT WAS UNDERLYING OR CONTRIBUTING CAUSE OF DEATH (IF EITHER, NOTIFY MEDICAL EXAMINER)	21b. TIME OF INJURY HOUR A.M. P.M. MONTH DAY YEAR 19	21c. HOW INJURY OCCURRED (ENTER NATURE OF INJURY IN ITEM 18, PART 1 OR PART 2)

21d. INJURY OCCURRED WHILE AT WORK [ ] NOT WHILE AT WORK [ ]	21e. PLACE OF INJURY (AT HOME, STREET, FACTORY, OFFICE, FARM, ETC.)	21f. LOCATION STREET / CITY OR TOWN / COUNTY / STATE

22a. **I certify** that (I) (this hospital) attended the deceased from Jan, 19 72, to 1-5, 19 78, that (I) (~~was~~) lost sow the deceased alive on 1-5 19 78, and that in my (our) opinion death occurred on the date and hour and from the causes stated above, (I) (we) (did) (did not) view the body after death.

22b. SIGNATURE	DEGREE	22c. DATE SIGNED
Carlton Brinsfield MD	ATTENDING PHYSICIAN [ ] MEDICAL DIRECTOR [X] STAFF PHYSICIAN [ ]	1-25-78

22d. PHYSICIAN'S NAME (TYPE OR PRINT)	22e. ADDRESS
CARLTON BRINSFIELD MD	401 DECATUR St. Cumberland Md.

23a. BURIAL, CREMATION, REMOVAL (SPECIFY)	23b. DATE	23c. NAME OF CEMETERY OR CREMATORY	23d. LOCATION CITY OR TOWN / COUNTY / STATE
Burial	23 Jan 1978	Waxler	Rt 3 Rawlings Allegany Md.

24. FUNERAL DIRECTOR NAME	ADDRESS	25a. DATE RECD. BY REGISTRAR	25b. REGISTRAR'S SIGNATURE
Allen M. Rotruck	Keyser, W. Va.	JAN 31 1978	Tiffany McCready

DIVISION OF VITAL RECORDS, 201 W. PRESTON ST., BALTIMORE, MARYLAND 21201

TO HOSPITAL OR ATTENDING PHYSICIAN: The law requires that the death certificate be executed within 24 hours after death. Page 3 must be retained by the hospital or attending physician.

TO FUNERAL DIRECTOR: After this certificate has been signed by the attending physician and completely filled in by the funeral director, page 3 should be detached for use as the burial-transit permit. Then please remove carbon papers. Pages 1 and 2 should be filed within 72 hours after death with the State Dept. of Health and Mental Hygiene prior to burial, cremation, or removal.

IMPORTANT: If item 21 is marked or item 18 shows any injury, or other traumatic event, the medical examiner must be notified at once.

BP

DHMH - 16 50M 1/76
(VR A 15 (4))

DIVISION OF VITAL RECORDS, 201 W. PRESTON ST., BALTIMORE, MARYLAND 21201

1 - FOR STATE REGISTRAR

STATE OF MARYLAND
DEPARTMENT OF HEALTH AND MENTAL HYGIENE
CERTIFICATE OF DEATH

78 00045
REG. NO.

1. DECEASED NAME (TYPE OR PRINT) FIRST	MIDDLE	LAST	2a. DATE OF DEATH MONTH DAY YEAR	2b. HOUR
Beulah	B	Johnston	January 9, 1978	3:20 A M

3. SEX	4. RACE	5. DATE OF BIRTH MONTH DAY YEAR	6. AGE (IN YEARS LAST BIRTHDAY)	IF UNDER 1 YEAR MONTHS / DAYS	IF UNDER 24 HRS HOURS / MIN
Female	Caucasian	May 02, 1901	76 YRS.		

7a. BIRTHPLACE (STATE OR FOREIGN COUNTRY)	7b. CITIZEN OF WHAT COUNTRY?	8. MARITAL STATUS	9. BALTIMORE CITY OR COUNTY OF DEATH
Bayard, W. Va.	U S A	MARRIED ☐ NEVER MARRIED ☐ WIDOWED ☒ DIVORCED ☐	Allegany MD.

10. CITY OR TOWN OF DEATH	11. NAME OF HOSPITAL, NURSING HOME OR OTHER INSTITUTION (IF NOT IN SUCH FACILITY, GIVE STREET ADDRESS)	12a. USUAL OCCUPATION (TYPE OF WORK FOR MOST OF WORKING LIFE)	12b. KIND OF BUSINESS OR INDUSTRY
Cumberland	Lions Manor Nursing Home	Household Helpr.	

USUAL RESIDENCE (IF NURSING HOME OR OTHER INSTITUTION, GIVE RESIDENCE BEFORE ADMISSION)

13a. STATE	13b. COUNTY	13c. CITY OR TOWN	13d. INSIDE CITY LIMITS?	13e. STREET ADDRESS
Maryland	Allegany	Lonaconing	YES ☒ NO ☐	C Island St.

14. FATHER'S NAME FIRST	MIDDLE	LAST	15. MOTHER'S MAIDEN NAME FIRST	MIDDLE	LAST
James	Elijah	Baxley	Sarah	Elizabeth	Rinker

16a. WAS DECEASED EVER IN U.S. ARMED FORCES? (YES, NO OR UNKNOWN)	(IF YES, GIVE WAR OR DATES)	16b. SOCIAL SECURITY NO.	17. INFORMANT'S NAME, MAILING ADDRESS (STREET OR R.F.D., CITY OR TOWN, STATE)
		215-20-5924	Business Office - Lions Manor Nursing Hm Seton Drive ext., Cumberland, Md. 21502

MEDICAL CERTIFICATION

18. **CAUSE OF DEATH** Enter only one cause per line for (a), (b), and (c).

PART I. DEATH WAS CAUSED BY

IMMEDIATE CAUSE (a) CARCINOMA of STOMACH with METASTASIS — APPROXIMATE INTERVAL BETWEEN ONSET AND DEATH: 6 months

DUE TO, OR AS A CONSEQUENCE OF (b)

DUE TO, OR AS A CONSEQUENCE OF (c)

Conditions, if any, which gave rise to immediate cause (a), stating the underlying cause last.

1519

PART 2. OTHER SIGNIFICANT CONDITIONS CONTRIBUTING TO DEATH BUT NOT RELATED TO THE TERMINAL DISEASE OR CONDITION GIVEN IN PART 1(a).

19a. DATE OF OPERATION	19b. CONDITION FOR WHICH OPERATION WAS PERFORMED	20a. AUTOPSY?	20b. IF YES, WERE FINDINGS USED IN CERTIFYING CAUSES OF DEATH?
		YES ☐ NO ☐	YES ☐ NO ☐

21a. ACCIDENT WAS UNDERLYING ☐ OR CONTRIBUTING ☐ CAUSE OF DEATH (IF EITHER, NOTIFY MEDICAL EXAMINER)	21b. TIME OF INJURY HOUR A.M. P.M. MONTH DAY YEAR 19	21c. HOW INJURY OCCURRED (ENTER NATURE OF INJURY IN ITEM 18, PART 1 OR PART 2)

21d. INJURY OCCURRED WHILE AT WORK ☐ NOT WHILE AT WORK ☐	21e. PLACE OF INJURY (AT HOME, STREET, FACTORY, OFFICE, FARM, ETC.)	21f. LOCATION STREET / CITY OR TOWN / COUNTY / STATE

22a. I certify that (I) (this hospital) attended the deceased from 12/16, 19 77, to 1/9, 19 78, that (I) (we) last saw the deceased alive on 1/4, 19 78, and that in (my) (our) opinion death occurred on the date and hour and from the causes stated above. (I) (we) (did) (did not) view the body after death.

22b. SIGNATURE	DEGREE	ATTENDING PHYSICIAN ☒ MEDICAL DIRECTOR ☐ STAFF PHYSICIAN ☐	22c. DATE SIGNED
Michael Montgomery	MD		

22d. PHYSICIAN'S NAME (TYPE OR PRINT)	22e. ADDRESS
Michael Montgomery, M.D.	915 Seton Drive Cumberland, Md. 21502

23a. BURIAL, CREMATION, REMOVAL (SPECIFY)	23b. DATE	23c. NAME OF CEMETERY OR CREMATORY	23d. LOCATION CITY OR TOWN / COUNTY / STATE
Burial	1/11/78	Faitview Cemetery	Garrett Md

24. FUNERAL DIRECTOR NAME	ADDRESS	25a. DATE REC'D. BY REGISTRAR	25b. REGISTRAR'S SIGNATURE
Eichhorn Funeral Home	Lonaconing, Md.	JAN 12 1978	Tiffany McCready

IMPORTANT: If Item 21 is marked or Item 18 shows any injury, or other traumatic event, the medical examiner must be notified at once.

TO FUNERAL DIRECTOR: After this certificate has been signed by the attending physician and completely filled in by the funeral director, it should be detached for use as the burial-transit permit. Then please remove carbon papers. Pages 1 and 2 should be filed within 72 hours of death with the State Dept. of Health and Mental Hygiene prior to burial, cremation, or removal.

TO HOSPITAL OR ATTENDING PHYSICIAN: The law requires that the death certificate be executed within 24 hours after death. Page 1 may be retained by the hospital or attending physician.

BP

DHMH - 16 60M 1/75
(VR A 15 (4))

STATE OF MARYLAND
DEPARTMENT OF HEALTH AND MENTAL HYGIENE
CERTIFICATE OF DEATH

1 - FOR STATE REGISTRAR

78 000046
REG. NO.

1. DECEASED NAME (TYPE OR PRINT) FIRST	MIDDLE	LAST	2a. DATE OF DEATH MONTH DAY YEAR	2b. HOUR
ROSE	Retaw	JONES	JANUARY 2, 1978	4:45 M

3. SEX	4. RACE	5. DATE OF BIRTH MONTH DAY YEAR	6. AGE (IN YEARS LAST BIRTHDAY)	IF UNDER 1 YEAR MONTHS DAYS	IF UNDER 24 HRS. HOURS MIN.
Female ~~White~~	White	Jan. 22, 1889	88 YRS.		

7a. BIRTHPLACE (STATE OR FOREIGN COUNTRY)	7b. CITIZEN OF WHAT COUNTRY?	8. MARRIED ☐ NEVER MARRIED ☐ WIDOWED ☒ DIVORCED ☐	9. BALTIMORE CITY OR COUNTY OF DEATH
Maysville, W. Va.	USA		Allegany MD.

10. CITY OR TOWN OF DEATH	11. NAME OF HOSPITAL, NURSING HOME OR OTHER INSTITUTION (IF NOT IN SUCH FACILITY, GIVE STREET ADDRESS)	12a. USUAL OCCUPATION (TYPE OF WORK FOR MOST OF WORKING LIFE)	12b. KIND OF BUSINESS OR INDUSTRY
CUMBERLAND	MEMORIAL HOSPITAL	Housewife	Own Home

USUAL RESIDENCE (IF NURSING HOME OR OTHER INSTITUTION, GIVE RESIDENCE BEFORE ADMISSION)

13a. STATE	13b. COUNTY	13c. CITY OR TOWN	13d. INSIDE CITY LIMITS?	13e. STREET ADDRESS
W. Va.	Mineral	Keyser	YES ☐ NO ☒	Rt. 2, Knobley Rd.

14. FATHER'S NAME FIRST	MIDDLE	LAST	15. MOTHER'S MAIDEN NAME FIRST	MIDDLE	LAST
Benjamin	-	Mc Donald	Elizabeth	--	Feaster

16a. WAS DECEASED EVER IN U.S. ARMED FORCES? (YES, NO OR UNKNOWN)	(IF YES, GIVE WAR OR DATES)	16b. SOCIAL SECURITY NO.	17. INFORMANT ADDRESS
No	None	--	Mrs. Edna Weese, Rt 2, Keyser, W.Va.

MEDICAL CERTIFICATION

18. CAUSE OF DEATH Enter only one cause per line for (a), (b), and (c).

PART 1. DEATH WAS CAUSED BY:

		APPROXIMATE INTERVAL BETWEEN ONSET AND DEATH
IMMEDIATE CAUSE (a)	Resp failure	1 day
DUE TO, OR AS A CONSEQUENCE OF (b)	Pneumonia	2 days
DUE TO, OR AS A CONSEQUENCE OF (c)	CVA	10 yrs.

4369 Conditions, if any, which gave rise to immediate cause (a), stating the underlying cause last.

PART 2. OTHER SIGNIFICANT CONDITIONS CONTRIBUTING TO DEATH BUT NOT RELATED TO THE TERMINAL DISEASE OR CONDITION GIVEN IN PART 1

19a. DATE OF OPERATION	19b. CONDITION FOR WHICH OPERATION WAS PERFORMED	20a. AUTOPSY?	20b. IF YES, WERE FINDINGS USED IN CERTIFYING CAUSES OF DEATH?
		YES ☐ NO ☒	YES ☐ NO ☐

21a. ACCIDENT WAS UNDERLYING ☐ OR CONTRIBUTING ☐ CAUSE OF DEATH (IF EITHER, NOTIFY MEDICAL EXAMINER)	21b. TIME OF INJURY HOUR A.M. P.M. MONTH DAY YEAR 19	21c. HOW INJURY OCCURRED (ENTER NATURE OF INJURY IN ITEM 18, PART 1 OR PART 2)

21d. INJURY OCCURRED WHILE AT WORK ☐ NOT WHILE AT WORK ☐	21e. PLACE OF INJURY (AT HOME, STREET, FACTORY, OFFICE, FARM, ETC.)	21f. LOCATION STREET	CITY OR TOWN	COUNTY	STATE

22a. I certify that (I) (this hospital) attended the deceased from Dec. 10, 19 78 to Jan 2, 19 78, that (I) (we) last saw the deceased alive on Jan 2, 19 78, and that in (my) (our) opinion death occurred on the date and hour and from the causes stated above. (I) (we) (did) (did not) view the body after death.

22b. SIGNATURE	DEGREE	22c. DATE SIGNED
Geo Dyer	ATTENDING PHYSICIAN ☒ MEDICAL DIRECTOR ☐ STAFF PHYSICIAN ☐	6 Jan 78

22d. PHYSICIAN'S NAME (TYPE OR PRINT)	22e. ADDRESS
DR. GEORGE DRUGER	MEMORIAL MEDICAL BUILDING CUMBERLAND, MD.

23a. BURIAL, CREMATION, REMOVAL (SPECIFY)	23b. DATE	23c. NAME OF CEMETERY OR CREMATORY	23d. LOCATION CITY OR TOWN	COUNTY	STATE
Burial	1/6/78	Maysville Cem.	Maysville	Grant	W.Va.

24. FUNERAL DIRECTOR NAME	ADDRESS	25a. DATE REC'D. BY REGISTRAR	25b. REGISTRAR'S SIGNATURE
Markwood Funeral Home, Keyser, W.Va.	Harold W. McKenzie	JAN 11 1978	Kathryn McCready

DIVISION OF VITAL RECORDS, 201 W. PRESTON ST., BALTIMORE, MARYLAND 21201

IMPORTANT: If item 21 is marked or item 18 shows any injury, or other traumatic event, the medical examiner must be notified at once.

TO FUNERAL DIRECTOR: After this certificate has been signed by the attending physician and completely filled in by the funeral director, page 3 should be detached for use as the burial-transit permit. Then please remove carbon papers. Pages 1 and 2 should be filed within 72 hours of death with the State Dept. of Health and Mental Hygiene prior to burial, cremation, or removal.

TO HOSPITAL OR ATTENDING PHYSICIAN: The law requires that the death certificate be executed within 24 hours after death. Page 4 may be retained by the hospital or attending physician.

BP

DHMH - 16 60M 1/75
(VR A 15 (4))

STATE OF MARYLAND
DEPARTMENT OF HEALTH AND MENTAL HYGIENE

MEDICAL EXAMINER'S CERTIFICATE OF DEATH

78 000047
REG. NO.

1- FOR STATE REGISTRAR

1. DECEASED NAME (TYPE OR PRINT) — FIRST: George — MIDDLE: Vincent — LAST: Kelly, Jr.

2a. DATE OF DEATH — KNOWN [X] ESTIMATED [ ] — MONTH DAY YEAR: 1-23-78 — 2b. HOUR: 11a M

3. SEX: Male — 4. RACE: White — 5. DATE OF BIRTH — MONTH DAY YEAR: Oct 25, 19 — 6. AGE (IN YEARS LAST BIRTHDAY): 58 YRS. — IF UNDER 1 YR. MONTHS DAYS — IF UNDER 24 HRS. HOURS MIN.

2c. DATE PRONOUNCED DEAD — MONTH DAY YEAR: 1-23-78 — 2d. HOUR: 11a M

7a. BIRTHPLACE (STATE OR FOREIGN COUNTRY): Maryland — 7b. CITIZEN OF WHAT COUNTRY?: USA — 8. MARRIED [X] NEVER MARRIED [ ] WIDOWED [ ] DIVORCED [ ] — 9. BALTIMORE CITY OR COUNTY OF DEATH: Allegany MD.

10. CITY OR TOWN OF DEATH: Frostburg — 11. NAME OF HOSPITAL, NURSING HOME, OR OTHER INSTITUTION (IF NOT IN SUCH FACILITY, GIVE STREET ADDRESS): Frostburg Comm. Hosp. — 12a. USUAL OCCUPATION (TYPE OF WORK FOR MOST OF WORKING LIFE): Salesman, Heavy equipment — 12b. KIND OF BUSINESS OR INDUSTRY

USUAL RESIDENCE (IF IN NURSING HOME OR OTHER INSTITUTION, GIVE RESIDENCE BEFORE ADMISSION)

13a. STATE: Maryland — 13b. COUNTY: Allegany — 13c. CITY OR TOWN: Cumberland — 13d. INSIDE CITY LIMITS? YES [ ] NO [X] — 13e. STREET ADDRESS: 52 Hilltop Road

14. FATHER'S NAME — FIRST MIDDLE LAST: George Vincent Kelly, Sr. — 15. MOTHER'S MAIDEN NAME — FIRST MIDDLE LAST: Ellen Richardson

16a. WAS DECEASED EVER IN U.S. ARMED FORCES? (YES, NO, OR UNKNOWN): Yes — (IF YES, GIVE WAR OR DATES): WW II — 16b. SOCIAL SECURITY NO.: 215-14-0213 — 17. INFORMANT — ADDRESS: Sue Allen Kelly --Same

MEDICAL CERTIFICATION

18. CAUSE OF DEATH (Enter only one cause per line for (a), (b), and (c).)
PART I DEATH WAS CAUSED BY:
IMMEDIATE CAUSE (a): Coronary Occlusion — APPROXIMATE INTERVAL BETWEEN ONSET AND DEATH: Sudden
4109
Conditions, if ony, which gove rise to immediate couse (a) stoting the underlying couse lost.
DUE TO, OR AS A CONSEQUENCE OF (b): Coronary Sclerosis — ---
DUE TO, OR AS A CONSEQUENCE OF (c):

PART 2 OTHER SIGNIFICANT CONDITIONS CONTRIBUTING TO DEATH BUT NOT RELATED TO THE TERMINAL DISEASE OR CONDITION GIVEN IN PART 1 (a).

19a. DATE OF OPERATION — 19b. CONDITION FOR WHICH OPERATION WAS PERFORMED? — 20. AUTOPSY? YES [ ] NO [XX]

21a. EXTERNAL CAUSE WAS UNDERLYING [ ] OR CONTRIBUTING [ ] CAUSE OF DEATH — 21b. TIME OF INJURY HOUR A.M. P.M. MONTH DAY YEAR 19 — 21c. HOW INJURY OCCURRED (ENTER NATURE OF INJURY IN ITEM 18 PART 1 OR PART 2)

21d. INJURY OCCURRED WHILE AT WORK [ ] NOT WHILE AT WORK [ ] — 21e. PLACE OF INJURY (AT HOME, STREET, FACTORY, FARM, ETC.) — 21f. LOCATION STREET CITY OR TOWN COUNTY STATE

22a. I certify that I took charge of the remains described above, held on Autopsy [ ], Inspection [XX], Inquiry [XX], and in my opinion death resulted from: Natural causes [XX], Accident [ ], Suicide [ ], Homicide [ ], Undetermined manner [ ],

ACTUAL SIGNATURE: Benedict Skitarelic M.D. — TITLE (SPECIFY): Deputy MEDICAL EXAMINER — DATE SIGNED: 1-23-78

EXAMINER'S NAME (TYPE OR PRINT): Benedict Skitarelic, M.D. — ADDRESS: R#9, Cumberland, Maryland 21502

23a. BURIAL, CREMATION, REMOVAL (SPECIFY): Burial — 23b. DATE: 1-25-78 — 23c. NAME OF CEMETERY OR CREMATORY: Oakland Cemetary — 23d. LOCATION CITY OR TOWN COUNTY STATE: Eldersberg, Carroll, Md.

24. FUNERAL DIRECTOR NAME: John J. Hafer, Jr. — ADDRESS: LaVale, Maryland

25a. DATE RECD. BY REGISTRAR — 25b. REGISTRAR'S SIGNATURE: JAN 31 1978 — Courtney McCready

TO MEDICAL EXAMINER: THIS CERTIFICATE SHOULD BE EXECUTED WITHIN 24 HOURS AFTER DEATH. IF ANY DELAY IS NECESSARY, PLEASE EXECUTE THE CERTIFICATE, WRITING THE WORD "PENDING" IN PENCIL IN ITEM 18. GIVE PAGES 1, 2, AND 3 TO THE FUNERAL DIRECTOR. PAGE 4 SHOULD BE FORWARDED TO THE CHIEF MEDICAL EXAMINER ALONG WITH FORM PM 3. RETAIN PAGE 5 FOR YOUR FILES.
TO FUNERAL DIRECTOR: PAGE 3 SHOULD BE USED AS A BURIAL-TRANSIT PERMIT. PAGES 1 AND 2 SHOULD BE FILED, WITHIN 72 HOURS AFTER DEATH, WITH THE STATE DEPARTMENT OF HEALTH AND MENTAL HYGIENE, DIVISION OF VITAL RECORDS, 301 W. PRESTON STREET, BALTIMORE, MARYLAND, 21201 PRIOR TO BURIAL, CREMATION, OR REMOVAL.

DIVISION OF VITAL RECORDS, 301 W. PRESTON ST., BALTIMORE, MD. 21201

BP

DMMH - 17
(VR A15 ME (5))
15M 7/76

STATE OF MARYLAND
DEPARTMENT OF HEALTH AND MENTAL HYGIENE 78 000048
MEDICAL EXAMINER'S CERTIFICATE OF DEATH

1- FOR STATE REGISTRAR — REG. NO.

1. DECEASED NAME (TYPE OR PRINT) FIRST / MIDDLE / LAST	George	William	Ketterman	2a. DATE OF DEATH KNOWN ☒ ESTIMATED ☐ MONTH DAY YEAR	1-3-78	2b. HOUR	4p M
3. SEX	Male	4. RACE	Caucasion	5. DATE OF BIRTH MONTH DAY / YEAR	10/8 / 16	6. AGE (IN YEARS LAST BIRTHDAY)	61 YRS.
IF UNDER 1 YR. MONTHS / DAYS		IF UNDER 24 HRS. HOURS / MIN.		2c. DATE PRONOUNCED DEAD MONTH DAY YEAR	1-3-78 19	2d. HOUR	5p M
7a. BIRTHPLACE (STATE OR FOREIGN COUNTRY)	West Virginia	7b. CITIZEN OF WHAT COUNTRY?	USA	8. MARRIED ☒ NEVER MARRIED ☐ WIDOWED ☐ DIVORCED ☐		9. BALTIMORE CITY OR COUNTY OF DEATH	Allegany MD.
10. CITY OR TOWN OF DEATH	Zihlman	11. NAME OF HOSPITAL, NURSING HOME, OR OTHER INSTITUTION (IF NOT IN SUCH FACILITY, GIVE STREET ADDRESS)	RD# 2 Box 330	12a. USUAL OCCUPATION (TYPE OF WORK FOR MOST OF WORKING LIFE)	Bobbin Stores	12b. KIND OF BUSINESS OR INDUSTRY	Textile

USUAL RESIDENCE (IF IN NURSING HOME OR OTHER INSTITUTION, GIVE RESIDENCE BEFORE ADMISSION)

13a. STATE	13b. COUNTY	13c. CITY OR TOWN	13d. INSIDE CITY LIMITS?	13e. STREET ADDRESS
Md.	Allegany	Zihlman	YES ☐ NO ☒	RD# 2 Box 330

14. FATHER'S NAME FIRST	MIDDLE	LAST	15. MOTHER'S MAIDEN NAME FIRST	MIDDLE	LAST
George	H.	Ketterman	Amanda	E.	VanMeter

16a. WAS DECEASED EVER IN U.S. ARMED FORCES? (YES, NO, OR UNKNOWN)	(IF YES, GIVE WAR OR DATES)	16b. SOCIAL SECURITY NO.	17. INFORMANT	ADDRESS
Yes	WW II	214-07-3289	Frances L. Ketterman	same as above

MEDICAL CERTIFICATION

18. CAUSE OF DEATH (Enter only one cause per line for (a), (b), and (c).)
PART I DEATH WAS CAUSED BY:

		APPROXIMATE INTERVAL BETWEEN ONSET AND DEATH
IMMEDIATE CAUSE (a)	Coronary Occlusion	Sudden
Conditions, if any, which gave rise to immediate cause (a) stating the underlying cause last. DUE TO, OR AS A CONSEQUENCE OF (b)	Coronary Sclerosis	---
DUE TO, OR AS A CONSEQUENCE OF (c)		

4109

PART 2 OTHER SIGNIFICANT CONDITIONS CONTRIBUTING TO DEATH BUT NOT RELATED TO THE TERMINAL DISEASE OR CONDITION GIVEN IN PART 1 (a).

19a. DATE OF OPERATION	19b. CONDITION FOR WHICH OPERATION WAS PERFORMED?	20. AUTOPSY?
		YES ☐ NO ☒

21a. EXTERNAL CAUSE WAS UNDERLYING ☐ OR CONTRIBUTING ☐ CAUSE OF DEATH	21b. TIME OF INJURY HOUR A.M. P.M. MONTH DAY YEAR 19	21c. HOW INJURY OCCURRED (ENTER NATURE OF INJURY IN ITEM 18 PART 1 OR PART 2)
21d. INJURY OCCURRED WHILE AT WORK ☐ NOT WHILE AT WORK ☐	21e. PLACE OF INJURY (AT HOME, STREET, FACTORY, FARM, ETC.)	21f. LOCATION STREET / CITY OR TOWN / COUNTY / STATE

22a. I certify that I took charge of the remains described above, held an Autopsy ☐, Inspection ☒, Inquiry ☒, and in my opinion death resulted from: Natural causes ☒; Accident ☐, Suicide ☐, Homicide ☐, Undetermined manner ☐,

ACTUAL SIGNATURE Benedict Skitarelic M.D. TITLE (SPECIFY) Deputy MEDICAL EXAMINER DATE SIGNED 1-3-78

EXAMINER'S NAME (TYPE OR PRINT) Benedict Skitarelic, M.D. ADDRESS R#9, Cumberland, Md. 21502

23a. BURIAL, CREMATION, REMOVAL (SPECIFY)	23b. DATE	23c. NAME OF CEMETERY OR CREMATORY	23d. LOCATION CITY OR TOWN / COUNTY / STATE
Burial	1/6/78	Restlawn Memorial	LaVale / Allegany / Md.

24. FUNERAL DIRECTOR NAME	ADDRESS	25a. DATE REC'D. BY REGISTRAR	25b. REGISTRAR'S SIGNATURE
John J. Hafer, Jr.	LaVale, Md. 21502	JAN 10 1978	Audrey McCready

TO MEDICAL EXAMINER: THIS CERTIFICATE SHOULD BE EXECUTED WITHIN 24 HOURS AFTER DEATH. IF ANY DELAY IS NECESSARY, PLEASE EXECUTE THE CERTIFICATE, WRITING THE WORD "PENDING" IN PENCIL IN ITEM 18. GIVE PAGES 1, 2, AND 3 TO THE FUNERAL DIRECTOR. PAGE 4 SHOULD BE FORWARDED TO THE CHIEF MEDICAL EXAMINER ALONG WITH FORM PM 3. RETAIN PAGE 5 FOR YOUR FILES.
TO FUNERAL DIRECTOR: PAGE 3 SHOULD BE USED AS A BURIAL-TRANSIT PERMIT. PAGES 1 AND 2 SHOULD BE FILED, WITHIN 72 HOURS AFTER DEATH, WITH THE STATE DEPARTMENT OF HEALTH AND MENTAL HYGIENE, DIVISION OF VITAL RECORDS, 301 W. PRESTON STREET, BALTIMORE, MARYLAND, 21201 PRIOR TO BURIAL, CREMATION, OR REMOVAL.

DIVISION OF VITAL RECORDS, 301 W. PRESTON ST., BALTIMORE, MD. 21201

BP

DHMH - 17
(VR A15 ME (5))
15M 7/76

DIVISION OF VITAL RECORDS, 201 W. PRESTON ST., BALTIMORE, MARYLAND 21201

1 - FOR STATE REGISTRAR

STATE OF MARYLAND
DEPARTMENT OF HEALTH AND MENTAL HYGIENE
CERTIFICATE OF DEATH

78 00049
REG. NO.

1. DECEASED NAME (TYPE OR PRINT) FIRST	MIDDLE	LAST	2a. DATE OF DEATH MONTH DAY YEAR	2b. HOUR
BETTIE	ELOISE	KINGTON	JANUARY 20, 1978	4:20 AM

3. SEX	4. RACE	5. DATE OF BIRTH MONTH DAY YEAR	6. AGE (IN YEARS LAST BIRTHDAY)	IF UNDER 1 YEAR MONTHS / DAYS	IF UNDER 24 HRS HOURS / MIN.
Female	White	June 1, 1893	84 YRS.		

7a. BIRTHPLACE (STATE OR FOREIGN COUNTRY)	7b. CITIZEN OF WHAT COUNTRY?	8. MARRIED ☐ NEVER MARRIED ☐ WIDOWED ☒ DIVORCED ☐	9. BALTIMORE CITY OR COUNTY OF DEATH
Maryland	U. S. A.		ALLEGANY COUNTY, MD.

10. CITY OR TOWN OF DEATH	11. NAME OF HOSPITAL, NURSING HOME OR OTHER INSTITUTION (IF NOT IN SUCH FACILITY, GIVE STREET ADDRESS)	12a. USUAL OCCUPATION (TYPE OF WORK FOR MOST OF WORKING LIFE)	12b. KIND OF BUSINESS OR INDUSTRY
Cumberland	SCARED HEART HOSPITAL	Former Supvs'r	Recreation Dept

USUAL RESIDENCE (IF NURSING HOME OR OTHER INSTITUTION, GIVE RESIDENCE BEFORE ADMISSION)

13a. STATE	13b. COUNTY	13c. CITY OR TOWN	13d. INSIDE CITY LIMITS?	13e. STREET ADDRESS
Maryland	Allegany	Cumberland,	YES ☐ NO ☒	Rt. # 6 Rt. # 220 nr. Rawlings

14. FATHER'S NAME FIRST	MIDDLE	LAST	15. MOTHER'S MAIDEN NAME FIRST	MIDDLE	LAST
Christopher	-	McCullough	Annie	--	Coleman

16a. WAS DECEASED EVER IN U.S. ARMED FORCES? (YES, NO OR UNKNOWN)	(IF YES, GIVE WAR OR DATES)	16b. SOCIAL SECURITY NO.	17. INFORMANT	ADDRESS
No,		220-10-7758	John Haldane Kington, P. O. Box # 5357	Cresaptown, Md.

MEDICAL CERTIFICATION

18. **CAUSE OF DEATH** (Enter only one cause per line for (a), (b), and (c).)
PART I. DEATH WAS CAUSED BY:

		APPROXIMATE INTERVAL BETWEEN ONSET AND DEATH
IMMEDIATE CAUSE (a)	CONGESTIVE HEART FAILURE	
DUE TO, OR AS A CONSEQUENCE OF (b)	ASCVD	
DUE TO, OR AS A CONSEQUENCE OF (c)		

4124 Conditions, if any, which gave rise to immediate cause (a), stating the underlying cause last

PART 2. OTHER SIGNIFICANT CONDITIONS CONTRIBUTING TO DEATH BUT NOT RELATED TO THE TERMINAL DISEASE OR CONDITION GIVEN IN PART 1(a)

19a. DATE OF OPERATION	19b. CONDITION FOR WHICH OPERATION WAS PERFORMED	20a. AUTOPSY? YES ☐ NO ☒	20b. IF YES, WERE FINDINGS USED IN CERTIFYING CAUSES OF DEATH? YES ☐ NO ☐

21a. ACCIDENT WAS UNDERLYING ☐ OR CONTRIBUTING ☐ CAUSE OF DEATH (IF EITHER, NOTIFY MEDICAL EXAMINER)	21b. TIME OF INJURY HOUR A.M. P.M. MONTH DAY YEAR 19	21c. HOW INJURY OCCURRED (ENTER NATURE OF INJURY IN ITEM 18, PART 1 OR PART 2)

21d. INJURY OCCURRED WHILE AT WORK ☐ NOT WHILE AT WORK ☐	21e. PLACE OF INJURY (AT HOME, STREET, FACTORY, OFFICE, FARM, ETC.)	21f. LOCATION STREET / CITY OR TOWN / COUNTY / STATE

22a. I certify that (I) (this hospital) attended the deceased from 12-20, 19 78, to 1-20, 19 78, that (I) (we) last saw the deceased alive on 1-20, 19 78, and that in (my) (our) opinion death occurred on the date and hour and from the causes stated above, (I) (we) (did) (did not) view the body after death.

22b. SIGNATURE	DEGREE	22c. DATE SIGNED
	ATTENDING PHYSICIAN ☒ MEDICAL DIRECTOR ☐ STAFF PHYSICIAN ☐	1-20-78

22d. PHYSICIAN'S NAME (TYPE OR PRINT)	22e. ADDRESS
L. MICHAEL GLICK, M.D.	912 SETON DRIVE, CUMBERLAND, MD. 21502

23a. BURIAL, CREMATION, REMOVAL (SPECIFY)	23b. DATE	23c. NAME OF CEMETERY OR CREMATORY	23d. LOCATION CITY OR TOWN / COUNTY / STATE
Burial	1/23/78	Hillcrest Burial Park	Cumberland, Allegany Maryland

24. FUNERAL DIRECTOR NAME	ADDRESS	25a. DATE REC'D. BY REGISTRAR	25b. REGISTRAR'S SIGNATURE
H. Wayne George	GEORGE FUNERAL HOME, 202 GREENE ST., CUMBERLAND, MD. 21502	JAN 26 1978	Mary McCready

TO HOSPITAL OR ATTENDING PHYSICIAN: The law requires that the death certificate be executed within 24 hours after death. Page 4 may be retained by the hospital or attending physician.

TO FUNERAL DIRECTOR: After this certificate has been signed by the attending physician and completely filled in by the funeral director, page 3 should be detached for use as the burial-transit permit. Then please remove carbon papers. Pages 1 and 2 should be filed within 72 hours after death with the State Dept. of Health and Mental Hygiene prior to burial, cremation, or removal.

IMPORTANT: If item 21 is marked or item 18 shows any injury, or other traumatic event, the medical examiner must be notified at once.

BP

DHMH - 16 50M 7/77
(VR A 15 (4))

STATE OF MARYLAND 78 00050
DEPARTMENT OF HEALTH AND MENTAL HYGIENE
CERTIFICATE OF DEATH

1 - FOR STATE REGISTRAR

REG. NO.

1. DECEASED NAME (TYPE OR PRINT) — FIRST: Joseph — MIDDLE: H. — LAST: Kruson

2a. DATE OF DEATH — MONTH DAY YEAR: January 13, 1978 — 2b. HOUR: 4:45 PM

3. SEX: Male

4. RACE: White

5. DATE OF BIRTH — MONTH DAY YEAR: April 15, 1894

6. AGE (IN YEARS LAST BIRTHDAY): 83 YRS. — IF UNDER 1 YEAR: MONTHS / DAYS — IF UNDER 24 HRS.: HOURS / MIN.

7a. BIRTHPLACE (STATE OR FOREIGN COUNTRY): New York

7b. CITIZEN OF WHAT COUNTRY?: U.S.A.

8. MARRIED [X] NEVER MARRIED [ ] WIDOWED [ ] DIVORCED [ ]

9. BALTIMORE CITY OR COUNTY OF DEATH: Allegany MD.

10. CITY OR TOWN OF DEATH: Frostburg

11. NAME OF HOSPITAL, NURSING HOME OR OTHER INSTITUTION (IF NOT IN SUCH FACILITY, GIVE STREET ADDRESS): West National Highway

12a. USUAL OCCUPATION (TYPE OF WORK FOR MOST OF WORKING LIFE): President

12b. KIND OF BUSINESS OR INDUSTRY: Brick Co.

USUAL RESIDENCE (IF NURSING HOME OR OTHER INSTITUTION, GIVE RESIDENCE BEFORE ADMISSION)

13a. STATE: Maryland — 13b. COUNTY: Allegany — 13c. CITY OR TOWN: Frostburg — 13d. INSIDE CITY LIMITS? YES [ ] NO [X] — 13e. STREET ADDRESS: W. National Highway

14. FATHER'S NAME — FIRST: Isaac — MIDDLE — LAST: Kruson

15. MOTHER'S MAIDEN NAME — FIRST: Christie — MIDDLE — LAST: Skinner

16a. WAS DECEASED EVER IN U.S. ARMED FORCES? (YES, NO OR UNKNOWN): No — (IF YES, GIVE WAR OR DATES)

16b. SOCIAL SECURITY NO.: 491-05-7069

17. INFORMANT — ADDRESS: Mrs. Beulah Kruson, Frostburg, Md.

MEDICAL CERTIFICATION

18. CAUSE OF DEATH (Enter only one cause per line for (a), (b), and (c).)
PART I. DEATH WAS CAUSED BY:
IMMEDIATE CAUSE (a): Terminal Congestive Heart Failure — APPROXIMATE INTERVAL BETWEEN ONSET AND DEATH: 2 months.
DUE TO, OR AS A CONSEQUENCE OF (b): A.S. Heart Disease — 10 years
DUE TO, OR AS A CONSEQUENCE OF (c):
Conditions, if any, which gave rise to immediate cause (a), stating the underlying cause last. 4123

PART 2. OTHER SIGNIFICANT CONDITIONS CONTRIBUTING TO DEATH BUT NOT RELATED TO THE TERMINAL DISEASE OR CONDITION GIVEN IN PART 1(a): Generalized arteriosclerosis

19a. DATE OF OPERATION — 19b. CONDITION FOR WHICH OPERATION WAS PERFORMED — 20a. AUTOPSY? YES [ ] NO [X] — 20b. IF YES, WERE FINDINGS USED IN CERTIFYING CAUSES OF DEATH? YES [ ] NO [ ]

21a. ACCIDENT WAS UNDERLYING [ ] OR CONTRIBUTING [ ] CAUSE OF DEATH (IF EITHER, NOTIFY MEDICAL EXAMINER) — 21b. TIME OF INJURY HOUR A.M. P.M. MONTH DAY YEAR 19 — 21c. HOW INJURY OCCURRED (ENTER NATURE OF INJURY IN ITEM 18, PART 1 OR PART 2)

21d. INJURY OCCURRED WHILE AT WORK [ ] NOT WHILE AT WORK [ ] — 21e. PLACE OF INJURY (AT HOME, STREET, FACTORY, OFFICE, FARM, ETC.) — 21f. LOCATION STREET / CITY OR TOWN / COUNTY / STATE

22a. I certify that (I) (this hospital) attended the deceased from 11 a.m., 1968, to 13 p.m., 1978, that (I) (we) last saw the deceased alive on 10 a.m. 1978, and that in (my) (our) opinion death occurred on the date and hour and from the causes stated above, (I) (we) (did) (did not) view the body after death.

22b. SIGNATURE: W. Alfred VanOrmer, M.D. — DEGREE — ATTENDING PHYSICIAN [ ] MEDICAL DIRECTOR [X] STAFF PHYSICIAN [ ] — 22c. DATE SIGNED: 15 Jan. 78

22d. PHYSICIAN'S NAME (TYPE OR PRINT): W. A. VanOrmer, M.D. — 22e. ADDRESS: Memorial Hosp. Med. Bldg. Cumberland, Md.

23a. BURIAL, CREMATION, REMOVAL (SPECIFY): Burial — 23b. DATE: Jan. 19, 1978 — 23c. NAME OF CEMETERY OR CREMATORY: Stannards Cemetery — 23d. LOCATION CITY OR TOWN / COUNTY / STATE: Wellsville, New York

24. FUNERAL DIRECTOR NAME / ADDRESS: Durst Funeral Home, Frostburg, Md.

25a. DATE REC'D. BY REGISTRAR: JAN 23 1978 — 25b. REGISTRAR'S SIGNATURE: Kirby McCready

DIVISION OF VITAL RECORDS, 201 W. PRESTON ST., BALTIMORE, MARYLAND 21201

TO HOSPITAL OR ATTENDING PHYSICIAN: The law requires that the death certificate be executed within 24 hours after death. Page 4 may be retained by the hospital or attending physician.

TO FUNERAL DIRECTOR: After this certificate has been signed by the attending physician and completely filled in by the funeral director, page 3 should be detached for use as the burial-transit permit. Then please remove carbonpapers. Pages 1 and 2 should be filed within 72 hours after death with the State Dept. of Health and Mental Hygiene prior to burial, cremation, or removal.

IMPORTANT: If item 21 is marked or item 18 shows any injury, or other traumatic event, the medical examiner must be notified at once.

BP

DHMH - 1650M 1/76
(VR A 15 (4))

STATE OF MARYLAND
DEPARTMENT OF HEALTH AND MENTAL HYGIENE

MEDICAL EXAMINER'S CERTIFICATE OF DEATH

78 000051
REG. NO.

1 - FOR STATE REGISTRAR

DIVISION OF VITAL RECORDS, 301 W. PRESTON ST., BALTIMORE, MD. 21201

TO MEDICAL EXAMINER: THIS CERTIFICATE SHOULD BE EXECUTED WITHIN 24 HOURS AFTER DEATH. IF ANY DELAY IS NECESSARY, PLEASE EXECUTE THE CERTIFICATE, WRITING THE WORD "PENDING" IN PENCIL IN ITEM 18. GIVE PAGES 1, 2, AND 3 TO THE FUNERAL DIRECTOR. PAGE 4 SHOULD BE FORWARDED TO THE CHIEF MEDICAL EXAMINER ALONG WITH FORM PM. 3. RETAIN PAGE 5 FOR YOUR FILES.
TO FUNERAL DIRECTOR: PAGE 3 SHOULD BE USED AS A BURIAL-TRANSIT PERMIT. PAGES 1 AND 2 SHOULD BE FILED, WITHIN 72 HOURS AFTER DEATH, WITH THE STATE DEPARTMENT OF HEALTH AND MENTAL HYGIENE, DIVISION OF VITAL RECORDS, 301 W. PRESTON STREET, BALTIMORE, MARYLAND, 21201 PRIOR TO BURIAL, CREMATION, OR REMOVAL.

1. DECEASED NAME (TYPE OR PRINT) FIRST	MIDDLE	LAST	2a. DATE OF DEATH KNOWN ☑ ESTIMATED ☐ MONTH	DAY	YEAR	2b. HOUR
JAMES	EDWARD	LANCASTER	JAN.	9,	19 78	4:00 P M
3. SEX	4. RACE	5. DATE OF BIRTH MONTH DAY YEAR	6. AGE (IN YEARS LAST BIRTHDAY)	IF UNDER 1 YR. MONTHS / DAYS	IF UNDER 24 HRS. HOURS / MIN.	2c. DATE PRONOUNCED DEAD MONTH DAY YEAR	2d. HOUR
MALE	WHITE	MAY 16, 1891	86 YRS.			JAN. 9, 19 78	4:00 P M
7a. BIRTHPLACE (STATE OR FOREIGN COUNTRY)	7b. CITIZEN OF WHAT COUNTRY?	8. MARRIED ☐ NEVER MARRIED ☐ WIDOWED ☒ DIVORCED ☐	9. BALTIMORE CITY OR COUNTY OF DEATH				
MARYLAND	U.S.A.		ALLEGANY MD.				
10. CITY OR TOWN OF DEATH	11. NAME OF HOSPITAL, NURSING HOME, OR OTHER INSTITUTION (IF NOT IN SUCH FACILITY, GIVE STREET ADDRESS)	12a. USUAL OCCUPATION (TYPE OF WORK FOR MOST OF WORKING LIFE)	12b. KIND OF BUSINESS OR INDUSTRY				
CUMBERLAND	SACRED HEART HOSPITAL	MINER	COAL				
USUAL RESIDENCE (IF IN NURSING HOME OR OTHER INSTITUTION, GIVE RESIDENCE BEFORE ADMISSION) 13a. STATE	13b. COUNTY	13c. CITY OR TOWN	13d. INSIDE CITY LIMITS? YES ☒ NO ☐	13e. STREET ADDRESS			
MARYLAND	ALLEGANY	FROSTBURG		66 CENTENNIAL STREET			
14. FATHER'S NAME FIRST	MIDDLE	LAST	15. MOTHER'S MAIDEN NAME FIRST	MIDDLE	LAST		
GRANT		LANCASTER	FANNIE	ELLEN	SKIDMORE		
16a. WAS DECEASED EVER IN U.S. ARMED FORCES? (YES, NO, OR UNKNOWN)	(IF YES, GIVE WAR OR DATES)	16b. SOCIAL SECURITY NO.	17. INFORMANT	ADDRESS			
NO	N.A.	214-07-6873A	MR. HARRY LANCASTER,	66 CENTENNIAL ST. FROSTBURG, MD.			

MEDICAL CERTIFICATION

18. CAUSE OF DEATH (Enter only one cause per line for (a), (b), and (c).)
PART I DEATH WAS CAUSED BY:

		APPROXIMATE INTERVAL BETWEEN ONSET AND DEATH
IMMEDIATE CAUSE (a)	PULMONARY INSUFFICIENCY	48 HRS.
Conditions, if any, which gave rise to immediate cause (a) stating the underlying cause last. DUE TO, OR AS A CONSEQUENCE OF (b)	PULMONARY EMPHYSEMA	YRS.
DUE TO, OR AS A CONSEQUENCE OF (c)	ASCV DISEASE	---

4124

PART 2 OTHER SIGNIFICANT CONDITIONS CONTRIBUTING TO DEATH BUT NOT RELATED TO THE TERMINAL DISEASE OR CONDITION GIVEN IN PART 1 (a).

19a. DATE OF OPERATION	19b. CONDITION FOR WHICH OPERATION WAS PERFORMED?	20. AUTOPSY? YES ☐ NO ☒
21a. EXTERNAL CAUSE WAS UNDERLYING ☐ OR CONTRIBUTING ☐ CAUSE OF DEATH	21b. TIME OF INJURY HOUR A.M. P.M. MONTH DAY YEAR 19	21c. HOW INJURY OCCURRED (ENTER NATURE OF INJURY IN ITEM 18 PART 1 OR PART 2)
21d. INJURY OCCURRED WHILE AT WORK ☐ NOT WHILE AT WORK ☐	21e. PLACE OF INJURY (AT HOME, STREET, FACTORY, FARM, ETC.)	21f. LOCATION STREET / CITY OR TOWN / COUNTY / STATE

22a. I certify that I took charge of the remains described above, held an Autopsy ☐, Inspection ☒, Inquiry ☒, and in my opinion death resulted from: Natural causes ☒, Accident ☐, Suicide ☐, Homicide ☐, Undetermined manner ☐,

ACTUAL SIGNATURE Benedict Skitarelic M.D. TITLE (SPECIFY) DEPUTY MEDICAL EXAMINER DATE SIGNED 1/9/78

EXAMINER'S NAME (TYPE OR PRINT) BENEDICT SKITARELIC, M.D. ADDRESS BALTIMORE PIKE, CUMBERLAND, MD. 21502

23a. BURIAL, CREMATION, REMOVAL (SPECIFY)	23b. DATE	23c. NAME OF CEMETERY OR CREMATORY	23d. LOCATION CITY OR TOWN / COUNTY / STATE
BURIAL	1/12/78	FROSTBURG MEM. PARK	FROSTBURG, ALLEGANY, MD.
24. FUNERAL DIRECTOR NAME / ADDRESS		25a. DATE REC'D. BY REGISTRAR	25b. REGISTRAR'S SIGNATURE
SOWERS FUNERAL HOME, Myrtle M. Sowers 60 W. MAIN ST. FROSTBURG		JAN 13 1978	Timothy McCready

BP____

DHMH - 17
(VR A15 ME (5))
30M 7/73

STATE OF MARYLAND
DEPARTMENT OF HEALTH AND MENTAL HYGIENE
MEDICAL EXAMINER'S CERTIFICATE OF DEATH

78 000052
REG. NO.

FOR 1- STATE REGISTRAR

1. DECEASED NAME (TYPE OR PRINT) FIRST: Douglas	MIDDLE: C	LAST: Landies	2a. DATE OF DEATH: KNOWN ☒ ESTIMATED ☐ MONTH DAY YEAR: 1-10-78 19	2b. HOUR: 3:45 P M			
3. SEX: Male	4. RACE: White	5. DATE OF BIRTH MONTH DAY YEAR: 12-23-45	6. AGE (IN YEARS LAST BIRTHDAY): 32 YRS.	IF UNDER 1 YR. MONTHS / DAYS	IF UNDER 24 HRS. HOURS / MIN.	2c. DATE PRONOUNCED DEAD MONTH DAY YEAR: 1-10-78 19	2d. HOUR: 3:45 P M
7a. BIRTHPLACE (STATE OR FOREIGN COUNTRY): Ohio	7b. CITIZEN OF WHAT COUNTRY?: USA	8. MARRIED ☒ NEVER MARRIED ☐ WIDOWED ☐ DIVORCED ☐	9. BALTIMORE CITY OR COUNTY OF DEATH: Allegany MD.				
10. CITY OR TOWN OF DEATH: Cumberland	11. NAME OF HOSPITAL, NURSING HOME, OR OTHER INSTITUTION (IF NOT IN SUCH FACILITY, GIVE STREET ADDRESS): Sacred Heart Hospital---DOA	12a. USUAL OCCUPATION (TYPE OF WORK FOR MOST OF WORKING LIFE): Instructor	12b. KIND OF BUSINESS OR INDUSTRY: FSC				
USUAL RESIDENCE (IF IN NURSING HOME OR OTHER INSTITUTION, GIVE RESIDENCE BEFORE ADMISSION) 13a. STATE: Maryland	13b. COUNTY: Allegany	13c. CITY OR TOWN: Frostburg	13d. INSIDE CITY LIMITS? YES ☐ NO ☒	13e. STREET ADDRESS: R#2			
14. FATHER'S NAME FIRST MIDDLE LAST: Cameron R. Landies		15. MOTHER'S MAIDEN NAME FIRST MIDDLE LAST: Irene Kisner					
16a. WAS DECEASED EVER IN U.S. ARMED FORCES? (YES, NO, OR UNKNOWN): Yes	(IF YES, GIVE WAR OR DATES): Vietnam	16b. SOCIAL SECURITY NO.: 271 40 3672	17. INFORMANT ADDRESS: Nancy C. Landies, Rt. 2, Box 321, Frostburg, Md.				

MEDICAL CERTIFICATION

18. CAUSE OF DEATH (Enter only one cause per line for (a), (b), and (c).)
PART I DEATH WAS CAUSED BY:

		APPROXIMATE INTERVAL BETWEEN ONSET AND DEATH
IMMEDIATE CAUSE (a)	Coronary Occlusion, Left	Sudden
DUE TO, OR AS A CONSEQUENCE OF (b)	Coronary Thrombosis	"
DUE TO, OR AS A CONSEQUENCE OF (c)		

4109 Conditions, if any, which gave rise to immediate couse (a) stating the underlying couse last.

PART 2 OTHER SIGNIFICANT CONDITIONS CONTRIBUTING TO DEATH BUT NOT RELATED TO THE TERMINAL DISEASE OR CONDITION GIVEN IN PART 1 (a).

19a. DATE OF OPERATION	19b. CONDITION FOR WHICH OPERATION WAS PERFORMED?	20. AUTOPSY? YES XXX NO ☐
21a. EXTERNAL CAUSE WAS UNDERLYING ☐ OR CONTRIBUTING ☐ CAUSE OF DEATH	21b. TIME OF INJURY HOUR A.M. P.M. MONTH DAY YEAR 19	21c. HOW INJURY OCCURRED (ENTER NATURE OF INJURY IN ITEM 18 PART 1 OR PART 2)
21d. INJURY OCCURRED WHILE AT WORK ☐ NOT WHILE AT WORK ☐	21e. PLACE OF INJURY (AT HOME, STREET, FACTORY, FARM, ETC.)	21f. LOCATION STREET / CITY OR TOWN / COUNTY / STATE

22a. I certify that I took charge of the remains described above, held an Autopsy XX, Inspection XX, Inquiry XX, and in my opinion death resulted from: Natural causes XX, Accident ☐, Suicide ☐, Homicide ☐, Undetermined manner ☐,

ACTUAL SIGNATURE Benedict Skitarelic M.D. TITLE (SPECIFY) Deputy MEDICAL EXAMINER DATE SIGNED 1-10-78

EXAMINER'S NAME (TYPE OR PRINT) Benedict Skitarelic, M.D. ADDRESS R#9, Cumberland, Maryland 21502

23a. BURIAL, CREMATION, REMOVAL (SPECIFY): Burial	23b. DATE: 1/14/78	23c. NAME OF CEMETERY OR CREMATORY: Calvary	23d. LOCATION CITY OR TOWN / COUNTY / STATE: Cleveland, Ohio
24. FUNERAL DIRECTOR NAME / ADDRESS: John J. HaferK , La Vale, Maryland.		25a. DATE REC'D BY REGISTRAR: JAN 17 1978	25b. REGISTRAR'S SIGNATURE: Peter Creedy

TO MEDICAL EXAMINER: THIS CERTIFICATE SHOULD BE EXECUTED WITHIN 24 HOURS AFTER DEATH. IF ANY DELAY IS NECESSARY, PLEASE EXECUTE THE CERTIFICATE, WRITING THE WORD "PENDING" IN PENCIL IN ITEM 18. GIVE PAGES 1, 2, AND 3 TO THE FUNERAL DIRECTOR. PAGE 4 SHOULD BE FORWARDED TO THE CHIEF MEDICAL EXAMINER ALONG WITH FORM PM 3. RETAIN PAGE 5 FOR YOUR FILES.
TO FUNERAL DIRECTOR: PAGE 3 SHOULD BE USED AS A BURIAL TRANSIT PERMIT. PAGES 1 AND 2 SHOULD BE FILED WITH (17) HOURS AFTER DEATH, WITH THE STATE DEPARTMENT OF HEALTH AND MENTAL HYGIENE, DIVISION OF VITAL RECORDS, 301 W. PRESTON STREET, BALTIMORE, MARYLAND, 21201 PRIOR TO BURIAL, CREMATION, OR REMOVAL.

DIVISION OF VITAL RECORDS, 301 W. PRESTON ST., BALTIMORE, MD. 21201

BP

DHMH - 17
(VR A15 ME (5))
30M 7/73

STATE OF MARYLAND
DEPARTMENT OF HEALTH AND MENTAL HYGIENE
CERTIFICATE OF DEATH

78 00053
REG. NO.

1 - FOR STATE REGISTRAR

DIVISION OF VITAL RECORDS, 201 W. PRESTON ST., BALTIMORE, MARYLAND 21201

TO HOSPITAL OR ATTENDING PHYSICIAN: The law requires that the death certificate be executed within 24 hours after death. Page 4 may be retained by the hospital or attending physician.

TO FUNERAL DIRECTOR: After this certificate has been signed by the attending physician and completely filled in by the funeral director, page 3 should be detached for use as the burial-transit permit. Then please remove carbon papers. Pages 1 and 2 should be filed within 72 hours after death with the State Dept. of Health and Mental Hygiene prior to burial, cremation, or removal.

IMPORTANT: If item 21 is marked or item 18 shows any injury, or other traumatic event, the medical examiner must be notified at once.

1. DECEASED NAME (TYPE OR PRINT) FIRST MIDDLE LAST	EILERT WALTER LARSON
2a. DATE OF DEATH MONTH DAY YEAR	JANUARY 29, 1978
2b. HOUR	1:20PM
3. SEX	M
4. RACE	W
5. DATE OF BIRTH MONTH DAY YEAR	June 21, 1890
6. AGE (IN YEARS LAST BIRTHDAY)	87 YRS.
IF UNDER 1 YEAR MONTHS DAYS	
IF UNDER 24 HRS. HOURS MIN.	
7a. BIRTHPLACE (STATE OR FOREIGN COUNTRY)	Minnesota
7b. CITIZEN OF WHAT COUNTRY?	U S A
8. MARRIED ☐ NEVER MARRIED ☐ WIDOWED ☒ DIVORCED ☐	
9. BALTIMORE CITY OR COUNTY OF DEATH	ALLEGANY COUNTY MD.
10. CITY OR TOWN OF DEATH	Cumberland
11. NAME OF HOSPITAL, NURSING HOME OR OTHER INSTITUTION (IF NOT IN SUCH FACILITY, GIVE STREET ADDRESS)	SACRED HEART HOSPITAL
12a. USUAL OCCUPATION (TYPE OF WORK FOR MOST OF WORKING LIFE)	Doctor
12b. KIND OF BUSINESS OR INDUSTRY	Chiropractic
USUAL RESIDENCE (IF NURSING HOME OR OTHER INSTITUTION, GIVE RESIDENCE BEFORE ADMISSION) 13a. STATE	Maryland
13b. COUNTY	Allegany
13c. CITY OR TOWN	Cumberland
13d. INSIDE CITY LIMITS? YES ☒ NO ☐	
13e. STREET ADDRESS	12 Decatur St.
14. FATHER'S NAME FIRST MIDDLE LAST	Swan J. Larson
15. MOTHER'S MAIDEN NAME FIRST MIDDLE LAST	Christina ?
16a. WAS DECEASED EVER IN U.S. ARMED FORCES? (YES, NO OR UNKNOWN)	Yes
(IF YES, GIVE WAR OR DATES)	WWI
16b. SOCIAL SECURITY NO.	212 38 6157
17. INFORMANT ADDRESS	Dr. Jack L. Murray, as above

MEDICAL CERTIFICATION

18. **CAUSE OF DEATH** (Enter only one cause per line for (a), (b), and (c).)
PART I. DEATH WAS CAUSED BY:

IMMEDIATE CAUSE (a) Cardiac failure — APPROXIMATE INTERVAL BETWEEN ONSET AND DEATH: 1 day

DUE TO, OR AS A CONSEQUENCE OF (b) ASHD — 20 yrs

DUE TO, OR AS A CONSEQUENCE OF (c)

Conditions, if any, which gave rise to immediate cause (a), stating the underlying cause last. 4123

PART 2. OTHER SIGNIFICANT CONDITIONS CONTRIBUTING TO DEATH BUT NOT RELATED TO THE TERMINAL DISEASE OR CONDITION GIVEN IN PART 1(a): Diabetes mellitus

19a. DATE OF OPERATION	
19b. CONDITION FOR WHICH OPERATION WAS PERFORMED	
20a. AUTOPSY? YES ☐ NO ☒	
20b. IF YES, WERE FINDINGS USED IN CERTIFYING CAUSES OF DEATH? YES ☐ NO ☐	
21a. ACCIDENT WAS UNDERLYING ☐ OR CONTRIBUTING ☐ CAUSE OF DEATH (IF EITHER, NOTIFY MEDICAL EXAMINER)	
21b. TIME OF INJURY HOUR A.M. P.M. MONTH DAY YEAR 19	
21c. HOW INJURY OCCURRED (ENTER NATURE OF INJURY IN ITEM 18, PART 1 OR PART 2)	
21d. INJURY OCCURRED WHILE AT WORK ☐ NOT WHILE AT WORK ☐	
21e. PLACE OF INJURY (AT HOME, STREET, FACTORY, OFFICE, FARM, ETC.)	
21f. LOCATION STREET CITY OR TOWN COUNTY STATE	

22a. **I certify** that (I) (this hospital) attended the deceased from _____ 19____ to _____ 19____, that (I) (we) last saw the deceased alive on _____ 19____, and that in (my) (our) opinion death occurred on the date and hour and from the causes stated above. (I) (We) (did) (did not) view the body after death.

22b. SIGNATURE	George Breza
DEGREE	MD
ATTENDING PHYSICIAN ☐ MEDICAL DIRECTOR ☐ STAFF PHYSICIAN ☒	
22c. DATE SIGNED	1-30-78
22d. PHYSICIAN'S NAME (TYPE OR PRINT)	GEORGE BREZA, M. D.
22e. ADDRESS	SETON DR., W CUMBERLAND, MD. 21502

23a. BURIAL, CREMATION, REMOVAL (SPECIFY)	23b. DATE	23c. NAME OF CEMETERY OR CREMATORY	23d. LOCATION CITY OR TOWN COUNTY STATE
Burial	Feb 1, 1978	Sunset Memorial	Allegany Co. Md.

24. FUNERAL DIRECTOR NAME	ADDRESS	25a. DATE REC'D. BY REGISTRAR	25b. REGISTRAR'S SIGNATURE
HAFER FUNERAL HOME,	1302 NATIONAL HWY., CUMBERLAND, MD. 21502	FEB 9 1978	Kathryn McCready

BP_____

DHMH-16 50M 7/77
(VR A 15 (4))

77 6 0 0 0 5 2

ELBERT WALTER LARSON JANUARY 23, 1972 1:20P

ALLEGANY COUNTY

SACRED HEART HOSPITAL

GEORGE BREZA, M. D. SETON DR., N CUMBERLAND, MD. 21502

HAFER FUNERAL HOME, 1302 NATIONAL HWY., CUMB-
ERLAND, MD. 21502

STATE OF MARYLAND
DEPARTMENT OF HEALTH AND MENTAL HYGIENE
CERTIFICATE OF DEATH

1 - FOR STATE REGISTRAR

78 00054
REG. NO.

DIVISION OF VITAL RECORDS, 201 W. PRESTON ST., BALTIMORE, MARYLAND 21201

TO HOSPITAL OR ATTENDING PHYSICIAN: The law requires that the death certificate be executed within 24 hours after death. Page 4 may be retained by the hospital or attending physician.

TO FUNERAL DIRECTOR: After this certificate has been signed by the attending physician and completely filled in by the funeral director, page should be detached for use as the burial-transit permit. Then please remove carbon papers. Pages 1 and 2 should be filed within 72 hours after death with the State Dept. of Health and Mental Hygiene prior to burial, cremation, or removal.

IMPORTANT: If item 21 is marked or item 18 shows any injury, or other traumatic event, the medical examiner must be notified at once.

1. DECEASED NAME (TYPE OR PRINT) FIRST: CECIL	MIDDLE: WORLAND	LAST: LIND	2a. DATE OF DEATH MONTH DAY YEAR: JANUARY 1, 1978	2b. HOUR: 10:15A M	
3. SEX: Male	4. RACE: White	5. DATE OF BIRTH MONTH DAY YEAR: Oct. 14 1907	6. AGE (IN YEARS LAST BIRTHDAY): 70 YRS.	IF UNDER 1 YEAR: MONTHS / DAYS	IF UNDER 24 HRS.: HOURS / MIN.
7a. BIRTHPLACE (STATE OR FOREIGN COUNTRY): Wyoming	7b. CITIZEN OF WHAT COUNTRY?: U S of A	8. MARRIED [X] NEVER MARRIED [ ] WIDOWED [ ] DIVORCED [ ]	9. BALTIMORE CITY OR COUNTY OF DEATH: ALLEGANY COUNTY MD.		
10. CITY OR TOWN OF DEATH: Cumberland	11. NAME OF HOSPITAL, NURSING HOME OR OTHER INSTITUTION (IF NOT IN SUCH FACILITY, GIVE STREET ADDRESS): SACRED HEART HOSPITAL	12a. USUAL OCCUPATION (TYPE OF WORK FOR MOST OF WORKING LIFE): Electronic	12b. KIND OF BUSINESS OR INDUSTRY: Engineer		
USUAL RESIDENCE (IF NURSING HOME OR OTHER INSTITUTION, GIVE RESIDENCE BEFORE ADMISSION) 13a. STATE: MD	13b. COUNTY: Allegany	13c. CITY OR TOWN: Cumberland	13d. INSIDE CITY LIMITS? YES [ ] NO [X]	13e. STREET ADDRESS: Rt. 6 11 Cunningham Drive	
14. FATHER'S NAME FIRST: UNKNOWN	MIDDLE	LAST	15. MOTHER'S MAIDEN NAME FIRST: UNKNOWN	MIDDLE	LAST
16a. WAS DECEASED EVER IN U.S. ARMED FORCES? (YES, NO OR UNKNOWN): Yes	(IF YES, GIVE WAR OR DATES): WW II	16b. SOCIAL SECURITY NO.: 306 01 7021	17. INFORMANT: Mary Jane Lind	ADDRESS: Cumberland, MD	Wife

MEDICAL CERTIFICATION

18 CAUSE OF DEATH (Enter only one cause per line for (a), (b) and (c).)

PART 1. DEATH WAS CAUSED BY:

IMMEDIATE CAUSE (a): Acute M.I.

4109

Conditions, if any, which gave rise to immediate cause (a), stating the underlying cause last

DUE TO, OR AS A CONSEQUENCE OF (b): C.H.F. & otitis fib.

DUE TO, OR AS A CONSEQUENCE OF (c): Complete block & pernicious anemia

APPROXIMATE INTERVAL BETWEEN ONSET AND DEATH

PART 2. OTHER SIGNIFICANT CONDITIONS CONTRIBUTING TO DEATH BUT NOT RELATED TO THE TERMINAL DISEASE OR CONDITION GIVEN IN PART 1(a).

19a. DATE OF OPERATION	19b. CONDITION FOR WHICH OPERATION WAS PERFORMED	20a. AUTOPSY? YES [ ] NO [ ]	20b. IF YES, WERE FINDINGS USED IN CERTIFYING CAUSES OF DEATH? YES [ ] NO [ ]
21a. ACCIDENT WAS UNDERLYING [ ] OR CONTRIBUTING [ ] CAUSE OF DEATH (IF EITHER, NOTIFY MEDICAL EXAMINER)	21b. TIME OF INJURY HOUR A.M. P.M. MONTH DAY YEAR 19	21c. HOW INJURY OCCURRED (ENTER NATURE OF INJURY IN ITEM 18, PART 1 OR PART 2)	
21d. INJURY OCCURRED WHILE AT WORK [ ] NOT WHILE AT WORK [ ]	21e. PLACE OF INJURY (AT HOME, STREET, FACTORY, OFFICE, FARM, ETC.)	21f. LOCATION STREET / CITY OR TOWN / COUNTY / STATE	

22a. I certify that (I) (this hospital) attended the deceased from 12-30, 19 77, to 1-1, 19 78, that (I) (we) last saw the deceased alive on 1-1, 19 78, and that in my (our) opinion death occurred on the date and hour and from the causes stated above, (I) (we) (did) (did not) view the body after death.

22b. SIGNATURE: [signature]	DEGREE: ATTENDING PHYSICIAN [X] MEDICAL DIRECTOR [ ] STAFF PHYSICIAN [ ]	22c. DATE SIGNED: 1-1-78	
22d. PHYSICIAN'S NAME (TYPE OR PRINT): DR. U. VELANDIA	22e. ADDRESS: 924 SETON DR., CUMBERLAND, MD.		

23a. BURIAL, CREMATION, REMOVAL (SPECIFY): Burial	23b. DATE: 1-4-78	23c. NAME OF CEMETERY OR CREMATORY: Sunset Menorial Park	23d. LOCATION CITY OR TOWN / COUNTY / STATE: Cumberland Allegany MD	
24. FUNERAL DIRECTOR NAME AND ADDRESS: SCARPELLI FUNERAL HOME, 108 VA. AVE., CUMBERLAND MD. 21502		25a. DATE REC'D. BY REGISTRAR: JAN 9 1978	25b. REGISTRAR'S SIGNATURE: [signature]	

BP_____

DHMH - 16 50M 1/76
(VR A 15 (4))

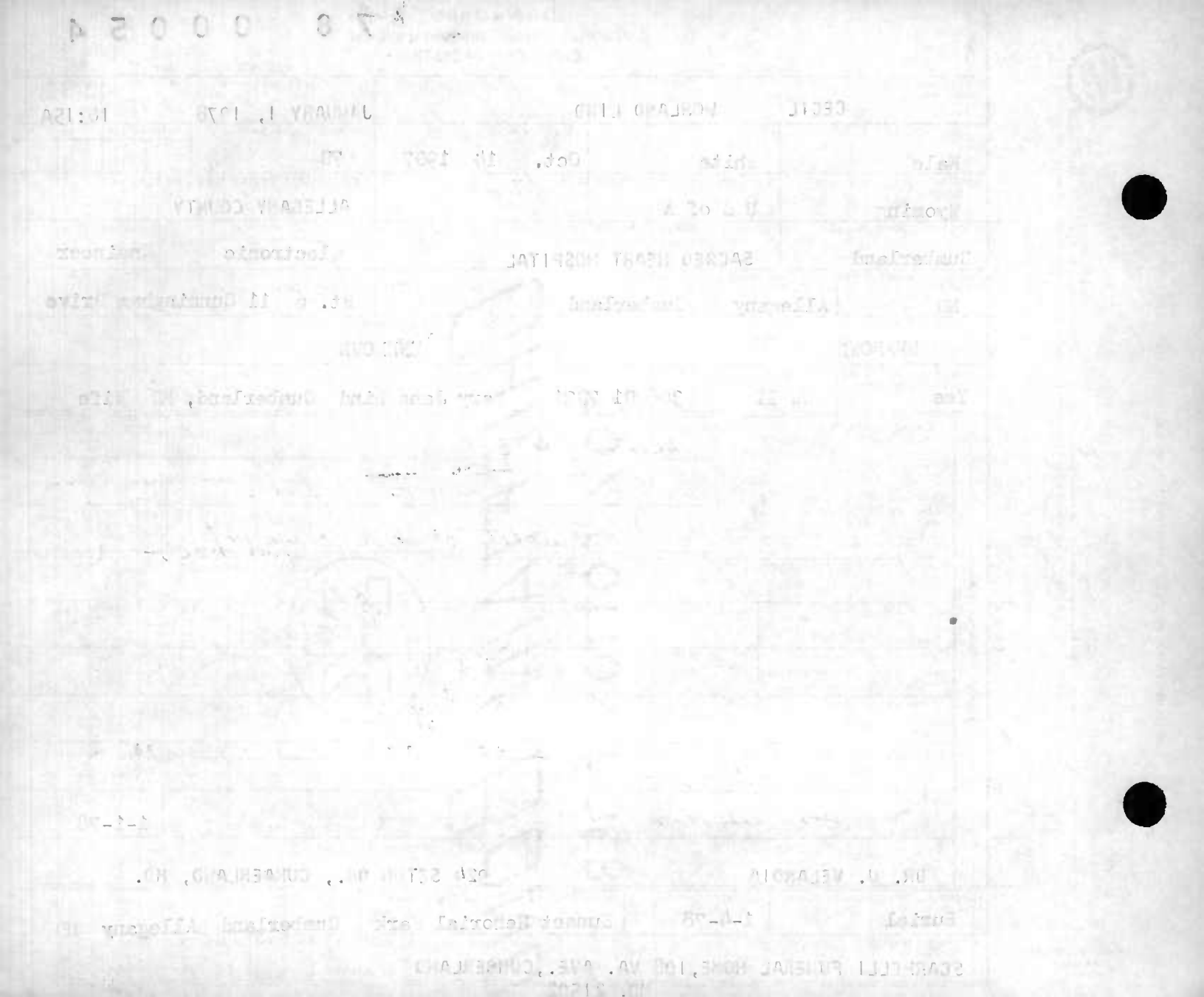

STATE OF MARYLAND
DEPARTMENT OF HEALTH AND MENTAL HYGIENE

MEDICAL EXAMINER'S CERTIFICATE OF DEATH

78 000055
REG. NO.

1- FOR STATE REGISTRAR

DIVISION OF VITAL RECORDS, 301 W. PRESTON ST., BALTIMORE, MD. 21201

TO MEDICAL EXAMINER: THIS CERTIFICATE SHOULD BE EXECUTED WITHIN 24 HOURS AFTER DEATH. IF ANY DELAY IS NECESSARY, PLEASE EXECUTE THE CERTIFICATE, WRITING THE WORD "PENDING" IN PENCIL IN ITEM 18. GIVE PAGES 1, 2, AND 3 TO THE FUNERAL DIRECTOR. PAGE 4 SHOULD BE FORWARDED TO THE CHIEF MEDICAL EXAMINER ALONG WITH FORM PM 3. RETAIN PAGE 5 FOR YOUR FILES.
TO FUNERAL DIRECTOR: PAGE 3 SHOULD BE USED AS A BURIAL-TRANSIT PERMIT. PAGES 1 AND 2 SHOULD BE FILED, WITHIN 72 HOURS AFTER DEATH, WITH THE STATE DEPARTMENT OF HEALTH AND MENTAL HYGIENE, DIVISION OF VITAL RECORDS, 301 W. PRESTON STREET, BALTIMORE, MARYLAND, 21201 PRIOR TO BURIAL, CREMATION, OR REMOVAL.

1. DECEASED NAME (TYPE OR PRINT) FIRST	MIDDLE	LAST	2a. DATE OF DEATH KNOWN ☐ ESTIMATED ☒ MONTH	DAY	YEAR	2b. HOUR
Nicholas		Mach	1/	7/	1978	4:00 A.M.

3. SEX	4. RACE	5. DATE OF BIRTH MONTH	DAY	YEAR	6. AGE (IN YEARS LAST BIRTHDAY)	IF UNDER 1 YR. MONTHS	DAYS	IF UNDER 24 HRS. HOURS	MIN.	2c. DATE PRONOUNCED DEAD MONTH	DAY	YEAR	2d. HOUR
Male	White	Feb.	6,	1977	0 YRS.	11	1			Jan.	7,	1978	6:55 A.M.

7a. BIRTHPLACE (STATE OR FOREIGN COUNTRY)	7b. CITIZEN OF WHAT COUNTRY?	8. MARRIED ☐ NEVER MARRIED ☒ WIDOWED ☐ DIVORCED ☐	9. BALTIMORE CITY OR COUNTY OF DEATH
Maryland	U. S. A.		Allegany MD.

10. CITY OR TOWN OF DEATH	11. NAME OF HOSPITAL, NURSING HOME, OR OTHER INSTITUTION (IF NOT IN SUCH FACILITY, GIVE STREET ADDRESS)	12a. USUAL OCCUPATION (TYPE OF WORK FOR MOST OF WORKING LIFE)	12b. KIND OF BUSINESS OR INDUSTRY
Cumberland,	D. O. A. Sacred Heart Hosp.	None, Infant	None,

USUAL RESIDENCE (IF IN NURSING HOME OR OTHER INSTITUTION, GIVE RESIDENCE BEFORE ADMISSION)

13a. STATE	13b. COUNTY	13c. CITY OR TOWN	13d. INSIDE CITY LIMITS?	13e. STREET ADDRESS
Maryland	Allegany	Cumberland,	YES ☒ NO ☐	747 Washington St.

14. FATHER'S NAME FIRST	MIDDLE	LAST	15. MOTHER'S MAIDEN NAME FIRST	MIDDLE	LAST
Bohumil	--	Mach	Nancy	L.	Lester

16a. WAS DECEASED EVER IN U.S. ARMED FORCES? (YES, NO, OR UNKNOWN)	(IF YES, GIVE WAR OR DATES)	16b. SOCIAL SECURITY NO.	17. INFORMANT	ADDRESS
No,	--	---	Mr. Bohumil Mach, 747 Washington St.	Cumberland, Md.

MEDICAL CERTIFICATION

18. CAUSE OF DEATH (Enter only one cause per line for (a), (b), and (c).)
PART I DEATH WAS CAUSED BY:

		APPROXIMATE INTERVAL BETWEEN ONSET AND DEATH
IMMEDIATE CAUSE (a)	Acute Respiratory Failure	Minutes
DUE TO, OR AS A CONSEQUENCE OF (b)	Congenital Heart Disease	Congenital
DUE TO, OR AS A CONSEQUENCE OF (c)	(Atretic Right Auricle)	

7469
Conditions, if ony, which gave rise to immediote couse (a) stoting the underlying couse last.

PART 2 OTHER SIGNIFICANT CONDITIONS CONTRIBUTING TO DEATH BUT NOT RELATED TO THE TERMINAL DISEASE OR CONDITION GIVEN IN PART 1 (a).

19a. DATE OF OPERATION	19b. CONDITION FOR WHICH OPERATION WAS PERFORMED?	20. AUTOPSY?
		YES ☒ NO ☐

21a. EXTERNAL CAUSE WAS UNDERLYING ☐ OR CONTRIBUTING ☐ CAUSE OF DEATH	21b. TIME OF INJURY HOUR A.M. P.M. MONTH DAY YEAR 19	21c. HOW INJURY OCCURRED (ENTER NATURE OF INJURY IN ITEM 18 PART 1 OR PART 2)
21d. INJURY OCCURRED WHILE AT WORK ☐ NOT WHILE AT WORK ☐	21e. PLACE OF INJURY (AT HOME, STREET, FACTORY, FARM, ETC.)	21f. LOCATION STREET / CITY OR TOWN / COUNTY / STATE

22a. I certify that I took charge of the remains described above, held an Autopsy ☒, Inspection ☒, Inquiry ☒ and in my opinion death resulted from: Natural causes ☒ Accident ☐, Suicide ☐, Homicide ☐, Undetermined manner ☐,

ACTUAL SIGNATURE Benedict Skitarelic M.D. TITLE (SPECIFY) Deputy, MEDICAL EXAMINER DATE SIGNED 1/7/78

EXAMINER'S NAME (TYPE OR PRINT) Benedict Skitarelic, M. D. ADDRESS Rt. # 9 Cumberland, Md. 21502

23a. BURIAL, CREMATION, REMOVAL (SPECIFY)	23b. DATE	23c. NAME OF CEMETERY OR CREMATORY	23d. LOCATION CITY OR TOWN / COUNTY / STATE
Burial	Jan. 9, 1978	Hillcrest Burial Park	Cumberland Allegany, Md.

24. FUNERAL DIRECTOR NAME / ADDRESS	25a. DATE RECEIVED BY REGISTRAR	25b. REGISTRAR'S SIGNATURE
H. Wayne George 202 Greene St. Cumberland, Md. 21502	JAN 11 1978	Mary McCready

BP

DMH - 17
(VR A15 ME (5))
30M 7/73

FOR STATE REGISTRAR

STATE OF MARYLAND
DEPARTMENT OF HEALTH AND MENTAL HYGIENE

MEDICAL EXAMINER'S CERTIFICATE OF DEATH

78 000056
REG. NO.

1. DECEASED NAME (TYPE OR PRINT): First John; Middle Conn; Last Marsh

2a. DATE OF DEATH: KNOWN [X] ESTIMATED [ ] Month Jan. Day 17, Year 1978

2b. HOUR: 9 pM

3. SEX: Male

4. RACE: White

5. DATE OF BIRTH: Month Mar. Day 11, Year 1916

6. AGE (IN YEARS LAST BIRTHDAY): 61 YRS. IF UNDER 1 YR. MONTHS DAYS; IF UNDER 24 HRS. HOURS MIN.

2c. DATE PRONOUNCED DEAD: Month Jan. Day 17, Year 1978

2d. HOUR: 10pM

7a. BIRTHPLACE (STATE OR FOREIGN COUNTRY): W. Va.

7b. CITIZEN OF WHAT COUNTRY? U. S. A.

8. MARRIED [ ] NEVER MARRIED [ ] WIDOWED [ ] DIVORCED [XX]

9. BALTIMORE CITY OR COUNTY OF DEATH: Allegany MD.

10. CITY OR TOWN OF DEATH: Cumberland,

11. NAME OF HOSPITAL, NURSING HOME, OR OTHER INSTITUTION (IF NOT IN SUCH FACILITY, GIVE STREET ADDRESS): 235 Paca St.

12a. USUAL OCCUPATION (TYPE OF WORK DONE DURING MOST OF WORKING LIFE): Maintenance

12b. KIND OF BUSINESS OR INDUSTRY: Apt. House,

USUAL RESIDENCE (IF IN NURSING HOME OR OTHER INSTITUTION, GIVE RESIDENCE BEFORE ADMISSION)

13a. STATE: Maryland,

13b. COUNTY: Allegany

13c. CITY OR TOWN: Cumberland,

13d. INSIDE CITY LIMITS? YES [XX] NO [ ]

13e. STREET ADDRESS: 235 Paca St.

14. FATHER'S NAME: First Fred; Middle --; Last Marsh

15. MOTHER'S MAIDEN NAME: First Mary; Middle S.; Last Cavins

16a. WAS DECEASED EVER IN U.S. ARMED FORCES? (YES, NO, OR UNKNOWN): Unknown (IF YES, GIVE WAR OR DATES)

16b. SOCIAL SECURITY NO.: 215-40-7921

17. INFORMANT ADDRESS: Timonium, Md. Rd. y
Mr. William C. Garrett, 2202 Dulaney Valle

MEDICAL CERTIFICATION

18. CAUSE OF DEATH (Enter only one cause per line for (a), (b), and (c).)
PART I DEATH WAS CAUSED BY:

IMMEDIATE CAUSE (a): CORONARY THROMBOSIS, LEFT — APPROXIMATE INTERVAL BETWEEN ONSET AND DEATH: SUDDEN

4109

Conditions, if any, which gave rise to immediate cause (a) stating the underlying cause last.

DUE TO, OR AS A CONSEQUENCE OF (b): CORONARY SCLEROSIS — ---

DUE TO, OR AS A CONSEQUENCE OF (c):

PART 2 OTHER SIGNIFICANT CONDITIONS CONTRIBUTING TO DEATH BUT NOT RELATED TO THE TERMINAL DISEASE OR CONDITION GIVEN IN PART 1 (a).

19a. DATE OF OPERATION

19b. CONDITION FOR WHICH OPERATION WAS PERFORMED?

20. AUTOPSY? YES [X] NO [ ]

21a. EXTERNAL CAUSE WAS UNDERLYING [ ] OR CONTRIBUTING [ ] CAUSE OF DEATH

21b. TIME OF INJURY HOUR A.M. P.M. MONTH DAY YEAR 19

21c. HOW INJURY OCCURRED (ENTER NATURE OF INJURY IN ITEM 18 PART 1 OR PART 2)

21d. INJURY OCCURRED WHILE AT WORK [ ] NOT WHILE AT WORK [ ]

21e. PLACE OF INJURY (AT HOME, STREET, FACTORY, FARM, ETC.)

21f. LOCATION STREET CITY OR TOWN COUNTY STATE

22a. I certify that I took charge of the remains described above, held on Autopsy [XX], Inspection [X], Inquiry [X], and in my opinion death resulted from: Natural causes [X], Accident [ ], Suicide [ ], Homicide [ ], Undetermined manner [ ],

ACTUAL SIGNATURE: Benedict Skitarelic M.D. TITLE (SPECIFY): Deputy MEDICAL EXAMINER DATE SIGNED: 1/17/78

EXAMINER'S NAME (TYPE OR PRINT): Benedict Skitarelic, M. D. ADDRESS: Rt. # 9 Cumberland, Md. 21502

23a. BURIAL, CREMATION, REMOVAL (SPECIFY): Cremation

23b. DATE: 1/19/78

23c. NAME OF CEMETERY OR CREMATORY: Security Process, Inc.

23d. LOCATION CITY OR TOWN: Catonsville, COUNTY: Balto. STATE: Maryland

24. FUNERAL DIRECTOR NAME: H. Wayne George ADDRESS: 202 Greene St. Cumberland, Md. 21502

25a. DATE REC'D. BY REGISTRAR: JAN 25 1978

25b. REGISTRAR'S SIGNATURE: Kathryn McCready

TO MEDICAL EXAMINER: THIS CERTIFICATE SHOULD BE EXECUTED WITHIN 24 HOURS AFTER DEATH. IF ANY DELAY IS NECESSARY, EXECUTE THE CERTIFICATE, WRITING THE WORD "PENDING" IN PENCIL IN ITEM 18. GIVE PAGES 1, 2, AND 3 TO THE FUNERAL DIRECTOR. PAGE 4 SHOULD BE FORWARDED TO THE CHIEF MEDICAL EXAMINER ALONG WITH FORM PM. 3. RETAIN PAGE 5 FOR YOUR FILES.
TO FUNERAL DIRECTOR: PAGE 3 SHOULD BE USED AS A BURIAL-TRANSIT PERMIT. PAGES 1 AND 2 SHOULD BE FILED WITHIN 72 HOURS AFTER DEATH, WITH THE STATE DEPARTMENT OF HEALTH AND MENTAL HYGIENE, DIVISION OF VITAL RECORDS, 301 W. PRESTON STREET, BALTIMORE, MARYLAND, 21201 PRIOR TO BURIAL, CREMATION, OR REMOVAL.

DIVISION OF VITAL RECORDS, 301 W. PRESTON ST., BALTIMORE, MD. 21201

BP

DHMH - 17
(VR A15 ME (5))
30M 7/73

STATE OF MARYLAND
DEPARTMENT OF HEALTH AND MENTAL HYGIENE
CERTIFICATE OF DEATH

78 00057
REG. NO

1 - FOR STATE REGISTRAR

1. DECEASED NAME (TYPE OR PRINT) FIRST	MIDDLE	LAST	2a. DATE OF DEATH MONTH DAY YEAR	2b. HOUR
Ruth	Marie	Martin	January 29, 1978	4:00 A M

3. SEX	4. RACE	5. DATE OF BIRTH MONTH DAY YEAR	6. AGE (IN YEARS LAST BIRTHDAY)	IF UNDER 1 YEAR MONTHS / DAYS	IF UNDER 24 HRS. HOURS / MIN.
Female	Caucasian	September 7, 1893	84 YRS.		

7a. BIRTHPLACE (STATE OR FOREIGN COUNTRY)	7b. CITIZEN OF WHAT COUNTRY?	8	9. BALTIMORE CITY OR COUNTY OF DEATH
Lonaconing, Md.	U S A	MARRIED ☐ NEVER MARRIED ☐ WIDOWED ☒ DIVORCED ☐	Allegany MD.

10. CITY OR TOWN OF DEATH	11. NAME OF HOSPITAL, NURSING HOME OR OTHER INSTITUTION (IF NOT IN SUCH FACILITY, GIVE STREET ADDRESS)	12a. USUAL OCCUPATION (TYPE OF WORK FOR MOST OF WORKING LIFE)	12b. KIND OF BUSINESS OR INDUSTRY
Cumberland	Lions Manor Nursing Home	Cafeteria Wkr.	School

USUAL RESIDENCE (IF NURSING HOME OR OTHER INSTITUTION, GIVE RESIDENCE BEFORE ADMISSION)

13a. STATE	13b. COUNTY	13c. CITY OR TOWN	13d. INSIDE CITY LIMITS?	13e. STREET ADDRESS
Maryland	Allegany	Frostburg	YES ☒ NO ☐	33 Washington St.

14. FATHER'S NAME FIRST	MIDDLE	LAST	15. MOTHER'S MAIDEN NAME FIRST	MIDDLE	LAST
William Leonard		Stotler	Anna		Markwood

16a. WAS DECEASED EVER IN U.S. ARMED FORCES? (YES, NO OR UNKNOWN)	(IF YES, GIVE WAR OR DATES)	16b. SOCIAL SECURITY NO.	17. INFORMANT (NAME AND ADDRESS)
No		220-28-9622	Lions Manor Nursing Home-Business Office Seton Drive ext., Cumberland, Md. 21502

MEDICAL CERTIFICATION

18. CAUSE OF DEATH (Enter only one cause per line for (a), (b), and (c).)
PART I. DEATH WAS CAUSED BY.

		APPROXIMATE INTERVAL BETWEEN ONSET AND DEATH
IMMEDIATE CAUSE (a)	CARCINOMA of BREAST	MONTHS
DUE TO, OR AS A CONSEQUENCE OF (b)		
DUE TO, OR AS A CONSEQUENCE OF (c)		

Conditions, if any, which gave rise to immediate cause (a), stating the underlying cause last.

174X

PART 2. OTHER SIGNIFICANT CONDITIONS CONTRIBUTING TO DEATH BUT NOT RELATED TO THE TERMINAL DISEASE OR CONDITION GIVEN IN PART 1(a).

19a. DATE OF OPERATION	19b. CONDITION FOR WHICH OPERATION WAS PERFORMED	20a. AUTOPSY?	20b. IF YES, WERE FINDINGS USED IN CERTIFYING CAUSES OF DEATH?
		YES ☐ NO ☒	YES ☐ NO ☐

21a. ACCIDENT WAS UNDERLYING ☐ OR CONTRIBUTING ☐ CAUSE OF DEATH (IF EITHER, NOTIFY MEDICAL EXAMINER)	21b. TIME OF INJURY HOUR A.M. P.M. MONTH DAY YEAR 19	21c. HOW INJURY OCCURRED (ENTER NATURE OF INJURY IN ITEM 18, PART 1 OR PART 2)
21d. INJURY OCCURRED WHILE AT WORK ☐ NOT WHILE AT WORK ☐	21e. PLACE OF INJURY (AT HOME, STREET, FACTORY, OFFICE, FARM, ETC.)	21f. LOCATION STREET / CITY OR TOWN / COUNTY / STATE

22a. I certify that (I) (this hospital) attended the deceased from 1/6, 19 78, to 1/29, 19 78, that (I) (we) last saw the deceased alive on 1/28, 19 78, and that in (my) (our) opinion death occurred on the date and hour and from the causes stated above. (I) (we) (did) (did not) view the body after death.

22b. SIGNATURE	DEGREE	22c. DATE SIGNED
Michael Montgomery MD	ATTENDING PHYSICIAN ☒ MEDICAL DIRECTOR ☐ STAFF PHYSICIAN ☐	

22d. PHYSICIAN'S NAME (TYPE OR PRINT)	22e. ADDRESS
Michael Montgomery, M.D.	915 Seton Drive Cumberland, Md. 21502

23a. BURIAL, CREMATION, REMOVAL (SPECIFY)	23b. DATE	23c. NAME OF CEMETERY OR CREMATORY	23d. LOCATION CITY OR TOWN / COUNTY / STATE
Burial	Jan. 31, '78	Frostburg Mem. Pk.	Frostburg, Alleg., Md.

24. FUNERAL DIRECTOR NAME / ADDRESS	25a. DATE REC'D. BY REGISTRAR	25b. REGISTRAR'S SIGNATURE
Durst Funeral Home, Frostburg, Md.	FEB 7 1978	Kathryn McKenney

DIVISION OF VITAL RECORDS, 201 W. PRESTON ST., BALTIMORE, MARYLAND 21201

TO HOSPITAL OR ATTENDING PHYSICIAN: The law requires that the death certificate be executed within 24 hours after death. Page 4 may be retained by the hospital or attending physician.

TO FUNERAL DIRECTOR: After this certificate has been signed by the attending physician and completely filled in by the funeral director, page should be detached for use as the burial-transit permit. Then please remove carbon papers. Pages 1 and 2 should be filed within 72 hours after with the State Dept of Health and Mental Hygiene prior to burial, cremation, or removal.

IMPORTANT: If Item 21 is marked or Item 18 shows any injury, or other traumatic event, the medical examiner must be notified at once.

BP_____

DHMH - 1660M 1/75
(VR A 15 (4))

DIVISION OF VITAL RECORDS, 201 W. PRESTON ST., BALTIMORE, MARYLAND 21201

1 - FOR STATE REGISTRAR

STATE OF MARYLAND
DEPARTMENT OF HEALTH AND MENTAL HYGIENE
CERTIFICATE OF DEATH

78 00058
REG. NO.

1. DECEASED NAME (TYPE OR PRINT) FIRST	MIDDLE	LAST	2a. DATE OF DEATH MONTH DAY YEAR	2b. HOUR
DORA	V.	MAYHEW	JANUARY 7, 1978	5:05AM

3. SEX	4. RACE	5. DATE OF BIRTH MONTH DAY YEAR	6. AGE (IN YEARS LAST BIRTHDAY)	IF UNDER 1 YEAR MONTHS / DAYS	IF UNDER 24 HRS HOURS / MIN.
Female	White	Nov 17, 1910	67 YRS.		

7a. BIRTHPLACE (STATE OR FOREIGN COUNTRY)	7b. CITIZEN OF WHAT COUNTRY?	8. MARRIED ☐ NEVER MARRIED ☐ WIDOWED ☑ DIVORCED ☐	9. BALTIMORE CITY OR COUNTY OF DEATH
West Virginia U.S.A.			Allegany MD.

10. CITY OR TOWN OF DEATH	11. NAME OF HOSPITAL, NURSING HOME OR OTHER INSTITUTION (IF NOT IN SUCH FACILITY, GIVE STREET ADDRESS)	12a. USUAL OCCUPATION (TYPE OF WORK FOR MOST OF WORKING LIFE)	12b. KIND OF BUSINESS OR INDUSTRY
CUMBERLAND	MEMORIAL HOSPITAL	Homemaker	

USUAL RESIDENCE (IF NURSING HOME OR OTHER INSTITUTION, GIVE RESIDENCE BEFORE ADMISSION)

13a. STATE	13b. COUNTY	13c. CITY OR TOWN	13d. INSIDE CITY LIMITS?	13e. STREET ADDRESS
Md.	Allegany	Westernport	YES ☐ NO ☒	Rt 1

14. FATHER'S NAME FIRST	MIDDLE	LAST	15. MOTHER'S MAIDEN NAME FIRST	MIDDLE	LAST
Lester		Bowley	Clara		Stonebraker

16a. WAS DECEASED EVER IN U.S. ARMED FORCES? (YES, NO OR UNKNOWN)	(IF YES, GIVE WAR OR DATES)	16b. SOCIAL SECURITY NO.	17. INFORMANT	ADDRESS
No		162 30 9727	Betty Bray	Keyser, W. Va.

MEDICAL CERTIFICATION

18. CAUSE OF DEATH (Enter only one cause per line for (a), (b), and (c).)
PART I. DEATH WAS CAUSED BY:

		APPROXIMATE INTERVAL BETWEEN ONSET AND DEATH
IMMEDIATE CAUSE (a)	Respiratory failure	2 yrs.
DUE TO, OR AS A CONSEQUENCE OF (b)	COPD	20 yrs
DUE TO, OR AS A CONSEQUENCE OF (c)	Smoking	50 yrs.

Conditions, if any, which gave rise to immediate cause (a), stating the underlying cause last

5193

PART 2. OTHER SIGNIFICANT CONDITIONS CONTRIBUTING TO DEATH BUT NOT RELATED TO THE TERMINAL DISEASE OR CONDITION GIVEN IN PART 1(a)

19a. DATE OF OPERATION	19b. CONDITION FOR WHICH OPERATION WAS PERFORMED	20a. AUTOPSY?	20b. IF YES, WERE FINDINGS USED IN CERTIFYING CAUSES OF DEATH?
		YES ☐ NO ☒	YES ☐ NO ☐

21a. ACCIDENT WAS UNDERLYING ☐ OR CONTRIBUTING ☐ CAUSE OF DEATH (IF EITHER, NOTIFY MEDICAL EXAMINER)	21b. TIME OF INJURY HOUR A.M. P.M. MONTH DAY YEAR 19	21c. HOW INJURY OCCURRED (ENTER NATURE OF INJURY IN ITEM 18, PART 1 OR PART 2)

21d. INJURY OCCURRED WHILE AT WORK ☐ NOT WHILE AT WORK ☐	21e. PLACE OF INJURY (AT HOME, STREET, FACTORY, OFFICE, FARM, ETC.)	21f. LOCATION STREET / CITY OR TOWN / COUNTY / STATE

22a. I certify that (I) (this hospital) attended the deceased from Jan 3, 19 78 to Jan 7, 19 78, that (I) (we) last saw the deceased alive on Jan 7, 19 78, and that in (my) (our) opinion death occurred on the date and hour and from the causes stated above. (I) (We) (did) (did not) view the body after death.

22b. SIGNATURE	DEGREE	22c. DATE SIGNED
	ATTENDING PHYSICIAN ☑ MEDICAL DIRECTOR ☐ STAFF PHYSICIAN ☐	13 Jan 78

22d. PHYSICIAN'S NAME (TYPE OR PRINT)	22e. ADDRESS
DR. GEORGE DRUGER, MD.	MEMORIAL MEDICAL BUILDING CUMBERLAND, MD. 21502

23a. BURIAL, CREMATION, REMOVAL (SPECIFY)	23b. DATE	23c. NAME OF CEMETERY OR CREMATORY	23d. LOCATION CITY OR TOWN / COUNTY / STATE
Burial	Jan 10, 1978	Nethkin Hill	Elk Garden / Mineral / W.Va.

24. FUNERAL DIRECTOR NAME	ADDRESS	25a. DATE REC'D. BY REGISTRAR	25b. REGISTRAR'S SIGNATURE
Allen M. Rotruck	Keyser, W.Va.	JAN 19 1978	Courtney McCurdy

TO HOSPITAL OR ATTENDING PHYSICIAN: The law requires that the death certificate be executed within 24 hours after death. Page 4 may be retained by the hospital or attending physician.

TO FUNERAL DIRECTOR: After this certificate has been signed by the attending physician and completely filled in by the funeral director, page 3 should be detached for use as the burial-transit permit. Then please remove carbon papers. Pages 1 and 2 should be filed within 72 hours after death with the State Dept. of Health and Mental Hygiene prior to burial, cremation, or removal.

IMPORTANT: If item 21 is marked or item 18 shows any injury, or other traumatic event, the medical examiner must be notified at once.

BP

DHMH - 16 60M 1/75
(VR A 15 (4))

STATE OF MARYLAND
DEPARTMENT OF HEALTH AND MENTAL HYGIENE
CERTIFICATE OF DEATH

78 00059
REG. NO.

1 - FOR STATE REGISTRAR

DIVISION OF VITAL RECORDS, 201 W. PRESTON ST., BALTIMORE, MARYLAND 21201

TO HOSPITAL OR ATTENDING PHYSICIAN: The law requires that the death certificate be executed within 24 hours after death. Pages 1 and 2 may be retained by the hospital or attending physician.

TO FUNERAL DIRECTOR: After this certificate has been signed by the attending physician and completely filled in by the funeral director, page 3 should be detached for use as the burial-transit permit. Then please remove carbon papers. Pages 1 and 2 should be filed within 72 hours after death with the State Dept. of Health and Mental Hygiene prior to burial, cremation, or removal.

IMPORTANT: If item 21 is marked or item 18 shows any injury, or other traumatic event, the medical examiner must be notified at once.

1. DECEASED NAME (TYPE OR PRINT) FIRST	MIDDLE	LAST	2a. DATE OF DEATH MONTH DAY YEAR	2b. HOUR	
PRENTISS	PHILLIP	MC ELFISH	JANUARY 27, 1978	12:10 P M	
3. SEX	4. RACE	5. DATE OF BIRTH MONTH DAY YEAR	6. AGE (IN YEARS LAST BIRTHDAY)	IF UNDER 1 YEAR MONTHS / DAYS	IF UNDER 24 HRS HOURS / MIN.
Male	White	Oct 20 1894	83 YRS		
7a. BIRTHPLACE (STATE OR FOREIGN COUNTRY)	7b. CITIZEN OF WHAT COUNTRY?	8. MARRIED ☐ NEVER MARRIED ☐ WIDOWED ☒ DIVORCED ☐	9. BALTIMORE CITY OR COUNTY OF DEATH		
Maryland	U.S.A.		ALLEGANY COUNTY MD.		
10. CITY OR TOWN OF DEATH	11. NAME OF HOSPITAL, NURSING HOME OR OTHER INSTITUTION (IF NOT IN SUCH FACILITY, GIVE STREET ADDRESS)	12a. USUAL OCCUPATION (TYPE OF WORK FOR MOST OF WORKING LIFE)	12b. KIND OF BUSINESS OR INDUSTRY		
Cumberland	SACRED HEART HOSPITAL	Retired Electrician- Constructi-n			
USUAL RESIDENCE (IF NURSING HOME OR OTHER INSTITUTION, GIVE RESIDENCE BEFORE ADMISSION)					
13a. STATE	13b. COUNTY	13c. CITY OR TOWN	13d. INSIDE CITY LIMITS? YES ☐ NO ☒	13e. STREET ADDRESS	
Maryland	Allegany	Cumberland		Rt 2 Balt Pike	
14. FATHER'S NAME FIRST	MIDDLE	LAST	15. MOTHER'S MAIDEN NAME FIRST	MIDDLE	LAST
Philip		Hartmand	Mary	Lulu	Bennett
16a. WAS DECEASED EVER IN U.S. ARMED FORCES? (YES, NO OR UNKNOWN)	(IF YES, GIVE WAR OR DATES)	16b. SOCIAL SECURITY NO.	17. INFORMANT	ADDRESS	
No		214-10-5343	George W. McElfish	Rt 2 Balt Pike Cumberland, Md	

MEDICAL CERTIFICATION

18. CAUSE OF DEATH (Enter only one cause per line for (a), (b), and (c).)

PART 1. DEATH WAS CAUSED BY

IMMEDIATE CAUSE (a) Chronic obstructive Pulm Dis — APPROXIMATE INTERVAL BETWEEN ONSET AND DEATH: 20 years

5193

Conditions, if any, which gave rise to immediate cause (a), stating the underlying cause last.

DUE TO, OR AS A CONSEQUENCE OF (b)

DUE TO, OR AS A CONSEQUENCE OF (c)

PART 2. OTHER SIGNIFICANT CONDITIONS CONTRIBUTING TO DEATH BUT NOT RELATED TO THE TERMINAL DISEASE OR CONDITION GIVEN IN PART 1(a)

19a. DATE OF OPERATION	19b. CONDITION FOR WHICH OPERATION WAS PERFORMED	20a. AUTOPSY? YES ☐ NO ☐	20b. IF YES, WERE FINDINGS USED IN CERTIFYING CAUSES OF DEATH? YES ☐ NO ☐
X			

21a. ACCIDENT WAS UNDERLYING ☐ OR CONTRIBUTING ☐ CAUSE OF DEATH (IF EITHER, NOTIFY MEDICAL EXAMINER)	21b. TIME OF INJURY HOUR A.M. P.M. MONTH DAY YEAR 19	21c. HOW INJURY OCCURRED (ENTER NATURE OF INJURY IN ITEM 18, PART 1 OR PART 2)
X		
21d. INJURY OCCURRED WHILE AT WORK ☐ NOT WHILE AT WORK ☐	21e. PLACE OF INJURY (AT HOME, STREET, FACTORY, OFFICE, FARM, ETC.)	21f. LOCATION STREET / CITY OR TOWN / COUNTY / STATE

22a. I certify that (I) (this hospital) attended the deceased from _____, 19____, to _____, 19____, that (I) (we) last saw the deceased alive on _____, 19____, and that in (my) (our) opinion death occurred on the date and hour and from the causes stated above. (I) (we) (did) (did not) view the body after death.

22b. SIGNATURE / DEGREE	ATTENDING PHYSICIAN ☐ MEDICAL DIRECTOR ☐ STAFF PHYSICIAN ☒	22c. DATE SIGNED
GEORGE BREZA, M.D.		1-30-78
22d. PHYSICIAN'S NAME (TYPE OR PRINT)		22e. ADDRESS
George Breza MD		SETON DRIVE, CUMBERLAND, MD. 21502

23a. BURIAL, CREMATION, REMOVAL (SPECIFY)	23b. DATE	23c. NAME OF CEMETERY OR CREMATORY	23d. LOCATION CITY OR TOWN / COUNTY / STATE	
Burial	Jan 30/78	Hillcrest Burial Park	Cumberland	Allegany Maryland
24. FUNERAL DIRECTOR NAME / ADDRESS		25a. DATE REC'D. BY REGISTRAR	25b. REGISTRAR'S SIGNATURE	
SILCOX-MERRITT FUNERAL HOME, 404 DECATUR ST. CUMBERLAND, MD. 21502		FEB 2 1978	Kathryn McCready	

BP_____

DHMH - 1650M 7/77
(VR A 15 (4))

1 - FOR STATE REGISTRAR

STATE OF MARYLAND
DEPARTMENT OF HEALTH AND MENTAL HYGIENE
CERTIFICATE OF DEATH

78 000060
REG. NO.

DIVISION OF VITAL RECORDS, 201 W. PRESTON ST., BALTIMORE, MARYLAND 21201

TO HOSPITAL OR ATTENDING PHYSICIAN: The law requires that the death certificate be executed within 24 hours after death. Page 1 is to be retained by the hospital or attending physician.

TO FUNERAL DIRECTOR: After this certificate has been signed by the attending physician and completely filled in by the funeral director, page 1 should be detached for use as the burial-transit permit. Then please remove carbonpapers. Pages 1 and 2 should be filed within 72 hours after death with the State Dept of Health and Mental Hygiene prior to burial, cremation, or removal.

IMPORTANT: If Item 21 is marked or Item 18 shows any injury, or other traumatic event, the medical examiner must be notified at once.

1. DECEASED NAME (TYPE OR PRINT) FIRST	MIDDLE	LAST	2a. DATE OF DEATH MONTH	DAY	YEAR / 2b. HOUR
Ellen	M	Messmer	January	27,	1978 / 10:00 A M

3. SEX	4. RACE	5. DATE OF BIRTH MONTH	DAY	YEAR	6. AGE (IN YEARS LAST BIRTHDAY)	IF UNDER 1 YEAR MONTHS	DAYS	IF UNDER 24 HRS. HOURS	MIN.
Female	Caucasian	May	23,	1898	79 YRS.				

7a. BIRTHPLACE (STATE OR FOREIGN COUNTRY)	7b. CITIZEN OF WHAT COUNTRY?	8. MARRIED ☐ NEVER MARRIED ☐ WIDOWED ☒ DIVORCED ☐	9. BALTIMORE CITY OR COUNTY OF DEATH
Pekin, Md.	U S A		Allegany MD.

10. CITY OR TOWN OF DEATH	11. NAME OF HOSPITAL, NURSING HOME OR OTHER INSTITUTION (IF NOT IN SUCH FACILITY, GIVE STREET ADDRESS)	12a. USUAL OCCUPATION (TYPE OF WORK FOR MOST OF WORKING LIFE)	12b. KIND OF BUSINESS OR INDUSTRY
Cumberland	Lions Manor Nursing Home	Stewardess-Sylvan Retreat	

USUAL RESIDENCE (IF NURSING HOME OR OTHER INSTITUTION, GIVE RESIDENCE BEFORE ADMISSION)

13a. STATE	13b. COUNTY	13c. CITY OR TOWN	13d. INSIDE CITY LIMITS?	13e. STREET ADDRESS
Maryland	Allegany	Cumberland	YES ☒ NO ☐	1036 Myrtle St.

14. FATHER'S NAME FIRST	MIDDLE	LAST	15. MOTHER'S MAIDEN NAME FIRST	MIDDLE	LAST
Robert		Moffatt	Martha		Sourbrine

16a. WAS DECEASED EVER IN U.S. ARMED FORCES? (YES, NO OR UNKNOWN)	(IF YES, GIVE WAR OR DATES)	16b. SOCIAL SECURITY NO.	17. INFORMANT ADDRESS
No		215-36-9687	Business Office-Lions Manor Nursing Hm. Seton Drive ext., Cumberland, Md. 21502

MEDICAL CERTIFICATION

18. CAUSE OF DEATH (Enter only one cause per line for (a), (b), and (c).)
PART I. DEATH WAS CAUSED BY:

		APPROXIMATE INTERVAL BETWEEN ONSET AND DEATH
IMMEDIATE CAUSE (a)	MALIGNANT LYMPHOMA	MONTHS
DUE TO, OR AS A CONSEQUENCE OF (b)		
DUE TO, OR AS A CONSEQUENCE OF (c)		

Conditions, if any, which gave rise to immediate cause (a), stating the underlying cause last.

PART 2. OTHER SIGNIFICANT CONDITIONS CONTRIBUTING TO DEATH BUT NOT RELATED TO THE TERMINAL DISEASE OR CONDITION GIVEN IN PART 1(a).

19a. DATE OF OPERATION	19b. CONDITION FOR WHICH OPERATION WAS PERFORMED	20a. AUTOPSY?	20b. IF YES, WERE FINDINGS USED IN CERTIFYING CAUSES OF DEATH?
		YES ☐ NO ☐	YES ☐ NO ☐

21a. ACCIDENT WAS UNDERLYING ☐ OR CONTRIBUTING ☐ CAUSE OF DEATH (IF EITHER, NOTIFY MEDICAL EXAMINER)	21b. TIME OF INJURY HOUR A.M. P.M. MONTH DAY YEAR 19	21c. HOW INJURY OCCURRED (ENTER NATURE OF INJURY IN ITEM 18, PART 1 OR PART 2)
21d. INJURY OCCURRED WHILE AT WORK ☐ NOT WHILE AT WORK ☐	21e. PLACE OF INJURY (AT HOME, STREET, FACTORY, OFFICE, FARM, ETC.)	21f. LOCATION STREET / CITY OR TOWN / COUNTY / STATE

22a. I certify that (I) (this hospital) attended the deceased from 12/29 19 77 to 1/27 19 78, that (I) (we) lost saw the deceased alive on 1/27 19 78, and that in (my) (our) opinion death occurred on the date and hour and from the causes stated above. (I) (we) (did) (did not) view the body after death.

22b. SIGNATURE	DEGREE	22c. DATE SIGNED
Michael Montgomery	MD ATTENDING PHYSICIAN ☒ MEDICAL DIRECTOR ☐ STAFF PHYSICIAN ☐	1/27/78

22d. PHYSICIAN'S NAME (TYPE OR PRINT)	22e. ADDRESS
Michael Montgomery, M.D.	915 Seton Drive Cumberland, Md. 21502

23a. BURIAL, CREMATION, REMOVAL (SPECIFY)	23b. DATE	23c. NAME OF CEMETERY OR CREMATORY	23d. LOCATION CITY OR TOWN / COUNTY / STATE
Burial	Jan. 29, 1978	Hillcrest Burial P	Cumberland Allegany Md.

24. FUNERAL DIRECTOR NAME / ADDRESS	25a. DATE REC'D. BY REGISTRAR	25b. REGISTRAR'S SIGNATURE
William G. Kight Cumberland, Md.	FEB 1 1978	Tiffany McCready Jr.

BP

DHMH - 1660M 1/75
(VR A 15 (4))

STATE OF MARYLAND
DEPARTMENT OF HEALTH AND MENTAL HYGIENE
CERTIFICATE OF DEATH

78 00061
REG. NO.

1 - FOR STATE REGISTRAR

DIVISION OF VITAL RECORDS, 201 W. PRESTON ST., BALTIMORE, MARYLAND 21201

TO HOSPITAL OR ATTENDING PHYSICIAN: The law requires that the death certificate be executed within 24 hours after death. Page 4 may be retained by the hospital or attending physician.

TO FUNERAL DIRECTOR: After this certificate has been signed by the attending physician and completely filled in by the funeral director, page 3 should be detached for use as the burial-transit permit. Then please remove carbon papers. Pages 1 and 2 should be filed within 72 hours after death with the State Dept. of Health and Mental Hygiene prior to burial, cremation, or removal.

IMPORTANT: If Item 21 is marked or Item 18 shows any injury, or other traumatic event, the medical examiner must be notified at once.

1. DECEASED NAME (TYPE OR PRINT) FIRST MIDDLE LAST: CATHERINE MARIE MEYERS			2a. DATE OF DEATH MONTH DAY YEAR: JANUARY 15, 1978 — 2b. HOUR: 12:45 PM
3. SEX: Female	4. RACE: White	5. DATE OF BIRTH MONTH DAY YEAR: June 11 1886	6. AGE (IN YEARS LAST BIRTHDAY): 91 YRS. — IF UNDER 1 YEAR: MONTHS, DAYS — IF UNDER 24 HRS.: HOURS, MIN
7a. BIRTHPLACE (STATE OR FOREIGN COUNTRY): Md	7b. CITIZEN OF WHAT COUNTRY?: U.S.A.	8. MARRIED ☐ NEVER MARRIED ☐ WIDOWED ☒ DIVORCED ☐	9. BALTIMORE CITY OR COUNTY OF DEATH: ALLEGANY COUNTY MD.
10. CITY OR TOWN OF DEATH: Cumberland	11. NAME OF HOSPITAL, NURSING HOME OR OTHER INSTITUTION (IF NOT IN SUCH FACILITY, GIVE STREET ADDRESS): SACRED HEART HOSPITAL		12a. USUAL OCCUPATION (TYPE OF WORK FOR MOST OF WORKING LIFE): House Wife — 12b. KIND OF BUSINESS OR INDUSTRY
USUAL RESIDENCE (IF NURSING HOME OR OTHER INSTITUTION, GIVE RESIDENCE BEFORE ADMISSION) 13a. STATE: Md	13b. COUNTY: Allegany	13c. CITY OR TOWN: Lonaconing	13d. INSIDE CITY LIMITS? YES ☒ NO ☐ — 13e. STREET ADDRESS: 35 East Main Street
14. FATHER'S NAME FIRST MIDDLE LAST: John C. Douglas		15. MOTHER'S MAIDEN NAME FIRST MIDDLE LAST: Mary Byrnes	
16a. WAS DECEASED EVER IN U.S. ARMED FORCES? (YES, NO OR UNKNOWN): no (IF YES, GIVE WAR OR DATES)	16b. SOCIAL SECURITY NO.	17. INFORMANT ADDRESS: Miss. Mary Meyers "Daughter" Lonaconing, Md.	

MEDICAL CERTIFICATION

18 **CAUSE OF DEATH** (Enter only one cause per line for (a), (b), and (c).)
PART I. DEATH WAS CAUSED BY
IMMEDIATE CAUSE (a): Primary Ca Liver — APPROXIMATE INTERVAL BETWEEN ONSET AND DEATH: 6 mos
1550
Conditions, if any, which gave rise to immediate cause (a), stating the underlying cause last.
DUE TO, OR AS A CONSEQUENCE OF (b):
DUE TO, OR AS A CONSEQUENCE OF (c):

PART 2. OTHER SIGNIFICANT CONDITIONS CONTRIBUTING TO DEATH BUT NOT RELATED TO THE TERMINAL DISEASE OR CONDITION GIVEN IN PART 1(a).

19a. DATE OF OPERATION	19b. CONDITION FOR WHICH OPERATION WAS PERFORMED	20a. AUTOPSY? YES ☐ NO ☐	20b. IF YES, WERE FINDINGS USED IN CERTIFYING CAUSES OF DEATH? YES ☐ NO ☐
21a. ACCIDENT WAS UNDERLYING ☐ OR CONTRIBUTING ☐ CAUSE OF DEATH (IF EITHER, NOTIFY MEDICAL EXAMINER)	21b. TIME OF INJURY HOUR A.M. P.M. MONTH DAY YEAR 19	21c. HOW INJURY OCCURRED (ENTER NATURE OF INJURY IN ITEM 18, PART 1 OR PART 2)	
21d. INJURY OCCURRED WHILE AT WORK ☐ NOT WHILE AT WORK ☐	21e. PLACE OF INJURY (AT HOME, STREET, FACTORY, OFFICE, FARM, ETC.)	21f. LOCATION STREET CITY OR TOWN COUNTY STATE	

22a. I certify that (I) (this hospital) attended the deceased from Jan. 13 19 78 to Jan. 15 19 78, that (I) (we) last saw the deceased alive on Jan. 13 19 78, and that in (my) (our) opinion death occurred on the date and hour and from the causes stated above. (I) (we) (did) (did not) view the body after death.

22b. SIGNATURE: [signature] — DEGREE: MD — ATTENDING PHYSICIAN ☒ MEDICAL DIRECTOR ☐ STAFF PHYSICIAN ☐ — 22c. DATE SIGNED: 1-16-78

22d. PHYSICIAN'S NAME (TYPE OR PRINT): DR. L. MILES — 22e. ADDRESS: 27 MAIN ST., LONACONING, MD. 21539

23a. BURIAL, CREMATION, REMOVAL (SPECIFY): Burial	23b. DATE: 1/17/1978	23c. NAME OF CEMETERY OR CREMATORY: St. Marys Cemetery	23d. LOCATION CITY OR TOWN: Lonaconing	COUNTY: A. STATE: Md
24. FUNERAL DIRECTOR NAME ADDRESS: EICHHORN FUNERAL HOME, 8 E. MAIN ST., LONACONING, MD. 21539		25a. DATE REC'D BY REGISTRAR: JAN 23 1978	25b. REGISTRAR'S SIGNATURE: [signature]	

BP_____

DHMH - 16 50M 1/76
(VR A 15 (4))

CATHERINE MARIE NEYENS

JANUARY 15, 1972

12:45P

ALLEGANY COUNTY

U.S.A.

SACRED HEART HOSPITAL

DIVISION OF VITAL RECORDS, 201 W. PRESTON ST., BALTIMORE, MARYLAND 21201

TO HOSPITAL OR ATTENDING PHYSICIAN: The law requires that the death certificate be executed within 24 hours after death. Page 4 may be retained by the hospital or attending physician.

TO FUNERAL DIRECTOR: After this certificate has been signed by the attending physician and completely filled in by the funeral director, page 4 should be detached for use as the burial-transit permit. Then please remove carbon papers. Pages 1 and 2 should be filed within 72 hours after death with the State Dept. of Health and Mental Hygiene prior to burial, cremation, or removal.

IMPORTANT: If item 21 is marked or item 18 shows any injury, or other traumatic event, the medical examiner must be notified at once.

BP_____

DHMH-16 50M 7/77
(VR A 15 (4))

1 - FOR STATE REGISTRAR

STATE OF MARYLAND
DEPARTMENT OF HEALTH AND MENTAL HYGIENE
CERTIFICATE OF DEATH

78 00062
REG. NO.

1. DECEASED NAME (TYPE OR PRINT) FIRST	MIDDLE	LAST	2a. DATE OF DEATH MONTH DAY YEAR	2b. HOUR
Ruth	L.	Michaels	1 - 31 - 78	3:48 AM

3. SEX	4. RACE	5. DATE OF BIRTH MONTH DAY YEAR	6. AGE (IN YEARS LAST BIRTHDAY)	IF UNDER 1 YEAR MONTHS / DAYS	IF UNDER 24 HRS. HOURS / MIN
Female	Caucasion	3 - 15 - 04	73 YRS.		

7a. BIRTHPLACE (STATE OR FOREIGN COUNTRY)	7b. CITIZEN OF WHAT COUNTRY?	8. MARRIED ☐ NEVER MARRIED ☐ WIDOWED ☒ DIVORCED ☐	9. BALTIMORE CITY OR COUNTY OF DEATH
Frostburg, MD	U.S.A.		Allegany County; Frostburg, MD.

10. CITY OR TOWN OF DEATH	11. NAME OF HOSPITAL, NURSING HOME OR OTHER INSTITUTION (IF NOT IN SUCH FACILITY, GIVE STREET ADDRESS)	12a. USUAL OCCUPATION (TYPE OF WORK FOR MOST OF WORKING LIFE)	12b. KIND OF BUSINESS OR INDUSTRY
Frostburg	Frostburg Community Hospital, Inc.		

USUAL RESIDENCE (IF NURSING HOME OR OTHER INSTITUTION, GIVE RESIDENCE BEFORE ADMISSION)

13a. STATE	13b. COUNTY	13c. CITY OR TOWN	13d. INSIDE CITY LIMITS?	13e. STREET ADDRESS
Maryland	Allegany	LaVale	YES ☒ NO ☐	1032 National Highway

14. FATHER'S NAME FIRST	MIDDLE	LAST	15. MOTHER'S MAIDEN NAME FIRST	MIDDLE	LAST
Charles		Cronly ~~Crosby~~*	Emma		Metzner ~~Metzer~~

16a. WAS DECEASED EVER IN U.S. ARMED FORCES? (YES, NO OR UNKNOWN)	(IF YES, GIVE WAR OR DATES)	16b. SOCIAL SECURITY NO.	17. INFORMANT	ADDRESS
		218-09-7871	Beverley Thomas, Medical Records Director	Frostburg, MD

MEDICAL CERTIFICATION

18. CAUSE OF DEATH (Enter only one cause per line for (a), (b), and (c).)

PART I. DEATH WAS CAUSED BY

		APPROXIMATE INTERVAL BETWEEN ONSET AND DEATH
IMMEDIATE CAUSE (a)	Heart Failure associated with Cardiac Arrythmia	8 hours
DUE TO, OR AS A CONSEQUENCE OF (b)	Upper Gastrointestinal Bleeding associated with Chronic Recurrent Gastritis	10 years
DUE TO, OR AS A CONSEQUENCE OF (c)	Chronic AHCVD with Myocardial Ischemia (	8 years

4123

Conditions, if any, which gave rise to immediate cause (a), stating the underlying cause last.

PART 2. OTHER SIGNIFICANT CONDITIONS CONTRIBUTING TO DEATH BUT NOT RELATED TO THE TERMINAL DISEASE OR CONDITION GIVEN IN PART 1(a)

NONE

19a. DATE OF OPERATION	19b. CONDITION FOR WHICH OPERATION WAS PERFORMED	20a. AUTOPSY?	20b. IF YES, WERE FINDINGS USED IN CERTIFYING CAUSES OF DEATH?
NONE	✓	YES ☐ NO ☒	YES ☐ NO ☐

21a. ACCIDENT WAS UNDERLYING ☐ OR CONTRIBUTING ☐ CAUSE OF DEATH (IF EITHER, NOTIFY MEDICAL EXAMINER)	21b. TIME OF INJURY HOUR A.M. P.M. MONTH DAY YEAR 19	21c. HOW INJURY OCCURRED (ENTER NATURE OF INJURY IN ITEM 18, PART 1 OR PART 2)
NONE	✓	✓

21d. INJURY OCCURRED WHILE AT WORK ☐ NOT WHILE AT WORK ☐	21e. PLACE OF INJURY (AT HOME, STREET, FACTORY, OFFICE, FARM, ETC.)	21f. LOCATION STREET / CITY OR TOWN / COUNTY / STATE
N/A	✓	✓

22a. I certify that (I) (this hospital) attended the deceased from JUNE 19 69 to 01-31 19 78 that (I) (we) last saw the deceased alive on 01-30 19 78 and that in (my) (our) opinion death occurred on the date and hour and from the causes stated above. (I) (we) (did) (did not) view the body after death.

22b. SIGNATURE	DEGREE	ATTENDING PHYSICIAN ☒ MEDICAL DIRECTOR ☐ STAFF PHYSICIAN ☐	22c. DATE SIGNED
Martin M. Rothstein	M.D.		01/31/78

22d. PHYSICIAN'S NAME (TYPE OR PRINT)	22e. ADDRESS
Martin M. Rothstein, M.D.	48 Broadway; Frostburg, Maryland 21532

23a. BURIAL, CREMATION, REMOVAL (SPECIFY)	23b. DATE	23c. NAME OF CEMETERY OR CREMATORY	23d. LOCATION CITY OR TOWN / COUNTY / STATE
BURIAL	2/2/78	ST. MICHAEL'S CEM.	FROSTBURG, ALLEGANY, MD.

24. FUNERAL DIRECTOR NAME	ADDRESS	25a. DATE REC'D. BY REGISTRAR	25b. REGISTRAR'S SIGNATURE
Marlan M. Sowers SOWERS FUNERAL HOME,	FROSTBURG 60 W. MAIN ST.	FEB 7 1978	Kristy McCready

STATE OF MARYLAND
DEPARTMENT OF HEALTH AND MENTAL HYGIENE
CERTIFICATE OF DEATH

1 - FOR STATE REGISTRAR

REG. NO. 78 000063

1. DECEASED NAME (TYPE OR PRINT) FIRST: George	MIDDLE: W.	LAST: Miller	2a. DATE OF DEATH MONTH DAY YEAR: 1 - 1 - 78	2b. HOUR: 10:41 PM		
3. SEX: Male	4. RACE: Caucasion	5. DATE OF BIRTH MONTH DAY YEAR: 10 - 10 - 20	6. AGE (IN YEARS LAST BIRTHDAY): 57 YRS.	IF UNDER 1 YEAR: MONTHS / DAYS	IF UNDER 24 HRS.: HOURS / MIN.	
7a. BIRTHPLACE (STATE OR FOREIGN COUNTRY): Maryland	7b. CITIZEN OF WHAT COUNTRY?: U.S.A.	8. MARRIED ☒ NEVER MARRIED ☐ WIDOWED ☐ DIVORCED ☐	9. BALTIMORE CITY OR COUNTY OF DEATH: Allegany County; Frostburg, MD.			
10. CITY OR TOWN OF DEATH: Frostburg	11. NAME OF HOSPITAL, NURSING HOME OR OTHER INSTITUTION (IF NOT IN SUCH FACILITY, GIVE STREET ADDRESS): Frostburg Community Hospital, Inc.	12a. USUAL OCCUPATION (TYPE OF WORK FOR MOST OF WORKING LIFE):	12b. KIND OF BUSINESS OR INDUSTRY: Coal Co.			
USUAL RESIDENCE (IF NURSING HOME OR OTHER INSTITUTION, GIVE RESIDENCE BEFORE ADMISSION) 13a. STATE: Maryland	13b. COUNTY: Allegany	13c. CITY OR TOWN: Frostburg	13d. INSIDE CITY LIMITS? YES ☒ NO ☐	13e. STREET ADDRESS: Route 1 Box 305		
14. FATHER'S NAME FIRST: George	MIDDLE	LAST: Miller	15. MOTHER'S MAIDEN NAME FIRST: Agnes	MIDDLE	LAST: Patterson	
16a. WAS DECEASED EVER IN U.S. ARMED FORCES? (YES, NO OR UNKNOWN): Yes	(IF YES, GIVE WAR OR DATES): W.W. 2	16b. SOCIAL SECURITY NO.: 214-12-3125	17. INFORMANT: Beverley Thomas, Medical Records Director	ADDRESS: Frostburg, MD		

MEDICAL CERTIFICATION

18. **CAUSE OF DEATH** (Enter only one cause per line for (a), (b), and (c).)
PART I. DEATH WAS CAUSED BY:

		APPROXIMATE INTERVAL BETWEEN ONSET AND DEATH
IMMEDIATE CAUSE (a)	Congestive Heart failure	
Conditions, if any, which gave rise to immediate cause (a), stating the underlying cause last. DUE TO, OR AS A CONSEQUENCE OF (b)	Cor-pulmonale, Secondary polycythemia	
DUE TO, OR AS A CONSEQUENCE OF (c)	obesity, Hypertensive cardiovascular disease	

PART 2. OTHER SIGNIFICANT CONDITIONS CONTRIBUTING TO DEATH BUT NOT RELATED TO THE TERMINAL DISEASE OR CONDITION GIVEN IN PART 1(a)

4122

19a. DATE OF OPERATION	19b. CONDITION FOR WHICH OPERATION WAS PERFORMED	20a. AUTOPSY? YES ☐ NO ☒	20b. IF YES, WERE FINDINGS USED IN CERTIFYING CAUSES OF DEATH? YES ☐ NO ☐

21a. ACCIDENT WAS UNDERLYING ☐ OR CONTRIBUTING ☐ CAUSE OF DEATH (IF EITHER, NOTIFY MEDICAL EXAMINER)	21b. TIME OF INJURY HOUR A.M. P.M. MONTH DAY YEAR 19	21c. HOW INJURY OCCURRED (ENTER NATURE OF INJURY IN ITEM 18, PART I OR PART 2)	
21d. INJURY OCCURRED WHILE AT WORK ☐ NOT WHILE AT WORK ☐	21e. PLACE OF INJURY (AT HOME, STREET, FACTORY, OFFICE, FARM, ETC.)	21f. LOCATION STREET / CITY OR TOWN / COUNTY / STATE	

22a. I certify that (I) (this hospital) attended the deceased from _____, 19____, to _____, 19____, that (I) (we) last saw the deceased alive on _____, 19____, and that in (my) (our) opinion death occurred on the date and hour and from the causes stated above, (I) (we) (did) (did not) view the body after death.

22b. SIGNATURE: [signature]	DEGREE: ATTENDING PHYSICIAN ☒ MEDICAL DIRECTOR ☐ STAFF PHYSICIAN ☐	22c. DATE SIGNED: 1-2-78
22d. PHYSICIAN'S NAME (TYPE OR PRINT): Hyun Jae Lee, M.D.	22e. ADDRESS: 48 Tarn Terrace; Frostburg, Maryland 21532	

23a. BURIAL, CREMATION, REMOVAL (SPECIFY): Burial	23b. DATE: Jan. 4 '78	23c. NAME OF CEMETERY OR CREMATORY: St. Michaels Cemetery	23d. LOCATION CITY OR TOWN: Frostburg, Md.	COUNTY / STATE
24. FUNERAL DIRECTOR NAME / ADDRESS: Durst Funeral Home, Frostburg, Md.	25a. DATE REC'D. BY REGISTRAR: JAN 9 1978	25b. REGISTRAR'S SIGNATURE: [signature]		

DIVISION OF VITAL RECORDS, 201 W. PRESTON ST., BALTIMORE, MARYLAND 21201

TO HOSPITAL OR ATTENDING PHYSICIAN: The law requires that the death certificate be executed within 24 hours after death. Page 4 may be retained by the hospital or attending physician.

TO FUNERAL DIRECTOR: After this certificate has been signed by the attending physician and completely filled in by the funeral director, page 3 should be detached for use as the burial-transit permit. Then please remove carbon papers. Pages 1 and 2 should be filed within 72 hours after death with the State Dept. of Health and Mental Hygiene prior to burial, cremation, or removal.

IMPORTANT: If Item 21 is marked or Item 18 shows any injury, or other traumatic event, the medical examiner must be notified at once.

BP

DHMH - 16 50M 7/77
(VR A 15 (4))

STATE OF MARYLAND
DEPARTMENT OF HEALTH AND MENTAL HYGIENE
CERTIFICATE OF DEATH

78 00064
REG. NO.

1 - FOR STATE REGISTRAR

DIVISION OF VITAL RECORDS, 201 W. PRESTON ST., BALTIMORE, MARYLAND 21201

TO HOSPITAL OR ATTENDING PHYSICIAN: The law requires that the death certificate be executed within 24 hours after death. Page 4 may be retained by the hospital or attending physician.

TO FUNERAL DIRECTOR: After this certificate has been signed by the attending physician and completely filled in by the funeral director, it should be detached for use as the burial-transit permit. Then please remove carbon papers. Pages 1 and 2 should be filed within 72 hours after death with the State Dept. of Health and Mental Hygiene prior to burial, cremation, or removal.

IMPORTANT: If Item 21 is marked or Item 18 shows any injury, or other traumatic event, the medical examiner must be notified at once.

BP

DHMH - 16 60M 1/75
(VR A 15 (4))

1. DECEASED NAME (TYPE OR PRINT) FIRST	MIDDLE	LAST	2a. DATE OF DEATH MONTH	DAY	YEAR / 2b. HOUR
PERCY	CECIL	MILLER	January	18	78 / 6 p M
3. SEX	4. RACE	5. DATE OF BIRTH MONTH DAY YEAR	6. AGE (IN YEARS LAST BIRTHDAY)	IF UNDER 1 YEAR MONTHS DAYS	IF UNDER 24 HRS HOURS MIN.
Male	White	Nov. 1 1912	65 YRS.		
7a. BIRTHPLACE (STATE OR FOREIGN COUNTRY)	7b. CITIZEN OF WHAT COUNTRY?	8. MARRIED XX NEVER MARRIED ☐ WIDOWED ☐ DIVORCED ☐	9. BALTIMORE CITY OR COUNTY OF DEATH		
Md.	USA		Allegany MD.		
10. CITY OR TOWN OF DEATH	11. NAME OF HOSPITAL, NURSING HOME OR OTHER INSTITUTION (IF NOT IN SUCH FACILITY, GIVE STREET ADDRESS)		12a. USUAL OCCUPATION (TYPE OF WORK FOR MOST OF WORKING LIFE)	12b. KIND OF BUSINESS OR INDUSTRY	
Westernport	Rt. 1 Westernport, Md.		Carpenter	Self Empl.	
USUAL RESIDENCE (IF NURSING HOME OR OTHER INSTITUTION, GIVE RESIDENCE BEFORE ADMISSION) 13a. STATE	13b. COUNTY	13c. CITY OR TOWN	13d. INSIDE CITY LIMITS?	13e. STREET ADDRESS	
Md.	Allegany	Westernport	YES ☐ NO XX	Rt. 1	
14. FATHER'S NAME FIRST	MIDDLE	LAST	15. MOTHER'S MAIDEN NAME FIRST	MIDDLE	LAST
Stephen		Miller	Cletus	Ross	
16a. WAS DECEASED EVER IN U.S. ARMED FORCES? (YES, NO OR UNKNOWN)	(IF YES, GIVE WAR OR DATES)	16b. SOCIAL SECURITY NO.	17. INFORMANT	ADDRESS	
no		212 12 8067	Madeline Miller	Westernport, Md.	

MEDICAL CERTIFICATION

18. **CAUSE OF DEATH** (Enter only one cause per line for (a), (b), and (c).)
PART I. DEATH WAS CAUSED BY

IMMEDIATE CAUSE (a) Cardiac Arrest

Conditions, if any, which gave rise to immediate cause (a), stating the underlying cause last.

DUE TO, OR AS A CONSEQUENCE OF (b) Congestive heart failure, pulm. edema

DUE TO, OR AS A CONSEQUENCE OF (c) BCAD

APPROXIMATE INTERVAL BETWEEN ONSET AND DEATH

PART 2. OTHER SIGNIFICANT CONDITIONS CONTRIBUTING TO DEATH BUT NOT RELATED TO THE TERMINAL DISEASE OR CONDITION GIVEN IN PART 1(a).

19a. DATE OF OPERATION	19b. CONDITION FOR WHICH OPERATION WAS PERFORMED	20a. AUTOPSY? YES ☐ NO XX	20b. IF YES, WERE FINDINGS USED IN CERTIFYING CAUSES OF DEATH? YES ☐ NO ☐

21a. ACCIDENT WAS UNDERLYING ☐ OR CONTRIBUTING ☐ CAUSE OF DEATH (IF EITHER, NOTIFY MEDICAL EXAMINER)	21b. TIME OF INJURY HOUR A.M. P.M. MONTH DAY YEAR 19	21c. HOW INJURY OCCURRED (ENTER NATURE OF INJURY IN ITEM 18, PART 1 OR PART 2)
21d. INJURY OCCURRED WHILE AT WORK ☐ NOT WHILE AT WORK ☐	21e. PLACE OF INJURY (AT HOME, STREET, FACTORY, OFFICE, FARM, ETC.)	21f. LOCATION STREET / CITY OR TOWN / COUNTY / STATE

22a. I certify that (I) (this hospital) attended the deceased from April 21, 19 77, to Jan 9, 19 78, that (I) (we) last saw the deceased alive on Jan 9, 19 78, and that in (my) (our) opinion death occurred on the date and hour and from the causes stated above, (I) (we) (did) (did not) view the body after death.

22b. SIGNATURE: Shin Eung Kim M.D. DEGREE: M.D. ATTENDING PHYSICIAN XX MEDICAL DIRECTOR ☐ STAFF PHYSICIAN ☐ 22c. DATE SIGNED: 1/19/78

22d. PHYSICIAN'S NAME (TYPE OR PRINT): Shin Eung Kim, M.D. 22e. ADDRESS: Westernport, Md.

23a. BURIAL, CREMATION, REMOVAL (SPECIFY)	23b. DATE	23c. NAME OF CEMETERY OR CREMATORY	23d. LOCATION CITY OR TOWN	COUNTY / STATE
Burial	1/21/78	Miller Cemetery	Westernport	Allegany Md.

24. FUNERAL DIRECTOR NAME / ADDRESS	25a. DATE REC'D BY REGISTRAR	25b. REGISTRAR'S SIGNATURE	
Boal's Funeral Service, P.A. Westernport, Md.	JAN 25 1978		

FOR 1 - STATE REGISTRAR

STATE OF MARYLAND
DEPARTMENT OF HEALTH AND MENTAL HYGIENE
CERTIFICATE OF DEATH

78 00065
REG. NO.

1. DECEASED NAME (TYPE OR PRINT) FIRST	MIDDLE	LAST	2a. DATE OF DEATH MONTH	DAY	YEAR	2b. HOUR
RICHARD	S	MOFFATT SR.	JANUARY	14,	78	5:30 PM

3. SEX	4. RACE	5. DATE OF BIRTH MONTH DAY YEAR	6. AGE (IN YEARS LAST BIRTHDAY)	IF UNDER 1 YEAR MONTHS DAYS	IF UNDER 24 HRS. HOURS MIN.
Male	White	1/2/1891	87 YRS.		

7a. BIRTHPLACE (STATE OR FOREIGN COUNTRY)	7b. CITIZEN OF WHAT COUNTRY?	8. MARRIED ☐ NEVER MARRIED ☐ WIDOWED ☒ DIVORCED ☐	9. BALTIMORE CITY OR COUNTY OF DEATH
Md	U.S.A.		Allegany MD.

10. CITY OR TOWN OF DEATH	11. NAME OF HOSPITAL, NURSING HOME OR OTHER INSTITUTION (IF NOT IN SUCH FACILITY, GIVE STREET ADDRESS)	12a. USUAL OCCUPATION (TYPE OF WORK FOR MOST OF WORKING LIFE)	12b. KIND OF BUSINESS OR INDUSTRY
CUMBERLAND	Memorial Hospital	Retired Miner	

USUAL RESIDENCE (IF NURSING HOME OR OTHER INSTITUTION, GIVE RESIDENCE BEFORE ADMISSION)

13a. STATE	13b. COUNTY	13c. CITY OR TOWN	13d. INSIDE CITY LIMITS? YES ☐ NO ☒	13e. STREET ADDRESS
Md	Allegany	Nikep		

14. FATHER'S NAME FIRST	MIDDLE	LAST	15. MOTHER'S MAIDEN NAME FIRST	MIDDLE	LAST
Robert		Moffatt	Martha		Sourbrine

16a. WAS DECEASED EVER IN U.S. ARMED FORCES? (YES, NO OR UNKNOWN)	(IF YES, GIVE WAR OR DATES)	16b. SOCIAL SECURITY NO.	17. INFORMANT	ADDRESS
			"Son" Richard Moffatt	Lonaconing, Md.

MEDICAL CERTIFICATION

18. CAUSE OF DEATH (Enter only one couse per line for (a), (b), and (c).)
PART I. DEATH WAS CAUSED BY:

		APPROXIMATE INTERVAL BETWEEN ONSET AND DEATH
IMMEDIATE CAUSE (a)	Cardiopulmonary arrest	minutes
DUE TO, OR AS A CONSEQUENCE OF (b)	C17 F	
DUE TO, OR AS A CONSEQUENCE OF (c)	ASCVD	

Conditions, if any, which gave rise to immediate cause (a), stating the underlying couse last.

PART 2. OTHER SIGNIFICANT CONDITIONS CONTRIBUTING TO DEATH BUT NOT RELATED TO THE TERMINAL DISEASE OR CONDITION GIVEN IN PART 1(a):
Mossui Gastri Dilatatin - course unknown

19a. DATE OF OPERATION	19b. CONDITION FOR WHICH OPERATION WAS PERFORMED	20a. AUTOPSY? YES ☐ NO ☐	20b. IF YES, WERE FINDINGS USED IN CERTIFYING CAUSES OF DEATH? YES ☐ NO ☐

21a. ACCIDENT WAS UNDERLYING ☐ OR CONTRIBUTING ☐ CAUSE OF DEATH (IF EITHER, NOTIFY MEDICAL EXAMINER)	21b. TIME OF INJURY HOUR A.M. P.M. MONTH DAY YEAR 19	21c. HOW INJURY OCCURRED (ENTER NATURE OF INJURY IN ITEM 18, PART 1 OR PART 2)

21d. INJURY OCCURRED WHILE AT WORK ☐ NOT WHILE AT WORK ☐	21e. PLACE OF INJURY (AT HOME, STREET, FACTORY, OFFICE, FARM, ETC.)	21f. LOCATION STREET	CITY OR TOWN	COUNTY	STATE

22a. I certify that (I) (this hospital) attended the deceased from 14 Jan, 19 78, to 14 Jan, 19 78, that (I) (we) last saw the deceased alive on 14 Jan 19 78 and that in (my) (our) opinion death occurred on the date and hour and from the couses stated above. (I) (we) (did) (did not) view the body after death.

22b. SIGNATURE	DEGREE	ATTENDING PHYSICIAN ☐ MEDICAL DIRECTOR ☒ STAFF PHYSICIAN ☐	22c. DATE SIGNED
A J Bollino	M D		15 Jan 78

22d. PHYSICIAN'S NAME (TYPE OR PRINT)	22e. ADDRESS
DR. ANTHONY J. BOLLINO JR.	MEMORIAL MEDICAL BUILDING CUMBERLAND, MD.

23a. BURIAL, CREMATION, REMOVAL (SPECIFY)	23b. DATE	23c. NAME OF CEMETERY OR CREMATORY	23d. LOCATION CITY OR TOWN	COUNTY	STATE
Burial	1/17/78	Mt.View Cemetery	Moscow	A.	Md

24. FUNERAL DIRECTOR NAME	ADDRESS	25a. DATE REC'D. BY REGISTRAR	25b. REGISTRAR'S SIGNATURE
Eichhorn Funeral Home	Lonaconing, Md.	JAN 19 1978	

DIVISION OF VITAL RECORDS, 201 W. PRESTON ST., BALTIMORE, MARYLAND 21201

TO HOSPITAL OR ATTENDING PHYSICIAN: The law requires that the death certificate be executed within 24 hours after death. Page 4 may be retained by the hospital or attending physician.

TO FUNERAL DIRECTOR: After this certificate has been signed by the attending physician and completely filled in by the funeral director, page 3 should be detached for use as the burial-transit permit. Then please remove carbonpapers. Pages 1 and 2 should be filed within 72 hours after death with the State Dept. of Health and Mental Hygiene prior to burial, cremation, or removal.

IMPORTANT: If Item 21 is marked or Item 18 shows any injury, or other traumatic event, the medical examiner must be notified at once.

BP_____

DHMH - 1660M 1/75
(VR A 15 (4))

STATE OF MARYLAND
DEPARTMENT OF HEALTH AND MENTAL HYGIENE
CERTIFICATE OF DEATH

78 00066
REG. NO.

1 - FOR STATE REGISTRAR

DIVISION OF VITAL RECORDS, 201 W. PRESTON ST., BALTIMORE, MARYLAND 21201

TO HOSPITAL OR ATTENDING PHYSICIAN: The law requires that the death certificate be executed within 24 hours after death. Page 4 may be retained by the hospitol or attending physician.

TO FUNERAL DIRECTOR: After this certificate has been signed by the attending physician and completely filled in by the funeral director, page 3 should be detached for use os the burial transit permit. Then please remove carbon papers. Pages 1 and 2 should be filed within 72 hours after death with the State Dept. of Health and Mental Hygiene prior to burial, cremation, or removal.

IMPORTANT: If Item 21 is marked or Item 18 shows any injury, or other traumatic event, the medical examiner must be notified at once.

1. DECEASED NAME (TYPE OR PRINT) FIRST	MIDDLE	LAST	2a. DATE OF DEATH MONTH DAY YEAR	2b. HOUR	
John	M	Muir	January 23, 1978	1:15	P M
3. SEX	4. RACE	5. DATE OF BIRTH MONTH DAY YEAR	6. AGE (IN YEARS LAST BIRTHDAY)	IF UNDER 1 YEAR MONTHS / DAYS	IF UNDER 24 HRS HOURS / MIN.
Male	Caucasian	October 19, 1905	72 YRS.		
7a. BIRTHPLACE (STATE OR FOREIGN COUNTRY)	7b. CITIZEN OF WHAT COUNTRY?	8. MARRIED [X] NEVER MARRIED [ ] WIDOWED [ ] DIVORCED [ ]	9. BALTIMORE CITY OR COUNTY OF DEATH		
Eckhart, Md.	U S A		Allegany MD.		
10. CITY OR TOWN OF DEATH	11. NAME OF HOSPITAL, NURSING HOME OR OTHER INSTITUTION (IF NOT IN SUCH FACILITY, GIVE STREET ADDRESS)	12a. USUAL OCCUPATION (TYPE OF WORK FOR MOST OF WORKING LIFE)	12b. KIND OF BUSINESS OR INDUSTRY		
Cumberland	Lions Manor Nursing Home	Construction Wkr.			

USUAL RESIDENCE (IF NURSING HOME OR OTHER INSTITUTION, GIVE RESIDENCE BEFORE ADMISSION)

13a. STATE	13b. COUNTY	13c. CITY OR TOWN	13d. INSIDE CITY LIMITS?	13e. STREET ADDRESS
Maryland	Allegany	Eckhart	YES [ ] NO [X]	Zip 21528

14. FATHER'S NAME FIRST	MIDDLE	LAST	15. MOTHER'S MAIDEN NAME FIRST	MIDDLE	LAST
John	(NMI)	Muir	Mae	D	Willison

16a. WAS DECEASED EVER IN U.S. ARMED FORCES? (YES, NO OR UNKNOWN)	(IF YES, GIVE WAR OR DATES)	16b. SOCIAL SECURITY NO.	17. INFORMANT NAME ADDRESS
NO	N.A.	214-05-9684	Business Office-Lions Manor Nursing Hm. Seton Dr. ext., Cumberland, Md. 21502

MEDICAL CERTIFICATION

18. CAUSE OF DEATH (Enter only one cause per line for (a), (b), and (c).)
PART I. DEATH WAS CAUSED BY:
IMMEDIATE CAUSE (a) ARTERIOSCLEROTIC CEREBROVASCULAR DISEASE — APPROXIMATE INTERVAL BETWEEN ONSET AND DEATH: MONTHS.
DUE TO, OR AS A CONSEQUENCE OF (b)
DUE TO, OR AS A CONSEQUENCE OF (c)

4379
Conditions, if any, which gave rise to immediate cause (a), stating the underlying cause last

PART 2. OTHER SIGNIFICANT CONDITIONS CONTRIBUTING TO DEATH BUT NOT RELATED TO THE TERMINAL DISEASE OR CONDITION GIVEN IN PART 1(a)

19a. DATE OF OPERATION	19b. CONDITION FOR WHICH OPERATION WAS PERFORMED	20a. AUTOPSY?	20b. IF YES, WERE FINDINGS USED IN CERTIFYING CAUSES OF DEATH?
		YES [ ] NO [ ]	YES [ ] NO [ ]

21a. ACCIDENT WAS UNDERLYING [ ] OR CONTRIBUTING [ ] CAUSE OF DEATH (IF EITHER, NOTIFY MEDICAL EXAMINER)	21b. TIME OF INJURY HOUR A.M. P.M. MONTH DAY YEAR 19	21c. HOW INJURY OCCURRED (ENTER NATURE OF INJURY IN ITEM 18, PART 1 OR PART 2)
21d. INJURY OCCURRED WHILE AT WORK [ ] NOT WHILE AT WORK [ ]	21e. PLACE OF INJURY (AT HOME, STREET, FACTORY, OFFICE, FARM, ETC.)	21f. LOCATION STREET / CITY OR TOWN / COUNTY / STATE

22a. I certify that (I) (this hospital) attended the deceased from 12/16, 1978, to 1/23, 1978, that (I) (we) last saw the deceased alive on 1/23, 1978, and that in (my) (our) opinion death occurred on the date and hour and from the causes stated above, (I) (we) (did) (did not) view the body after death.

22b. SIGNATURE	DEGREE	ATTENDING PHYSICIAN [X] MEDICAL DIRECTOR [ ] STAFF PHYSICIAN [ ]	22c. DATE SIGNED
Michael Montgomery	MD		1/29/78

22d. PHYSICIAN'S NAME (TYPE OR PRINT)	22e. ADDRESS
Michael Montgomery, M.D.	915 Seton Dr. Cumberland, Md. 21502

23a. BURIAL, CREMATION, REMOVAL (SPECIFY)	23b. DATE	23c. NAME OF CEMETERY OR CREMATORY	23d. LOCATION CITY OR TOWN / COUNTY / STATE
BURIAL	1/26/78	ECKHART CEMETERY	ECKHART, ALLEGANY, MD.

24. FUNERAL DIRECTOR NAME	ADDRESS	25a. DATE RECEIVED BY REGISTRAR	25b. REGISTRAR'S SIGNATURE
SOWERS FUNERAL HOME	FROSTBURG, 60 W. MAIN ST.,	JAN 30 1978	

BP

DHMH - 1660M 1/75
(VR A 15 (4))

STATE OF MARYLAND
DEPARTMENT OF HEALTH AND MENTAL HYGIENE
CERTIFICATE OF DEATH

78 00067
REG. NO.

1 - FOR STATE REGISTRAR

DIVISION OF VITAL RECORDS, 201 W. PRESTON ST., BALTIMORE, MARYLAND 21201

TO HOSPITAL OR ATTENDING PHYSICIAN: The law requires that the death certificate be executed within 24 hours after death. Page 4 may be retained by the hospital or attending physician.

TO FUNERAL DIRECTOR: After this certificate has been signed by the attending physician and completely filled in by the funeral director, page 3 should be detached for use as the burial-transit permit. Then please remove carbon papers. Pages 1 and 2 should be filed within 72 hours after death with the State Dept. of Health and Mental Hygiene prior to burial, cremation, or removal.

IMPORTANT: If item 21 is marked or item 18 shows any injury, or other traumatic event, the medical examiner must be notified at once.

1. DECEASED NAME (TYPE OR PRINT) FIRST: MARGARET	MIDDLE: MARY	LAST: MULLAN	2a. DATE OF DEATH MONTH DAY YEAR: JANUARY 19 1978
2b. HOUR: 9:03 P M			
3. SEX: F	4. RACE: W	5. DATE OF BIRTH MONTH DAY YEAR: Dec. 24, 1908	6. AGE (IN YEARS LAST BIRTHDAY): 69 YRS.
IF UNDER 1 YEAR: MONTHS / DAYS	IF UNDER 24 HRS: HOURS / MIN.		
7a. BIRTHPLACE (STATE OR FOREIGN COUNTRY): Pennsylvania	7b. CITIZEN OF WHAT COUNTRY?: U S A	8. MARRIED [X] NEVER MARRIED [ ] WIDOWED [ ] DIVORCED [ ]	9. BALTIMORE CITY OR COUNTY OF DEATH: ALLEGANY COUNTY MD.
10. CITY OR TOWN OF DEATH: Cumberland	11. NAME OF HOSPITAL, NURSING HOME OR OTHER INSTITUTION (IF NOT IN SUCH FACILITY, GIVE STREET ADDRESS): SACRED HEART HOSPITAL	12a. USUAL OCCUPATION (TYPE OF WORK FOR MOST OF WORKING LIFE): Retired	12b. KIND OF BUSINESS OR INDUSTRY: Celanese Corp.

USUAL RESIDENCE (IF NURSING HOME OR OTHER INSTITUTION, GIVE RESIDENCE BEFORE ADMISSION)

13a. STATE	13b. COUNTY	13c. CITY OR TOWN	13d. INSIDE CITY LIMITS?	13e. STREET ADDRESS
Maryland	Allegany	Cumberland	YES [ ] NO [X]	Route 6, Box 156

14. FATHER'S NAME FIRST MIDDLE LAST	15. MOTHER'S MAIDEN NAME FIRST MIDDLE LAST
Joseph P. Greiner	Catherine O. Maurer

16a. WAS DECEASED EVER IN U.S. ARMED FORCES? (YES, NO OR UNKNOWN) (IF YES, GIVE WAR OR DATES)	16b. SOCIAL SECURITY NO.	17. INFORMANT ADDRESS
No	213 03 0132	James V. Mullan, as above

MEDICAL CERTIFICATION

18. CAUSE OF DEATH (Enter only one couse per line for (a), (b), and (c).)
PART 1. DEATH WAS CAUSED BY:

		APPROXIMATE INTERVAL BETWEEN ONSET AND DEATH
IMMEDIATE CAUSE (a)	CVA	10 DAYS
DUE TO, OR AS A CONSEQUENCE OF (b)	MYOCARDIAL INFARCTION	10 DAYS
DUE TO, OR AS A CONSEQUENCE OF (c)	ASCVD	

4109 Conditions, if any, which gave rise to immediate couse (a), stating the underlying couse last.

PART 2. OTHER SIGNIFICANT CONDITIONS CONTRIBUTING TO DEATH BUT NOT RELATED TO THE TERMINAL DISEASE OR CONDITION GIVEN IN PART 1(a)

19a. DATE OF OPERATION	19b. CONDITION FOR WHICH OPERATION WAS PERFORMED	20a. AUTOPSY?	20b. IF YES, WERE FINDINGS USED IN CERTIFYING CAUSES OF DEATH?
		YES [X] NO [ ]	YES [X] NO [ ]

21a. ACCIDENT WAS UNDERLYING [ ] OR CONTRIBUTING [ ] CAUSE OF DEATH (IF EITHER, NOTIFY MEDICAL EXAMINER)	21b. TIME OF INJURY HOUR A.M. P.M. MONTH DAY YEAR 19	21c. HOW INJURY OCCURRED (ENTER NATURE OF INJURY IN ITEM 18, PART 1 OR PART 2)
21d. INJURY OCCURRED WHILE AT WORK [ ] NOT WHILE AT WORK [ ]	21e. PLACE OF INJURY (AT HOME, STREET, FACTORY, OFFICE, FARM, ETC.)	21f. LOCATION STREET CITY OR TOWN COUNTY STATE

22a. I certify that (I) (~~this hospital~~) attended the deceased from 12-29 19 77, to 1-19 19 78, that (I) (~~me~~) last saw the deceased alive on 1-19 19 78, and that in (my) (~~our~~) opinion death occurred on the date and hour and from the causes stated above, (I) (~~me~~) (did) (~~did not~~) view the body after death.

22b. SIGNATURE	DEGREE	22c. DATE SIGNED
[signature]	ATTENDING PHYSICIAN [X] MEDICAL DIRECTOR [ ] STAFF PHYSICIAN [ ]	1-24-78

22d. PHYSICIAN'S NAME (TYPE OR PRINT)	22e. ADDRESS
L. MICHAEL GLICK, M.D.	BMG-912 SETON DRIVE, CUMB., MD. 21502

23a. BURIAL, CREMATION, REMOVAL (SPECIFY)	23b. DATE	23c. NAME OF CEMETERY OR CREMATORY	23d. LOCATION CITY OR TOWN COUNTY STATE
Burial	1/23/78	Restlawn Mem. Gardens	La Vale, Maryland

24. FUNERAL DIRECTOR NAME ADDRESS	25a. DATE REC'D. BY REGISTRAR	25b. REGISTRAR'S SIGNATURE
HAFER FUNERAL HOME, NAT'L HWY. LA VALE, MD.	JAN 31 1978	[signature]

BP_____

DHMH - 16 50M 7/77
(VR A 15 (4))

L. MICHAEL GLICK, M.D.

INFER FUNERAL HOME, ALT'L HWY. LA VALE, MD.

STATE OF MARYLAND
DEPARTMENT OF HEALTH AND MENTAL HYGIENE
CERTIFICATE OF DEATH

1 - FOR STATE REGISTRAR

78 00068
REG. NO

DIVISION OF VITAL RECORDS, 201 W. PRESTON ST., BALTIMORE, MARYLAND 21201

TO HOSPITAL OR ATTENDING PHYSICIAN: The law requires that the death certificate be executed within 24 hours after death. A copy may be retained by the hospital or attending physician.

TO FUNERAL DIRECTOR: After this certificate has been signed by the attending physician and completely filled in by the funeral director, page 3 should be detached for use as the burial-transit permit. Then please remove carbonpapers. Pages 1 and 2 should be filed within 72 hours after death with the State Dept. of Health and Mental Hygiene prior to burial, cremation, or removal.

IMPORTANT: If item 21 is marked or item 18 shows any injury, or other traumatic event, the medical examiner must be notified at once.

1. DECEASED NAME (TYPE OR PRINT) FIRST MIDDLE LAST	HAROLD L. NICKEL
2a. DATE OF DEATH MONTH DAY YEAR	JANUARY 13, 1978
2b. HOUR	2:30PM
3. SEX	Male
4. RACE	White
5. DATE OF BIRTH MONTH DAY YEAR	Sept. 18, 1887
6. AGE (IN YEARS LAST BIRTHDAY)	90 YRS.
IF UNDER 1 YEAR MONTHS DAYS	
IF UNDER 24 HRS HOURS MIN	
7a. BIRTHPLACE (STATE OR FOREIGN COUNTRY)	Md.
7b. CITIZEN OF WHAT COUNTRY?	USA
8. MARRIED ☐ NEVER MARRIED ☐ WIDOWED ☒ DIVORCED ☐	
9. BALTIMORE CITY OR COUNTY OF DEATH	Allegany MD.
10. CITY OR TOWN OF DEATH	CUMBERLAND
11. NAME OF HOSPITAL, NURSING HOME OR OTHER INSTITUTION (IF NOT IN SUCH FACILITY, GIVE STREET ADDRESS)	MEMORIAL HOSPITAL
12a. USUAL OCCUPATION (TYPE OF WORK FOR MOST OF WORKING LIFE)	Ret. Baker
12b. KIND OF BUSINESS OR INDUSTRY	Bakery Co.
USUAL RESIDENCE (IF NURSING HOME OR OTHER INSTITUTION, GIVE RESIDENCE BEFORE ADMISSION) 13a. STATE	Md.
13b. COUNTY	Allegany
13c. CITY OR TOWN	Cumberland
13d. INSIDE CITY LIMITS? YES ☒ NO ☐	
13e. STREET ADDRESS	256 Columbia St.
14. FATHER'S NAME FIRST MIDDLE LAST	Henry Nickel
15. MOTHER'S MAIDEN NAME FIRST MIDDLE LAST	Arabella Gulrey
16a. WAS DECEASED EVER IN U.S. ARMED FORCES? (YES, NO OR UNKNOWN)	No
(IF YES, GIVE WAR OR DATES)	
16b. SOCIAL SECURITY NO	213-12-9720
17. INFORMANT ADDRESS	Marshall Sowersm Cumberland, Md.

MEDICAL CERTIFICATION

18. **CAUSE OF DEATH** (Enter only one cause per line for (a), (b), and (c).)

PART I. DEATH WAS CAUSED BY:

Conditions, if any, which gave rise to immediate cause (a), stating the underlying cause last.

		APPROXIMATE INTERVAL BETWEEN ONSET AND DEATH
IMMEDIATE CAUSE (a)	486X pneumonia	4 days
DUE TO, OR AS A CONSEQUENCE OF (b)	Aspiration	4 days
DUE TO, OR AS A CONSEQUENCE OF (c)	Chronic brain syndrome	10 yrs.

PART 2. OTHER SIGNIFICANT CONDITIONS CONTRIBUTING TO DEATH BUT NOT RELATED TO THE TERMINAL DISEASE OR CONDITION GIVEN IN PART 1(a).

19a. DATE OF OPERATION	
19b. CONDITION FOR WHICH OPERATION WAS PERFORMED	
20a. AUTOPSY? YES ☐ NO ☐	
20b. IF YES, WERE FINDINGS USED IN CERTIFYING CAUSES OF DEATH? YES ☐ NO ☐	
21a. ACCIDENT WAS UNDERLYING ☐ OR CONTRIBUTING ☐ CAUSE OF DEATH (IF EITHER, NOTIFY MEDICAL EXAMINER)	
21b. TIME OF INJURY HOUR A.M. P.M. MONTH DAY YEAR 19	
21c. HOW INJURY OCCURRED (ENTER NATURE OF INJURY IN ITEM 18, PART 1 OR PART 2)	
21d. INJURY OCCURRED WHILE AT WORK ☐ NOT WHILE AT WORK ☐	
21e. PLACE OF INJURY (AT HOME, STREET, FACTORY, OFFICE, FARM, ETC.)	
21f. LOCATION STREET CITY OR TOWN COUNTY STATE	

22a. **I certify** that (I) (this hospital) attended the deceased from Jan 8, 19 78, to Jan 13, 19 78, that (I) (we) last saw the deceased alive on Jan 13, 19 78 and that in (my) (our) opinion death occurred on the date and hour and from the causes stated above. (I) (we) (did) (did not) view the body after death.

22b. SIGNATURE DEGREE ATTENDING PHYSICIAN ☒ MEDICAL DIRECTOR ☐ STAFF PHYSICIAN ☐	George Druger
22c. DATE SIGNED	13 Jan 78
22d. PHYSICIAN'S NAME (TYPE OR PRINT)	DR. GEORGE DRUGER
22e. ADDRESS	MEMORIAL MEDICAL BLDG, CUMBERLAND, MD.

23a. BURIAL, CREMATION, REMOVAL (SPECIFY)	23b. DATE	23c. NAME OF CEMETERY OR CREMATORY	23d. LOCATION CITY OR TOWN	COUNTY STATE
Burial	Jan. 16, 1978	St. Luke's Cem.	Cumberland	Allegany Md.

24. FUNERAL DIRECTOR NAME	ADDRESS	25a. DATE REC'D. BY REGISTRAR	25b. REGISTRAR'S SIGNATURE
William G. Kight	Cumberland, Md.	JAN 18 1978	Victoria McCready

BP_____

DHMH - 16 60M 1/75
(VR A 15 (4))

Item 6 g516 2/8/78 gj

STATE OF MARYLAND
DEPARTMENT OF HEALTH AND MENTAL HYGIENE

MEDICAL EXAMINER'S CERTIFICATE OF DEATH

78 000069
REG. NO.

1 - FOR STATE REGISTRAR

DIVISION OF VITAL RECORDS, 301 W. PRESTON ST., BALTIMORE, MD. 21201

TO MEDICAL EXAMINER: THIS CERTIFICATE SHOULD BE EXECUTED WITHIN 24 HOURS AFTER DEATH. IF ANY DELAY IS NECESSARY, PLEASE EXECUTE THE CERTIFICATE, WRITING THE WORD "PENDING" IN PENCIL IN ITEM 18. GIVE PAGES 1, 2, AND 3 TO THE FUNERAL DIRECTOR. PAGE 4 SHOULD BE FORWARDED TO THE CHIEF MEDICAL EXAMINER ALONG WITH FORM PM 3. RETAIN PAGE 5 FOR YOUR FILES. TO FUNERAL DIRECTOR: PAGE 3 SHOULD BE USED AS A BURIAL TRANSIT PERMIT. PAGES 1 AND 2 SHOULD BE FILED, WITHIN 72 HOURS AFTER DEATH, WITH THE STATE DEPARTMENT OF HEALTH AND MENTAL HYGIENE, DIVISION OF VITAL RECORDS, 301 W. PRESTON STREET, BALTIMORE, MARYLAND, 21201 PRIOR TO BURIAL, CREMATION, OR REMOVAL.

1. DECEASED NAME (TYPE OR PRINT) First: Donald	Middle: Joseph	Last: O'Brien	2a. DATE OF DEATH: KNOWN [X] ESTIMATED [ ] Month: 1 Day: 20 Year: 78	2b. HOUR: 5:25 PM	
3. SEX: Male	4. RACE: White	5. DATE OF BIRTH: Month: 7 Day: 15 Year: 22	6. AGE (IN YEARS LAST BIRTHDAY): ~~56~~ 55 YRS.	IF UNDER 1 YR. Months / Days	IF UNDER 24 HRS. Hours / Min
2c. DATE PRONOUNCED DEAD: Month: 1 Day: 20 Year: 78	2d. HOUR: 5:25 PM				
7a. BIRTHPLACE (STATE OR FOREIGN COUNTRY): New Jersey	7b. CITIZEN OF WHAT COUNTRY?: USA	8. MARRIED [X] NEVER MARRIED [ ] WIDOWED [ ] DIVORCED [ ]	9. BALTIMORE CITY OR COUNTY OF DEATH: Allegany MD.		
10. CITY OR TOWN OF DEATH: Cumberland	11. NAME OF HOSPITAL, NURSING HOME, OR OTHER INSTITUTION (IF NOT IN SUCH FACILITY, GIVE STREET ADDRESS): Memorial Hospital----DOA	12a. USUAL OCCUPATION (TYPE OF WORK FOR MOST OF WORKING LIFE): Training Instructor	12b. KIND OF BUSINESS OR INDUSTRY: Railroad		
USUAL RESIDENCE (IF IN NURSING HOME OR OTHER INSTITUTION, GIVE RESIDENCE BEFORE ADMISSION) 13a. STATE: Maryland	13b. COUNTY: Allegany	13c. CITY OR TOWN: Cresaptown	13d. INSIDE CITY LIMITS? YES [ ] NO [X]	13e. STREET ADDRESS: Rt. #6	
14. FATHER'S NAME First: Patrick Middle: J. Last: O'Brien		15. MOTHER'S MAIDEN NAME First: Anna Middle: Magee Last:			
16a. WAS DECEASED EVER IN U.S. ARMED FORCES? (YES, NO, OR UNKNOWN): no	(IF YES, GIVE WAR OR DATES)	16b. SOCIAL SECURITY NO.	17. INFORMANT ADDRESS: Mrs. Florence O'Brien, Cresaptown, Wife		

MEDICAL CERTIFICATION

18. CAUSE OF DEATH (Enter only one cause per line for (a), (b), and (c).)
PART I DEATH WAS CAUSED BY:

		APPROXIMATE INTERVAL BETWEEN ONSET AND DEATH
IMMEDIATE CAUSE (a)	Coronary Thrombosis, Left	Sudden
Conditions, if any, which gave rise to immediate cause (a) stating the underlying cause last. 4109 — DUE TO, OR AS A CONSEQUENCE OF (b)	Coronary Sclerosis	--
DUE TO, OR AS A CONSEQUENCE OF (c)		

PART 2 OTHER SIGNIFICANT CONDITIONS CONTRIBUTING TO DEATH BUT NOT RELATED TO THE TERMINAL DISEASE OR CONDITION GIVEN IN PART 1 (a).

19a. DATE OF OPERATION	19b. CONDITION FOR WHICH OPERATION WAS PERFORMED?	20. AUTOPSY? YES [X] NO [ ]
21a. EXTERNAL CAUSE WAS UNDERLYING [ ] OR CONTRIBUTING [ ] CAUSE OF DEATH	21b. TIME OF INJURY HOUR A.M. P.M. MONTH DAY YEAR 19	21c. HOW INJURY OCCURRED (ENTER NATURE OF INJURY IN ITEM 18 PART 1 OR PART 2)
21d. INJURY OCCURRED WHILE AT WORK [ ] NOT WHILE AT WORK [ ]	21e. PLACE OF INJURY (AT HOME, STREET, FACTORY, FARM, ETC.)	21f. LOCATION STREET / CITY OR TOWN / COUNTY / STATE

22a. I certify that I took charge of the remains described above, held on Autopsy [XX], Inspection [XX], Inquiry [XX], and in my opinion death resulted from: Natural causes [XX], Accident [ ], Suicide [ ], Homicide [ ], Undetermined manner [ ].

ACTUAL SIGNATURE: Benedict Skitarelic M.D. TITLE (SPECIFY): Deputy MEDICAL EXAMINER DATE SIGNED: 1-20-78

EXAMINER'S NAME (TYPE OR PRINT): Benedict Skitarelic, M.D. ADDRESS: R#9, Cumberland, Maryland 21502

23a. BURIAL, CREMATION, REMOVAL (SPECIFY): Burial	23b. DATE: Jan. 24, 1978	23c. NAME OF CEMETERY OR CREMATORY: St. Marys Cemetery	23d. LOCATION CITY OR TOWN / COUNTY / STATE: Cumberland, Allegany, Md.
24. FUNERAL DIRECTOR NAME / ADDRESS: James F. Scarpelli, Cumberland, Md.	25a. DATE ACCEPTED BY REGISTRAR: JAN 26 1978	25b. REGISTRAR'S SIGNATURE: [signature]	

BP

DHMH - 17
(VR A15 ME (5))
15M 7/76

STATE OF MARYLAND
DEPARTMENT OF HEALTH AND MENTAL HYGIENE
CERTIFICATE OF DEATH

1 - FOR STATE REGISTRAR

REG NO. 78 00070

1. DECEASED NAME (TYPE OR PRINT) FIRST: Lily	MIDDLE: M.	LAST: Phillips	2a. DATE OF DEATH MONTH DAY YEAR: Jan. 28, 1978		2b. HOUR: 10:40 PM
3. SEX: Female	4. RACE: White	5. DATE OF BIRTH MONTH DAY YEAR: July 7, 1895	6. AGE (IN YEARS LAST BIRTHDAY): 82 YRS.	IF UNDER 1 YEAR: MONTHS / DAYS	IF UNDER 24 HRS: HOURS / MIN
7a. BIRTHPLACE (STATE OR FOREIGN COUNTRY): Pennsylvania	7b. CITIZEN OF WHAT COUNTRY?: U.S.A.	8. MARRIED ☐ NEVER MARRIED ☐ WIDOWED ☒ DIVORCED ☐	9. BALTIMORE CITY OR COUNTY OF DEATH: Allegany MD.		
10. CITY OR TOWN OF DEATH: Cumberland	11. NAME OF HOSPITAL, NURSING HOME OR OTHER INSTITUTION (IF NOT IN SUCH FACILITY, GIVE STREET ADDRESS): Lions Manor Nursing Home		12a. USUAL OCCUPATION (TYPE OF WORK FOR MOST OF WORKING LIFE): Housewife		12b. KIND OF BUSINESS OR INDUSTRY:
USUAL RESIDENCE (IF NURSING HOME OR OTHER INSTITUTION, GIVE RESIDENCE BEFORE ADMISSION) 13a. STATE: Maryland	13b. COUNTY: Allegany	13c. CITY OR TOWN: Cumberland	13d. INSIDE CITY LIMITS? YES ☒ NO ☐	13e. STREET ADDRESS: 11708 Long Ave.	
14. FATHER'S NAME FIRST MIDDLE LAST: William Henry Roupe			15. MOTHER'S MAIDEN NAME FIRST MIDDLE LAST: Nancy McNeil		
16a. WAS DECEASED EVER IN U.S. ARMED FORCES? (YES, NO OR UNKNOWN): No	(IF YES, GIVE WAR OR DATES)	16b. SOCIAL SECURITY NO.: 214-74-1145	17. INFORMANT ADDRESS: Lions Manor Nursing Home, Cumberland, Md.		

MEDICAL CERTIFICATION

18. **CAUSE OF DEATH** (Enter only one cause per line for (a), (b), and (c).)
PART I. DEATH WAS CAUSED BY:
4369 IMMEDIATE CAUSE (a): CEREBROVASCULAR ACCIDENT
Conditions, if any, which gave rise to immediate cause (a), stating the underlying cause last.
DUE TO, OR AS A CONSEQUENCE OF (b): ARTERIOSCLEROTIC VASCULAR DISEASE
DUE TO, OR AS A CONSEQUENCE OF (c):
APPROXIMATE INTERVAL BETWEEN ONSET AND DEATH: DEC. 13, 1977

PART 2. OTHER SIGNIFICANT CONDITIONS CONTRIBUTING TO DEATH BUT NOT RELATED TO THE TERMINAL DISEASE OR CONDITION GIVEN IN PART 1(a)

19a. DATE OF OPERATION	19b. CONDITION FOR WHICH OPERATION WAS PERFORMED	20a. AUTOPSY? YES ☐ NO ☐	20b. IF YES, WERE FINDINGS USED IN CERTIFYING CAUSES OF DEATH? YES ☐ NO ☐

21a. ACCIDENT WAS UNDERLYING ☐ OR CONTRIBUTING ☐ CAUSE OF DEATH (IF EITHER, NOTIFY MEDICAL EXAMINER)	21b. TIME OF INJURY HOUR A.M. P.M. MONTH DAY YEAR 19	21c. HOW INJURY OCCURRED (ENTER NATURE OF INJURY IN ITEM 18, PART 1 OR PART 2)	
21d. INJURY OCCURRED WHILE AT WORK ☐ NOT WHILE AT WORK ☐	21e. PLACE OF INJURY (AT HOME, STREET, FACTORY, OFFICE, FARM, ETC.)	21f. LOCATION STREET CITY OR TOWN COUNTY STATE	

22a. I certify that (I) (this hospital) attended the deceased from 1/5, 19 78, to 1/28, 19 78, that (I) (we) last saw the deceased alive on 1/28, 19 78, and that in (my) (our) opinion death occurred on the date and hour and from the causes stated above. (I) (we) (did) (did not) view the body after death.

22b. SIGNATURE: Michael Montgomery DEGREE: MD ATTENDING PHYSICIAN ☒ MEDICAL DIRECTOR ☐ STAFF PHYSICIAN ☐ 22c. DATE SIGNED: 1-29-78

22d. PHYSICIAN'S NAME (TYPE OR PRINT): Michael Montgomery, M.D. 22e. ADDRESS:

23a. BURIAL, CREMATION, REMOVAL (SPECIFY): Burial	23b. DATE: Jan. 31, 1978	23c. NAME OF CEMETERY OR CREMATORY: Harmony Cemetery	23d. LOCATION CITY OR TOWN: Berdon COUNTY: West Virginia STATE	
24. FUNERAL DIRECTOR NAME ADDRESS: James F. Scarpelli, Cumberland, Md.		25a. DATE REC'D. BY REGISTRAR: FEB 2 1978	25b. REGISTRAR'S SIGNATURE: Kathryn McCready	

DIVISION OF VITAL RECORDS, 201 W. PRESTON ST., BALTIMORE, MARYLAND 21201

TO HOSPITAL OR ATTENDING PHYSICIAN: The law requires that the death certificate be executed within 24 hours after death. Page 4 must be retained by the hospital or attending physician.

TO FUNERAL DIRECTOR: After this certificate has been signed by the attending physician and completely filled in by the funeral director, it should be detached for use as the burial-transit permit. Then please remove carbon papers. Pages 1 and 2 should be filed within 72 hours after death with the State Dept. of Health and Mental Hygiene prior to burial, cremation, or removal.

IMPORTANT: If Item 21 is marked or Item 18 shows any injury, or other traumatic event, the medical examiner must be notified at once.

BP

DHMH - 16 60M 1/75
(VR A 15 (4))

STATE OF MARYLAND
DEPARTMENT OF HEALTH AND MENTAL HYGIENE 78 00071

MEDICAL EXAMINER'S CERTIFICATE OF DEATH

1 - FOR STATE REGISTRAR — REG. NO.

DIVISION OF VITAL RECORDS, 301 W. PRESTON ST., BALTIMORE, MD. 21201

TO MEDICAL EXAMINER: THIS CERTIFICATE SHOULD BE EXECUTED WITHIN 24 HOURS AFTER DEATH. IF ANY DELAY IS NECESSARY, PLEASE EXECUTE THE CERTIFICATE, WRITING THE WORD "PENDING" IN PENCIL IN ITEM 18. GIVE PAGES 1, 2, AND 3 TO THE FUNERAL DIRECTOR. PAGE 4 SHOULD BE FORWARDED TO THE CHIEF MEDICAL EXAMINER ALONG WITH FORM PM 3. RETAIN PAGE 5 FOR YOUR FILES.
TO FUNERAL DIRECTOR: PAGE 3 SHOULD BE USED AS A BURIAL TRANSIT PERMIT. PAGES 1 AND 2 SHOULD BE FILED, WITHIN 72 HOURS AFTER DEATH, WITH THE STATE DEPARTMENT OF HEALTH AND MENTAL HYGIENE, DIVISION OF VITAL RECORDS, 301 W. PRESTON STREET, BALTIMORE, MARYLAND, 21201 PRIOR TO BURIAL, CREMATION, OR REMOVAL.

1. DECEASED NAME (TYPE OR PRINT) FIRST / MIDDLE / LAST	Charles Garland Poisal, Jr.				2a. DATE OF DEATH: KNOWN [X] ESTIMATED [ ] MONTH DAY YEAR	Jan. 14, 78
2b. HOUR	7:50P					
3. SEX	M	4. RACE	W	5. DATE OF BIRTH MONTH DAY YEAR	Dec. 27, 1900	
6. AGE (IN YEARS LAST BIRTHDAY)	77 YRS.	IF UNDER 1 YR. MONTHS / DAYS		IF UNDER 24 HRS. HOURS / MIN.		
2c. DATE PRONOUNCED DEAD MONTH DAY YEAR	Jan. 14, 1978	2d. HOUR	7:50P			
7a. BIRTHPLACE (STATE OR FOREIGN COUNTRY)	Maryland	7b. CITIZEN OF WHAT COUNTRY?	U S A	8. MARRIED [ ] NEVER MARRIED [ ] WIDOWED [X] DIVORCED [ ]		
9. BALTIMORE CITY OR COUNTY OF DEATH	Allegany Co. MD.					
10. CITY OR TOWN OF DEATH	Cumberland	11. NAME OF HOSPITAL, NURSING HOME, OR OTHER INSTITUTION (IF NOT IN SUCH FACILITY, GIVE STREET ADDRESS)	Sacred Heart Hospital	12a. USUAL OCCUPATION (TYPE OF WORK FOR MOST OF WORKING LIFE)	Self Employed	12b. KIND OF BUSINESS OR INDUSTRY: Carpenter
USUAL RESIDENCE (IF IN NURSING HOME OR OTHER INSTITUTION, GIVE RESIDENCE BEFORE ADMISSION) 13a. STATE	Md	13b. COUNTY	Allegany	13c. CITY OR TOWN	La Vale	13d. INSIDE CITY LIMITS? YES [X] NO [ ]
13e. STREET ADDRESS	19 Campground Road					
14. FATHER'S NAME FIRST / MIDDLE / LAST	Charles Garland Poisal, Sr.			15. MOTHER'S MAIDEN NAME FIRST / MIDDLE / LAST	Mary Catherine Conroy	
16a. WAS DECEASED EVER IN U.S. ARMED FORCES? (YES, NO, OR UNKNOWN)	No	(IF YES, GIVE WAR OR DATES)		16b. SOCIAL SECURITY NO.	213 09 6467	
17. INFORMANT ADDRESS	Mrs. Carl Leasure, as above					

MEDICAL CERTIFICATION

18. CAUSE OF DEATH (Enter only one cause per line for (a), (b), and (c).)
PART I DEATH WAS CAUSED BY:

		APPROXIMATE INTERVAL BETWEEN ONSET AND DEATH
IMMEDIATE CAUSE (a)	Coronary Occlusion	Sudden
DUE TO, OR AS A CONSEQUENCE OF (b)	Coronary Sclerosis	------
DUE TO, OR AS A CONSEQUENCE OF (c)		

4109 Conditions, if any, which gave rise to immediate cause (a) stating the underlying cause last.

PART 2 OTHER SIGNIFICANT CONDITIONS CONTRIBUTING TO DEATH BUT NOT RELATED TO THE TERMINAL DISEASE OR CONDITION GIVEN IN PART 1 (a).

19a. DATE OF OPERATION	19b. CONDITION FOR WHICH OPERATION WAS PERFORMED?	20. AUTOPSY? YES [ ] NO [X]
21a. EXTERNAL CAUSE WAS UNDERLYING [ ] OR CONTRIBUTING [ ] CAUSE OF DEATH	21b. TIME OF INJURY HOUR A.M. P.M. MONTH DAY YEAR 19	21c. HOW INJURY OCCURRED (ENTER NATURE OF INJURY IN ITEM 18 PART 1 OR PART 2)
21d. INJURY OCCURRED WHILE AT WORK [ ] NOT WHILE AT WORK [ ]	21e. PLACE OF INJURY (AT HOME, STREET, FACTORY, FARM, ETC.)	21f. LOCATION STREET / CITY OR TOWN / COUNTY / STATE

22a. I certify that I took charge of the remains described above, held on Autopsy [ ], Inspection [X], Inquiry [X], and in my opinion death resulted from: Natural causes [X], Accident [ ], Suicide [ ], Homicide [ ], Undetermined manner [ ],

ACTUAL SIGNATURE Benedict Skitarelic M.D. TITLE (SPECIFY) Deputy MEDICAL EXAMINER DATE SIGNED 1/14/78

EXAMINER'S NAME (TYPE OR PRINT) Benedict Skitarelic ADDRESS Rt. 9, Cumberland, Md. 21502

23a. BURIAL, CREMATION, REMOVAL (SPECIFY)	23b. DATE	23c. NAME OF CEMETERY OR CREMATORY	23d. LOCATION CITY OR TOWN / COUNTY / STATE
Burial	1/18/78	Sts. Peter & Paul	Cumberland, Md.

24. FUNERAL DIRECTOR NAME / ADDRESS	John J. Hafer, Jr. La Vale, Md. 21502	25a. DATE REC'D. BY REGISTRAR: JAN 23 1978 / 25b. REGISTRAR'S SIGNATURE

BP

DMHH - 17
(VR A15 ME (5))
30M 7/73

STATE OF MARYLAND
DEPARTMENT OF HEALTH AND MENTAL HYGIENE
CERTIFICATE OF DEATH

78 00072
REG. NO.

1 - FOR STATE REGISTRAR

DIVISION OF VITAL RECORDS, 201 W. PRESTON ST., BALTIMORE, MARYLAND 21201

TO HOSPITAL OR ATTENDING PHYSICIAN: The law requires that the death certificate be executed within 24 hours after death. Page 4 may be retained by the hospital or attending physician.

TO FUNERAL DIRECTOR: After this certificate has been signed by the attending physician and completely filled in by the funeral director, page 3 should be detached for use as the burial-transit permit. Then please remove carbon papers. Pages 1 and 2 should be filed within 72 hours after death with the State Dept. of Health and Mental Hygiene prior to burial, cremation, or removal.

IMPORTANT: If Item 21 is marked or Item 18 shows any injury, or other traumatic event, the medical examiner must be notified at once.

BP_____

DHMH - 1650M 1/76
(VR A 15 (4))

1. DECEASED NAME (TYPE OR PRINT) FIRST / MIDDLE / LAST	BERNARD CHARLES PRESTON
2a. DATE OF DEATH MONTH DAY YEAR	JANUARY 3, 1978
2b. HOUR	6:50 P M
3. SEX	M
4. RACE	W
5. DATE OF BIRTH MONTH DAY YEAR	April 25, 1904
6. AGE (IN YEARS LAST BIRTHDAY)	73 YRS.
IF UNDER 1 YEAR MONTHS / DAYS	
IF UNDER 24 HRS. HOURS / MIN.	
7a. BIRTHPLACE (STATE OR FOREIGN COUNTRY)	Maryland
7b. CITIZEN OF WHAT COUNTRY?	U S A
8. MARRIED [X] NEVER MARRIED [ ] WIDOWED [ ] DIVORCED [ ]	
9. BALTIMORE CITY OR COUNTY OF DEATH	ALLEGANY COUNTY MD.
10. CITY OR TOWN OF DEATH	Cumberland
11. NAME OF HOSPITAL, NURSING HOME OR OTHER INSTITUTION (IF NOT IN SUCH FACILITY, GIVE STREET ADDRESS)	SACRED HEART HOSPITAL
12a. USUAL OCCUPATION (TYPE OF WORK FOR MOST OF WORKING LIFE)	Self employed
12b. KIND OF BUSINESS OR INDUSTRY	Barber
USUAL RESIDENCE (IF NURSING HOME OR OTHER INSTITUTION, GIVE RESIDENCE BEFORE ADMISSION) 13a. STATE	Md
13b. COUNTY	Allegany
13c. CITY OR TOWN	Frostburg
13d. INSIDE CITY LIMITS? YES [X] NO [ ]	
13e. STREET ADDRESS	8 East College Ave.
14. FATHER'S NAME FIRST / MIDDLE / LAST	Bernard Welsh
15. MOTHER'S MAIDEN NAME FIRST / MIDDLE / LAST	Hannah Preston
16a. WAS DECEASED EVER IN U.S. ARMED FORCES? (YES, NO OR UNKNOWN) (IF YES, GIVE WAR OR DATES)	No
16b. SOCIAL SECURITY NO.	215 07 0374
17. INFORMANT ADDRESS	Irene M. Preston, as above

MEDICAL CERTIFICATION

18. **CAUSE OF DEATH** (Enter only one cause per line for (a), (b), and (c).)
PART 1. DEATH WAS CAUSED BY:
IMMEDIATE CAUSE (a) CA LUNG
1621
Conditions, if any, which gave rise to immediate cause (a), stating the underlying cause last
DUE TO, OR AS A CONSEQUENCE OF (b)
DUE TO, OR AS A CONSEQUENCE OF (c)
APPROXIMATE INTERVAL BETWEEN ONSET AND DEATH

PART 2. OTHER SIGNIFICANT CONDITIONS CONTRIBUTING TO DEATH BUT NOT RELATED TO THE TERMINAL DISEASE OR CONDITION GIVEN IN PART 1(a)
PNEUMONIA

19a. DATE OF OPERATION	
19b. CONDITION FOR WHICH OPERATION WAS PERFORMED	
20a. AUTOPSY? YES [X] NO [ ]	
20b. IF YES, WERE FINDINGS USED IN CERTIFYING CAUSES OF DEATH? YES [ ] NO [ ]	
21a. ACCIDENT WAS UNDERLYING [ ] OR CONTRIBUTING [ ] CAUSE OF DEATH (IF EITHER, NOTIFY MEDICAL EXAMINER)	
21b. TIME OF INJURY HOUR A.M. P.M. MONTH DAY YEAR 19	
21c. HOW INJURY OCCURRED (ENTER NATURE OF INJURY IN ITEM 18, PART 1 OR PART 2)	
21d. INJURY OCCURRED WHILE AT WORK [ ] NOT WHILE AT WORK [ ]	
21e. PLACE OF INJURY (AT HOME, STREET, FACTORY, OFFICE, FARM, ETC.)	
21f. LOCATION STREET / CITY OR TOWN / COUNTY / STATE	

22a. I certify that (I) (this hospital) attended the deceased from 12-13, 19 77, to 1-3, 19 78, that (I) (we) last saw the deceased alive on 1-3, 19 78, and that in (my) (our) opinion death occurred on the date and hour and from the causes stated above, (I) (we) (did) (did not) view the body after death.

22b. SIGNATURE [signature] DEGREE ATTENDING PHYSICIAN [ ] MEDICAL DIRECTOR [ ] STAFF PHYSICIAN [ ]
22c. DATE SIGNED

22d. PHYSICIAN'S NAME (TYPE OR PRINT) DR. L.M. GLICK
22e. ADDRESS SETON DR., CUMBERLAND, MD. 21502

23a. BURIAL, CREMATION, REMOVAL (SPECIFY)	Burial
23b. DATE	1/6/78
23c. NAME OF CEMETERY OR CREMATORY	Frostburg Mem. Park
23d. LOCATION CITY OR TOWN / COUNTY / STATE	Frostburg, Maryland
24. FUNERAL DIRECTOR NAME / ADDRESS	HAFER-FROST FUNERAL HOME, FROST AVE., FROSTBURG, MD. 21502
25a. DATE REC'D. BY REGISTRAR	JAN 13 1978
25b. REGISTRAR'S SIGNATURE	[signature]

78 0 0 0 7 2

STATE OF MARYLAND
DEPARTMENT OF HEALTH AND MENTAL HYGIENE
CERTIFICATE OF DEATH

1 - FOR STATE REGISTRAR

78 00073
REG. NO.

DIVISION OF VITAL RECORDS, 201 W. PRESTON ST., BALTIMORE, MARYLAND 21201

TO HOSPITAL OR ATTENDING PHYSICIAN: The law requires that the death certificate be executed within 24 hours after death. Page 4 may be retained by the hospital or attending physician.

TO FUNERAL DIRECTOR: After this certificate has been signed by the attending physician and completely filled in by the funeral director, pages 3 should be detached for use as the burial-transit permit. Then please remove carbon papers. Pages 1 and 2 should be filed within 72 hours after death with the State Dept. of Health and Mental Hygiene prior to burial, cremation, or removal.

IMPORTANT: If Item 21 is marked or Item 18 shows any injury, or other traumatic event, the medical examiner must be notified at once.

BP

DHMH - 16 60M 1/75
(VR A 15 (4))

1. DECEASED NAME (TYPE OR PRINT) FIRST	MIDDLE	LAST	2a. DATE OF DEATH MONTH DAY YEAR	2b. HOUR
BEULAH	E.	RADER	JANUARY 23, 1978	A 10:20

3. SEX	4. RACE	5. DATE OF BIRTH MONTH DAY YEAR	6. AGE (IN YEARS LAST BIRTHDAY)	IF UNDER 1 YEAR MONTHS / DAYS	IF UNDER 24 HRS. HOURS / MIN.
Female	White	April 20, 1905	72 YRS		

7a. BIRTHPLACE (STATE OR FOREIGN COUNTRY)	7b. CITIZEN OF WHAT COUNTRY?	8. MARRIED ☒ NEVER MARRIED ☐ WIDOWED ☐ DIVORCED ☐	9. BALTIMORE CITY OR COUNTY OF DEATH
West Virginia	U.S.A.		Allegany MD.

10. CITY OR TOWN OF DEATH	11. NAME OF HOSPITAL, NURSING HOME OR OTHER INSTITUTION (IF NOT IN SUCH FACILITY, GIVE STREET ADDRESS)	12a. USUAL OCCUPATION (TYPE OF WORK FOR MOST OF WORKING LIFE)	12b. KIND OF BUSINESS OR INDUSTRY
CUMBERLAND	MEMORIAL HOSPITAL	Cook	Co. School

USUAL RESIDENCE (IF NURSING HOME OR OTHER INSTITUTION, GIVE RESIDENCE BEFORE ADMISSION)

13a. STATE	13b. COUNTY	13c. CITY OR TOWN	13d. INSIDE CITY LIMITS?	13e. STREET ADDRESS
W. Va.	Mineral	New Creek	YES ☐ NO ☒	(Rural) New Creek, W. Va.

14. FATHER'S NAME FIRST	MIDDLE	LAST	15. MOTHER'S MAIDEN NAME FIRST	MIDDLE	LAST
Noah	R.	Rader	Nancy	E.	Streets

16a. WAS DECEASED EVER IN U.S. ARMED FORCES? (YES, NO OR UNKNOWN)	(IF YES, GIVE WAR OR DATES)	16b. SOCIAL SECURITY NO.	17. INFORMANT ADDRESS
No		232 48 1654	Dorothy Turner, Houston, Texas

MEDICAL CERTIFICATION

18. CAUSE OF DEATH (Enter only one cause per line for (a), (b) and (c).)
PART I. DEATH WAS CAUSED BY:

		APPROXIMATE INTERVAL BETWEEN ONSET AND DEATH
IMMEDIATE CAUSE (a)	Cerebrovascular insufficiency	days
DUE TO, OR AS A CONSEQUENCE OF (b)	Arteriosclerotic Heart Disease	yrs
DUE TO, OR AS A CONSEQUENCE OF (c)		

Conditions, if any, which gave rise to immediate cause (a), stating the underlying cause last

4379

PART 2. OTHER SIGNIFICANT CONDITIONS CONTRIBUTING TO DEATH BUT NOT RELATED TO THE TERMINAL DISEASE OR CONDITION GIVEN IN PART 1 (a)

19a. DATE OF OPERATION	19b. CONDITION FOR WHICH OPERATION WAS PERFORMED	20a. AUTOPSY? YES ☐ NO ☐	20b. IF YES, WERE FINDINGS USED IN CERTIFYING CAUSES OF DEATH? YES ☐ NO ☐

21a. ACCIDENT WAS UNDERLYING ☐ OR CONTRIBUTING ☐ CAUSE OF DEATH (IF EITHER, NOTIFY MEDICAL EXAMINER)	21b. TIME OF INJURY HOUR A.M. P.M. MONTH DAY YEAR 19	21c. HOW INJURY OCCURRED (ENTER NATURE OF INJURY IN ITEM 18, PART 1 OR PART 2)

21d. INJURY OCCURRED WHILE AT WORK ☐ NOT WHILE AT WORK ☐	21e. PLACE OF INJURY (AT HOME, STREET, FACTORY, OFFICE, FARM, ETC.)	21f. LOCATION STREET / CITY OR TOWN / COUNTY / STATE

22a. I certify that (I) (this hospital) attended the deceased from 1/20/78 19__ to 1/23/78 19__, that (I) (we) last saw the deceased alive on 1/23 19 78, and that in (my) (our) opinion death occurred on the date and hour and from the causes stated above. (I) (We) did (did not) view the body after death.

22b. SIGNATURE	DEGREE	22c. DATE SIGNED
W. Guy Fiscus	ATTENDING PHYSICIAN ☒ MEDICAL DIRECTOR ☐ STAFF PHYSICIAN ☐	1/23/78

22d. PHYSICIAN'S NAME (TYPE OR PRINT)	22e. ADDRESS
DR. W. GUY FISCUS	MEMORIAL MEDICAL BUILDING CUMBERLAND, MD.

23a. BURIAL, CREMATION, REMOVAL (SPECIFY)	23b. DATE	23c. NAME OF CEMETERY OR CREMATORY	23d. LOCATION CITY OR TOWN / COUNTY / STATE
Burial	25 Jan 78	Lahmansville	Lahmansville Grant W. Va.

24. FUNERAL DIRECTOR NAME / ADDRESS	25a. DATE RECD. BY REGISTRAR	25b. REGISTRAR'S SIGNATURE
Allen M. Rotruck Keyser, W. Va.	JAN 31 1978	

STATE OF MARYLAND
DEPARTMENT OF HEALTH AND MENTAL HYGIENE
CERTIFICATE OF DEATH

78 00074
REG. NO.

1 - FOR STATE REGISTRAR

DIVISION OF VITAL RECORDS, 201 W. PRESTON ST., BALTIMORE, MARYLAND 21201

TO HOSPITAL OR ATTENDING PHYSICIAN: The law requires that the death certificate be executed within 24 hours after death. Page 4 may be retained by the hospital or attending physician.

TO FUNERAL DIRECTOR: After this certificate has been signed by the attending physician and completely filled in by the funeral director, page 3 should be detached for use as the burial-transit permit. Then please remove carbon papers. Pages 1 and 2 should be filed within 72 hours after death with the State Dept. of Health and Mental Hygiene prior to burial, cremation, or removal.

IMPORTANT: If item 21 is marked or item 18 shows any injury, or other traumatic event, the medical examiner must be notified at once.

1. DECEASED NAME (TYPE OR PRINT) FIRST	MIDDLE	LAST	2a. DATE OF DEATH MONTH DAY YEAR	2b. HOUR
CATHERINE	RHODA	RENNIE	JANUARY 15, 1978	4:30 PM

3. SEX	4. RACE	5. DATE OF BIRTH MONTH DAY YEAR	6. AGE (IN YEARS LAST BIRTHDAY)	IF UNDER 1 YEAR MONTHS / DAYS	IF UNDER 24 HRS. HOURS / MIN.
F	W	Feb. 5, 1913	64 YRS.		

7a. BIRTHPLACE (STATE OR FOREIGN COUNTRY)	7b. CITIZEN OF WHAT COUNTRY?	8. MARRIED ☐ NEVER MARRIED ☐ WIDOWED ☒ DIVORCED ☐	9. BALTIMORE CITY OR COUNTY OF DEATH
Maryland	U S A		ALLEGANY COUNTY, MD.

10. CITY OR TOWN OF DEATH	11. NAME OF HOSPITAL, NURSING HOME OR OTHER INSTITUTION (IF NOT IN SUCH FACILITY, GIVE STREET ADDRESS)	12a. USUAL OCCUPATION (TYPE OF WORK FOR MOST OF WORKING LIFE)	12b. KIND OF BUSINESS OR INDUSTRY
Cumberland	SACRED HEART HOSPITAL	Cafeteria Worker	School

USUAL RESIDENCE (IF NURSING HOME OR OTHER INSTITUTION, GIVE RESIDENCE BEFORE ADMISSION)

13a. STATE	13b. COUNTY	13c. CITY OR TOWN	13d. INSIDE CITY LIMITS?	13e. STREET ADDRESS
Md	Allegany	Frostburg	YES ☐ NO ☒	Route 1, Box 786

14. FATHER'S NAME FIRST MIDDLE LAST	15. MOTHER'S MAIDEN NAME FIRST MIDDLE LAST
William Wright	Susanna Beeman

16a. WAS DECEASED EVER IN U.S. ARMED FORCES? (YES, NO OR UNKNOWN)	(IF YES, GIVE WAR OR DATES)	16b. SOCIAL SECURITY NO.	17. INFORMANT ADDRESS
No		212 24 0966	Laura Stevens, Eckhart, Md.

MEDICAL CERTIFICATION

18. CAUSE OF DEATH (Enter only one cause per line for (a), (b), and (c).)
PART I. DEATH WAS CAUSED BY:

		APPROXIMATE INTERVAL BETWEEN ONSET AND DEATH
IMMEDIATE CAUSE (a)	Massive cerebral Hemorrhage	
DUE TO, OR AS A CONSEQUENCE OF (b)	Hypertension	
DUE TO, OR AS A CONSEQUENCE OF (c)	ASCVD	

4122
Conditions, if any, which gave rise to immediate cause (a), stating the underlying cause last.

PART 2. OTHER SIGNIFICANT CONDITIONS CONTRIBUTING TO DEATH BUT NOT RELATED TO THE TERMINAL DISEASE OR CONDITION GIVEN IN PART 1(a)

19a. DATE OF OPERATION	19b. CONDITION FOR WHICH OPERATION WAS PERFORMED	20a. AUTOPSY? YES ☐ NO ☐	20b. IF YES, WERE FINDINGS USED IN CERTIFYING CAUSES OF DEATH? YES ☐ NO ☐

21a. ACCIDENT WAS UNDERLYING ☐ OR CONTRIBUTING ☐ CAUSE OF DEATH (IF EITHER, NOTIFY MEDICAL EXAMINER)	21b. TIME OF INJURY HOUR A.M. P.M. MONTH DAY YEAR 19	21c. HOW INJURY OCCURRED (ENTER NATURE OF INJURY IN ITEM 18, PART 1 OR PART 2)

21d. INJURY OCCURRED WHILE AT WORK ☐ NOT WHILE AT WORK ☐	21e. PLACE OF INJURY (AT HOME, STREET, FACTORY, OFFICE, FARM, ETC.)	21f. LOCATION STREET / CITY OR TOWN / COUNTY / STATE

22a. I certify that (I) (this hospital) attended the deceased from 1-11, 1978, to 1-15, 1978, that (I) (we) last saw the deceased alive on ____ 19____, and that in (my) (our) opinion death occurred on the date and hour and from the causes stated above. (I) (we) (did) (did not) view the body after death.

22b. SIGNATURE	DEGREE	22c. DATE SIGNED
	ATTENDING PHYSICIAN ☒ MEDICAL DIRECTOR ☐ STAFF PHYSICIAN ☐	1/18/78

22d. PHYSICIAN'S NAME (TYPE OR PRINT)	22e. ADDRESS
URIEL VELANDIA, M.D.	924 SETON DRIVE, CUMBERLAND, MD. 21502

23a. BURIAL, CREMATION, REMOVAL (SPECIFY)	23b. DATE	23c. NAME OF CEMETERY OR CREMATORY	23d. LOCATION CITY OR TOWN / COUNTY / STATE
Burial	1/18/78	Eckhart Cemetery	Eckhart, Maryland

24. FUNERAL DIRECTOR NAME	ADDRESS	25a. DATE REC'D. BY REGISTRAR	25b. REGISTRAR'S SIGNATURE
HAFER-FROST FUNERAL HOME	FROSTBURG, MD.	JAN 23 1978	Audrey McCready

BP

DHMH - 1650M 7/77
(VR A 15 (4))

Item #15 Film G516 2/22/78 rc

FOR 1 - STATE REGISTRAR

STATE OF MARYLAND
DEPARTMENT OF HEALTH AND MENTAL HYGIENE
CERTIFICATE OF DEATH

78 00075
REG. NO.

1. DECEASED NAME (TYPE OR PRINT) FIRST	MIDDLE	LAST	2a. DATE OF DEATH MONTH DAY YEAR	2b. HOUR
LEONA	E	REYNOLDS	JANUARY 20, 1978	1335P M

3. SEX	4. RACE	5. DATE OF BIRTH MONTH DAY YEAR	6. AGE (IN YEARS LAST BIRTHDAY)	IF UNDER 1 YEAR MONTHS / DAYS	IF UNDER 24 HRS. HOURS / MIN.
Female	White	Feb. 1, 1910	67 YRS.		

7a. BIRTHPLACE (STATE OR FOREIGN COUNTRY)	7b. CITIZEN OF WHAT COUNTRY?	8. MARRIED ☒ NEVER MARRIED ☐ WIDOWED ☐ DIVORCED ☐	9. BALTIMORE CITY OR COUNTY OF DEATH
Maryland	USA		Allegany MD.

10. CITY OR TOWN OF DEATH	11. NAME OF HOSPITAL, NURSING HOME OR OTHER INSTITUTION (IF NOT IN SUCH FACILITY, GIVE STREET ADDRESS)	12a. USUAL OCCUPATION (TYPE OF WORK FOR MOST OF WORKING LIFE)	12b. KIND OF BUSINESS OR INDUSTRY
CUMBERLAND	MEMORIAL HOSPITAL	Housewife	Home

USUAL RESIDENCE (IF NURSING HOME OR OTHER INSTITUTION, GIVE RESIDENCE BEFORE ADMISSION)

13a. STATE	13b. COUNTY	13c. CITY OR TOWN	13d. INSIDE CITY LIMITS?	13e. STREET ADDRESS
Maryland	Allegany	Cumberland	YES ☒ NO ☐	517 Hilltop Drive

14. FATHER'S NAME FIRST MIDDLE LAST	15. MOTHER'S MAIDEN NAME FIRST MIDDLE LAST
Phillip Athey	Martha Martin J. Mahaney

16a. WAS DECEASED EVER IN U.S. ARMED FORCES? (YES, NO OR UNKNOWN)	(IF YES, GIVE WAR OR DATES)	16b. SOCIAL SECURITY NO.	17. INFORMANT ADDRESS
no		220-58-0131	Mr. James H. Reynolds, Cumberland, Husband

MEDICAL CERTIFICATION

18. CAUSE OF DEATH (Enter only one cause per line for (a), (b), and (c).)

PART I. DEATH WAS CAUSED BY:

IMMEDIATE CAUSE (a) Cerebrovascular Accident — APPROXIMATE INTERVAL BETWEEN ONSET AND DEATH

4369

Conditions, if any, which gave rise to immediate cause (a), stating the underlying cause last.

DUE TO, OR AS A CONSEQUENCE OF (b)

DUE TO, OR AS A CONSEQUENCE OF (c)

PART 2. OTHER SIGNIFICANT CONDITIONS CONTRIBUTING TO DEATH BUT NOT RELATED TO THE TERMINAL DISEASE OR CONDITION GIVEN IN PART 1(a): Diabetic nephropathy, renal failure.

19a. DATE OF OPERATION	19b. CONDITION FOR WHICH OPERATION WAS PERFORMED	20a. AUTOPSY?	20b. IF YES, WERE FINDINGS USED IN CERTIFYING CAUSES OF DEATH?
		YES ☐ NO ☒	YES ☐ NO ☐

21a. ACCIDENT WAS UNDERLYING ☐ OR CONTRIBUTING ☐ CAUSE OF DEATH (IF EITHER, NOTIFY MEDICAL EXAMINER)	21b. TIME OF INJURY HOUR A.M. P.M. MONTH DAY YEAR 19	21c. HOW INJURY OCCURRED (ENTER NATURE OF INJURY IN ITEM 18, PART I OR PART 2)

21d. INJURY OCCURRED WHILE AT WORK ☐ NOT WHILE AT WORK ☐	21e. PLACE OF INJURY (AT HOME, STREET, FACTORY, OFFICE, FARM, ETC.)	21f. LOCATION STREET / CITY OR TOWN / COUNTY / STATE

22a. I certify that (I) (this hospital) attended the deceased from 1-4, 19 78, to 1-20, 19 78, that (I) (we) last saw the deceased alive on 1-20 19 78, and that in (my) (our) opinion death occurred on the date and hour and from the causes stated above. (I) (we) (did) (did not) view the body after death.

22b. SIGNATURE	DEGREE	22c. DATE SIGNED
Robustiano J. Barrera, J	MD ATTENDING PHYSICIAN ☒ MEDICAL DIRECTOR ☐ STAFF PHYSICIAN ☐	1-23-78

22d. PHYSICIAN'S NAME (TYPE OR PRINT)	22e. ADDRESS
DR. ROBUSTIANO J BARRERA	MEMORIAL HOSPITAL MEDICAL BUILDING, CUMBERLAND MD 21502

23a. BURIAL, CREMATION, REMOVAL (SPECIFY)	23b. DATE	23c. NAME OF CEMETERY OR CREMATORY	23d. LOCATION CITY OR TOWN / COUNTY / STATE
Burial	1/25/78	Sunset Memorial Park	Cumberland, Allegany Md.

24. FUNERAL DIRECTOR NAME / ADDRESS	25a. DATE REC'D. BY REGISTRAR	25b. REGISTRAR'S SIGNATURE
James F. Scarpelli, Cumberland, Md.	JAN 31 1978	Tiffany McCready

DIVISION OF VITAL RECORDS, 201 W. PRESTON ST., BALTIMORE, MARYLAND 21201

TO HOSPITAL OR ATTENDING PHYSICIAN: The law requires that the death certificate be executed within 24 hours after death. Page 4 may be retained by the hospital or attending physician.

TO FUNERAL DIRECTOR: After this certificate has been signed by the attending physician and completely filled in by the funeral director, page 4 should be detached for use as the burial-transit permit. Then please remove carbon papers. Pages 1 and 2 should be filed within 72 hours with the State Dept. of Health and Mental Hygiene prior to burial, cremation, or removal.

IMPORTANT: If item 21 is marked or item 18 shows any injury, or other traumatic event, the medical examiner must be notified at once.

BP

DHMH - 16 60M 1/75
(VR A 15 (4))

STATE OF MARYLAND
DEPARTMENT OF HEALTH AND MENTAL HYGIENE

MEDICAL EXAMINER'S CERTIFICATE OF DEATH

1- FOR STATE REGISTRAR

78 000076 REG. NO.

1. DECEASED NAME (TYPE OR PRINT) FIRST	MIDDLE	LAST	2a. DATE OF DEATH KNOWN ☒ ESTIMATED ☐ MONTH	DAY	YEAR	2b. HOUR
Ella	Mae	Rinker	1-22		1978	7:20 PM
3. SEX	4. RACE	5. DATE OF BIRTH MONTH DAY YEAR	6. AGE (IN YEARS LAST BIRTHDAY)	IF UNDER 1 YR. MONTHS / DAYS	IF UNDER 24 HRS. HOURS / MIN.	2c. DATE PRONOUNCED DEAD MONTH DAY YEAR	2d. HOUR
Female	White	July 5,1879	98 YRS.			Jan. 22, 1978	7:20 PM

7a. BIRTHPLACE (STATE OR FOREIGN COUNTRY)	7b. CITIZEN OF WHAT COUNTRY?	8. MARRIED ☐ NEVER MARRIED ☐ WIDOWED ☒ DIVORCED ☐	9. BALTIMORE CITY OR COUNTY OF DEATH
Pennsylvania	USA		Allegany MD.

10. CITY OR TOWN OF DEATH	11. NAME OF HOSPITAL, NURSING HOME, OR OTHER INSTITUTION (IF NOT IN SUCH FACILITY, GIVE STREET ADDRESS)	12a. USUAL OCCUPATION (TYPE OF WORK FOR MOST OF WORKING LIFE)	12b. KIND OF BUSINESS OR INDUSTRY
Cumberland	Memorial Hospital	Housewife	Home

USUAL RESIDENCE (IF IN NURSING HOME OR OTHER INSTITUTION, GIVE RESIDENCE BEFORE ADMISSION)

13a. STATE	13b. COUNTY	13c. CITY OR TOWN	13d. INSIDE CITY LIMITS?	13e. STREET ADDRESS
W. Va.	Mineral	Ridgeley	YES ☒ NO ☐	Frantz Apts.

14. FATHER'S NAME FIRST	MIDDLE	LAST	15. MOTHER'S MAIDEN NAME FIRST / MIDDLE / LAST
John R.	Mc	Gown	Mary E. Dixon

16a. WAS DECEASED EVER IN U.S. ARMED FORCES? (YES, NO, OR UNKNOWN)	(IF YES, GIVE WAR OR DATES)	16b. SOCIAL SECURITY NO.	17. INFORMANT ADDRESS
no			Mr. Michael F. Edenhart, Ridgeley, W.Va.

MEDICAL CERTIFICATION

18. CAUSE OF DEATH (Enter only one cause per line for (a), (b), and (c).)
PART I DEATH WAS CAUSED BY:

		APPROXIMATE INTERVAL BETWEEN ONSET AND DEATH
IMMEDIATE CAUSE (a)	Congestive Heart Failure	days
DUE TO, OR AS A CONSEQUENCE OF (b)	ASCV Disease	-------
DUE TO, OR AS A CONSEQUENCE OF (c)		

4124 Conditions, if any, which gave rise to immediate cause (a) stating the underlying cause last.

PART 2 OTHER SIGNIFICANT CONDITIONS CONTRIBUTING TO DEATH BUT NOT RELATED TO THE TERMINAL DISEASE OR CONDITION GIVEN IN PART 1 (a).
Fracture Left Hip and Left Wrist

19a. DATE OF OPERATION	19b. CONDITION FOR WHICH OPERATION WAS PERFORMED?	20. AUTOPSY?
Dec. 29, 1977	Fracture Left Hip	YES ☐ NO ☒

21a. EXTERNAL CAUSE WAS UNDERLYING ☐ OR CONTRIBUTING ☒ CAUSE OF DEATH	21b. TIME OF INJURY HOUR A.M. MONTH DAY YEAR	21c. HOW INJURY OCCURRED (ENTER NATURE OF INJURY IN ITEM 18 PART 1 OR PART 2)
	7 xx. 12-27 1977	Fell At Home

21d. INJURY OCCURRED WHILE AT WORK ☐ NOT WHILE AT WORK ☒	21e. PLACE OF INJURY (AT HOME, STREET, FACTORY, FARM, ETC.)	21f. LOCATION STREET / CITY OR TOWN / COUNTY / STATE
	At Home	Potomac St. Ridgeley / Mineral / W. Va.

22a. I certify that I took charge of the remains described above, held on Autopsy ☐, Inspection ☒, Inquiry ☒, and in my opinion death resulted from: Natural causes ☐, Accident ☒, Suicide ☐, Homicide ☐, Undetermined manner ☐.

ACTUAL SIGNATURE Benedict Skitarelic M.D. TITLE (SPECIFY) Deputy MEDICAL EXAMINER DATE SIGNED 1-22-78

EXAMINER'S NAME (TYPE OR PRINT) Dr. Benedict Skitarelic MD ADDRESS Cumberland, Md.

23a. BURIAL, CREMATION, REMOVAL (SPECIFY)	23b. DATE	23c. NAME OF CEMETERY OR CREMATORY	23d. LOCATION CITY OR TOWN / COUNTY / STATE
Burial	Jan. 26,1978	Hillcrest Burial Park	Cumberland, Allegany, Md.

24. FUNERAL DIRECTOR NAME / ADDRESS		25a. DATE RECEIVED BY REGISTRAR	25b. REGISTRAR'S SIGNATURE
James F. Scarpelli, Cumberland, Md.		JAN 31 1978	Kathryn McCready

TO MEDICAL EXAMINER: THIS CERTIFICATE SHOULD BE EXECUTED WITHIN 24 HOURS AFTER DEATH. IF ANY DELAY IS NECESSARY, RELEASE EXECUTE THE CERTIFICATE, WRITING THE WORD "PENDING" IN PENCIL IN ITEM 18b. GIVE PAGES 1, 2, AND 3 TO THE FUNERAL DIRECTOR. PAGE 4 SHOULD BE FORWARDED TO THE CHIEF MEDICAL EXAMINER ALONG WITH FORM PM 3. RETAIN PAGE 5 FOR YOUR RECORDS.
TO FUNERAL DIRECTOR: PAGE 3 SHOULD BE USED AS A BURIAL-TRANSIT PERMIT. PAGES 1 AND 2 SHOULD BE FILED, WITHIN 72 HOURS AFTER DEATH, WITH THE STATE DEPARTMENT OF HEALTH AND MENTAL HYGIENE, DIVISION OF VITAL RECORDS, 301 W. PRESTON STREET, BALTIMORE, MARYLAND, 21201 PRIOR TO BURIAL, CREMATION, OR REMOVAL.

DIVISION OF VITAL RECORDS, 301 W. PRESTON ST., BALTIMORE, MD. 21201

BP

DHMH - 17
(VR A15 ME (5))
15M 7/76

1 - FOR STATE REGISTRAR

STATE OF MARYLAND
DEPARTMENT OF HEALTH AND MENTAL HYGIENE
CERTIFICATE OF DEATH

78 00077
REG. NO.

1. DECEASED NAME (TYPE OR PRINT) FIRST: Floyd; MIDDLE: E.; LAST: Ritchey		2a. DATE OF DEATH MONTH DAY YEAR: 1 - 16 - 78	2b. HOUR: 12:05 P M
3. SEX: Male	4. RACE: Caucasion	5. DATE OF BIRTH MONTH DAY YEAR: 4 - 2 - 05	6. AGE (IN YEARS LAST BIRTHDAY): 72 YRS. IF UNDER 1 YEAR: MONTHS, DAYS; IF UNDER 24 HRS: HOURS, MIN.
7a. BIRTHPLACE (STATE OR FOREIGN COUNTRY): Moscow, MD	7b. CITIZEN OF WHAT COUNTRY?: U.S.A.	8. MARRIED ☐ NEVER MARRIED ☐ WIDOWED ☒ DIVORCED ☐	9. BALTIMORE CITY OR COUNTY OF DEATH: Allegany County; Frostburg, MD.
10. CITY OR TOWN OF DEATH: Frostburg	11. NAME OF HOSPITAL, NURSING HOME OR OTHER INSTITUTION (IF NOT IN SUCH FACILITY, GIVE STREET ADDRESS): Frostburg Community Hospital, Inc.	12a. USUAL OCCUPATION (TYPE OF WORK FOR MOST OF WORKING LIFE): Railroad	12b. KIND OF BUSINESS OR INDUSTRY: Trackman

USUAL RESIDENCE (IF NURSING HOME OR OTHER INSTITUTION, GIVE RESIDENCE BEFORE ADMISSION)

13a. STATE	13b. COUNTY	13c. CITY OR TOWN	13d. INSIDE CITY LIMITS?	13e. STREET ADDRESS
Maryland	Allegany	Moscow	YES ☒ NO ☐	Route 1, Box 27

14. FATHER'S NAME FIRST / MIDDLE / LAST	15. MOTHER'S MAIDEN NAME FIRST / MIDDLE / LAST	16a. WAS DECEASED EVER IN U.S. ARMED FORCES? (YES, NO OR UNKNOWN)	16b. SOCIAL SECURITY NO.	17. INFORMANT / ADDRESS
Guy / D. / Ritchey	Fanny / S. / Myers	No	712-14-1638	Beverley Thomas, Medical Records Director, Frostburg, MD

MEDICAL CERTIFICATION

18. **CAUSE OF DEATH** (Enter only one cause per line for (a), (b), and (c).)
PART I. DEATH WAS CAUSED BY:
IMMEDIATE CAUSE (a): Congestive Heart failure. pneumonia
Conditions, if any, which gave rise to immediate cause (a), stating the underlying cause last. 426X
DUE TO, OR AS A CONSEQUENCE OF (b): Cor-pulmonale.
DUE TO, OR AS A CONSEQUENCE OF (c):
APPROXIMATE INTERVAL BETWEEN ONSET AND DEATH:

PART 2. OTHER SIGNIFICANT CONDITIONS CONTRIBUTING TO DEATH BUT NOT RELATED TO THE TERMINAL DISEASE OR CONDITION GIVEN IN PART 1(a)

19a. DATE OF OPERATION	19b. CONDITION FOR WHICH OPERATION WAS PERFORMED	20a. AUTOPSY?	20b. IF YES, WERE FINDINGS USED IN CERTIFYING CAUSES OF DEATH?
		YES ☐ NO ☐	YES ☐ NO ☐

21a. ACCIDENT WAS UNDERLYING ☐ OR CONTRIBUTING ☐ CAUSE OF DEATH (IF EITHER, NOTIFY MEDICAL EXAMINER)	21b. TIME OF INJURY HOUR A.M. P.M. MONTH DAY YEAR 19	21c. HOW INJURY OCCURRED (ENTER NATURE OF INJURY IN ITEM 18, PART 1 OR PART 2)
21d. INJURY OCCURRED WHILE AT WORK ☐ NOT WHILE AT WORK ☐	21e. PLACE OF INJURY (AT HOME, STREET, FACTORY, OFFICE, FARM, ETC.)	21f. LOCATION STREET / CITY OR TOWN / COUNTY / STATE

22a. I certify that (I) (this hospital) attended the deceased from _____, 19____, to _____, 19____, that (I) (we) last saw the deceased alive on _____, 19____, and that in (my) (our) opinion death occurred on the date and hour and from the causes stated above. (I) (we) (did) (did not) view the body after death.

22b. SIGNATURE / DEGREE	22c. DATE SIGNED
Hyun Jae Lee M.D. / ATTENDING PHYSICIAN ☒ MEDICAL DIRECTOR ☐ STAFF PHYSICIAN ☐	

22d. PHYSICIAN'S NAME (TYPE OR PRINT)	22e. ADDRESS
Hyun Jae Lee, M.D.	48 Tarn Terrace; Frostburg, Maryland 21532

23a. BURIAL, CREMATION, REMOVAL (SPECIFY)	23b. DATE	23c. NAME OF CEMETERY OR CREMATORY	23d. LOCATION CITY OR TOWN / COUNTY / STATE
Burial	1/19/78	Laurel Hill Cem.	Moscow Mills Allegany Md.

24. FUNERAL DIRECTOR NAME / ADDRESS	25a. DATE REC'D. BY REGISTRAR	25b. REGISTRAR'S SIGNATURE
Boals Funeral Service, Westernport, Md.	JAN 23 1978	

DIVISION OF VITAL RECORDS, 201 W. PRESTON ST., BALTIMORE, MARYLAND 21201

TO HOSPITAL OR ATTENDING PHYSICIAN: The law requires that the death certificate be executed within 24 hours after death. Page 1 may be retained by the hospital or attending physician.

TO FUNERAL DIRECTOR: After this certificate has been signed by the attending physician and completely filled in by the funeral director, page 3 should be detached for use as the burial-transit permit. Then please remove carbon papers. Pages 1 and 2 should be filed within 72 hours after death with the State Dept. of Health and Mental Hygiene prior to burial, cremation, or removal.

IMPORTANT: If item 21 is marked or item 18 shows any injury, or other traumatic event, the medical examiner must be notified at once.

BP

DHMH - 16 50M 7/77
(VR A 15 (4))

FOR 1 - STATE REGISTRAR

STATE OF MARYLAND
DEPARTMENT OF HEALTH AND MENTAL HYGIENE
CERTIFICATE OF DEATH

REG. NO. 78 00078

1. DECEASED NAME (TYPE OR PRINT) FIRST	MIDDLE	LAST	2a. DATE OF DEATH MONTH DAY YEAR	2b. HOUR
LILA	B.	ROLLINS	JANUARY 26, 1978	2035P M

3. SEX	4. RACE	5. DATE OF BIRTH MONTH DAY YEAR	6. AGE (IN YEARS LAST BIRTHDAY)	IF UNDER 1 YEAR MONTHS DAYS	IF UNDER 24 HRS HOURS MIN
Female	White	Mar. 8, 1908	69 YRS		

7a. BIRTHPLACE (STATE OR FOREIGN COUNTRY)	7b. CITIZEN OF WHAT COUNTRY?	8. MARRIED ☒ NEVER MARRIED ☐ WIDOWED ☐ DIVORCED ☐	9. BALTIMORE CITY OR COUNTY OF DEATH
W. Va.	USA		Allegany MD.

10. CITY OR TOWN OF DEATH	11. NAME OF HOSPITAL, NURSING HOME OR OTHER INSTITUTION (IF NOT IN SUCH FACILITY, GIVE STREET ADDRESS)	12a. USUAL OCCUPATION (TYPE OF WORK FOR MOST OF WORKING LIFE)	12b. KIND OF BUSINESS OR INDUSTRY
CUMBERLAND MD	MEMORIAL HOSPITAL	Housewife	Own Home

USUAL RESIDENCE (IF NURSING HOME OR OTHER INSTITUTION, GIVE RESIDENCE BEFORE ADMISSION)

13a. STATE	13b. COUNTY	13c. CITY OR TOWN	13d. INSIDE CITY LIMITS?	13e. STREET ADDRESS
W. Va.	Mineral	Ridgeley	YES ☐ NO ☒	Rt. # 1

14. FATHER'S NAME FIRST	MIDDLE	LAST	15. MOTHER'S MAIDEN NAME FIRST	MIDDLE	LAST
Benjamin		Delawder	Elizabeth		Riggleman

16a. WAS DECEASED EVER IN U.S. ARMED FORCES? (YES, NO OR UNKNOWN)	(IF YES, GIVE WAR OR DATES)	16b. SOCIAL SECURITY NO.	17. INFORMANT ADDRESS
No		235-32-6897	William T. Rollins, Ridgeley, W. Va.

MEDICAL CERTIFICATION

18. CAUSE OF DEATH (Enter only one cause per line for (a), (b), and (c).)

PART I. DEATH WAS CAUSED BY:

		APPROXIMATE INTERVAL BETWEEN ONSET AND DEATH
IMMEDIATE CAUSE (a)	~~C V A~~ Septicemia	24 hrs
DUE TO, OR AS A CONSEQUENCE OF (b)	Aspiration	7 d.
DUE TO, OR AS A CONSEQUENCE OF (c)	C V A + coma	30 days

4369 Conditions, if any, which gave rise to immediate cause (a), stating the underlying cause last.

PART 2. OTHER SIGNIFICANT CONDITIONS CONTRIBUTING TO DEATH BUT NOT RELATED TO THE TERMINAL DISEASE OR CONDITION GIVEN IN PART 1(a): Aphasia, Dysphasia

19a. DATE OF OPERATION	19b. CONDITION FOR WHICH OPERATION WAS PERFORMED	20a. AUTOPSY? YES ☐ NO ☐	20b. IF YES, WERE FINDINGS USED IN CERTIFYING CAUSES OF DEATH? YES ☐ NO ☐

21a. ACCIDENT WAS UNDERLYING ☐ OR CONTRIBUTING ☐ CAUSE OF DEATH (IF EITHER, NOTIFY MEDICAL EXAMINER)	21b. TIME OF INJURY HOUR A.M. P.M. MONTH DAY YEAR 19	21c. HOW INJURY OCCURRED (ENTER NATURE OF INJURY IN ITEM 18, PART I OR PART 2)

21d. INJURY OCCURRED WHILE AT WORK ☐ NOT WHILE AT WORK ☐	21e. PLACE OF INJURY (AT HOME, STREET, FACTORY, OFFICE, FARM, ETC.)	21f. LOCATION STREET	CITY OR TOWN	COUNTY	STATE

22a. I certify that (I) (this hospital) attended the deceased from 26 Dec, 19 77, to 26 Jan, 19 78, that (I) (we) last saw the deceased alive on 26 Jan 19 78, and that in (my) (our) opinion death occurred on the date and hour and from the causes stated above. (I) (we) (did) (did not) view the body after death.

22b. SIGNATURE	DEGREE			22c. DATE SIGNED
A Bollino	M D	ATTENDING PHYSICIAN ☐ MEDICAL DIRECTOR ☐ STAFF PHYSICIAN ☐		27 Jan 78

22d. PHYSICIAN'S NAME (TYPE OR PRINT)	22e. ADDRESS
DR ANTHONY BOLLINO	MEMORIAL HOSPITAL MEDICAL BUILDING CUMBERLAND, MD 2150

23a. BURIAL, CREMATION, REMOVAL (SPECIFY)	23b. DATE	23c. NAME OF CEMETERY OR CREMATORY	23d. LOCATION CITY OR TOWN	COUNTY	STATE
Burial	Jan. 31, 1978	Sunset Memorial P.	Cumberland	Allegany	Md.

24. FUNERAL DIRECTOR NAME	ADDRESS	25a. DATE REC'D. BY REGISTRAR	25b. REGISTRAR'S SIGNATURE
William G. Kight	Cumberland, Md.	FEB 7 1978	Kirkpatrick McCready

DIVISION OF VITAL RECORDS, 201 W. PRESTON ST., BALTIMORE, MARYLAND 21201

TO HOSPITAL OR ATTENDING PHYSICIAN: The law requires that the death certificate be executed within 24 hours after death. Page 4 may be retained by the hospital or attending physician.

TO FUNERAL DIRECTOR: After this certificate has been signed by the attending physician and completely filled in by the funeral director, page 3 should be detached for use as the burial transit permit. Then please remove carbon papers. Pages 1 and 2 should be filed within 72 hours after death with the State Dept of Health and Mental Hygiene prior to burial, cremation, or removal.

IMPORTANT: If Item 21 is marked or Item 18 shows any injury, or other traumatic event, the medical examiner must be notified at once.

BP

DHMH - 1660M 1/75 (VR A 15(4))

STATE OF MARYLAND
DEPARTMENT OF HEALTH AND MENTAL HYGIENE
CERTIFICATE OF DEATH

78 00079
REG. NO.

1 - FOR STATE REGISTRAR

DIVISION OF VITAL RECORDS, 201 W. PRESTON ST., BALTIMORE, MARYLAND 21201

TO HOSPITAL OR ATTENDING PHYSICIAN. The law requires that the death certificate be executed within 24 hours after death. Page 4 may be retained by the hospital or attending physician.

TO FUNERAL DIRECTOR. After this certificate has been signed by the attending physician and completely filled in by the funeral director, page 4 should be detached for use as the burial-transit permit. Then please remove carbon papers. Pages 1 and 2 should be filed within 72 hours after death with the State Dept. of Health and Mental Hygiene prior to burial, cremation, or removal.

IMPORTANT: If Item 21 is marked or Item 18 shows any injury, or other traumatic event, the medical examiner must be notified at once.

1. DECEASED NAME (TYPE OR PRINT) FIRST	MIDDLE	LAST	2a. DATE OF DEATH MONTH DAY YEAR	2b. HOUR	
ERNEST	N ELSON	SCREEN SR	JANUARY 16, 1978	1547P M	
3. SEX	4. RACE	5. DATE OF BIRTH MONTH DAY YEAR	6. AGE (IN YEARS LAST BIRTHDAY)	IF UNDER 1 YEAR MONTHS / DAYS	IF UNDER 24 HRS. HOURS / MIN
Male	White	March 21, 1900	77 YRS.		
7a. BIRTHPLACE (STATE OR FOREIGN COUNTRY)	7b. CITIZEN OF WHAT COUNTRY?	8. MARRIED XX NEVER MARRIED ☐ WIDOWED ☐ DIVORCED ☐	9. BALTIMORE CITY OR COUNTY OF DEATH		
Maryland	U. S. A.		Allegany MD.		
10. CITY OR TOWN OF DEATH	11. NAME OF HOSPITAL, NURSING HOME OR OTHER INSTITUTION (IF NOT IN SUCH FACILITY, GIVE STREET ADDRESS)	12a. USUAL OCCUPATION (TYPE OF WORK FOR MOST OF WORKING LIFE)	12b. KIND OF BUSINESS OR INDUSTRY		
CUMBERLAND	MEMORIAL HOSPITAL	Ret. Salesman,	Dairy		
USUAL RESIDENCE (IF NURSING HOME OR OTHER INSTITUTION, GIVE RESIDENCE BEFORE ADMISSION) 13a. STATE	13b. COUNTY	13c. CITY OR TOWN	13d. INSIDE CITY LIMITS?	13e. STREET ADDRESS	
Maryland	Allegany	LaVale,	YES XX NO ☐	215 Nat. Hwy.	
14. FATHER'S NAME FIRST / MIDDLE / LAST		15. MOTHER'S MAIDEN NAME FIRST / MIDDLE / LAST			
Joseph -- Screen		Jeanette -- Robertson			
16a. WAS DECEASED EVER IN U.S. ARMED FORCES? (YES, NO OR UNKNOWN)	(IF YES, GIVE WAR OR DATES)	16b. SOCIAL SECURITY NO.	17. INFORMANT ADDRESS		
No,		214-05-4564	Mrs. Velma F. Screen, 215 Nat. Hwy. LaVale, Md. 21502		

MEDICAL CERTIFICATION

18. CAUSE OF DEATH (Enter only one cause per line for (a), (b), and (c).) — APPROXIMATE INTERVAL BETWEEN ONSET AND DEATH

PART I. DEATH WAS CAUSED BY:

IMMEDIATE CAUSE (a) Acute hepatic failure

DUE TO, OR AS A CONSEQUENCE OF (b) Portal cirrhosis — Months

DUE TO, OR AS A CONSEQUENCE OF (c)

5718 Conditions, if any, which gave rise to immediate cause (a), stating the underlying cause last.

PART 2. OTHER SIGNIFICANT CONDITIONS CONTRIBUTING TO DEATH BUT NOT RELATED TO THE TERMINAL DISEASE OR CONDITION GIVEN IN PART 1(a)

Recurrent jaundice ulcerative

19a. DATE OF OPERATION	19b. CONDITION FOR WHICH OPERATION WAS PERFORMED	20a. AUTOPSY?	20b. IF YES, WERE FINDINGS USED IN CERTIFYING CAUSES OF DEATH?
		YES ☐ NO X	YES ☐ NO ☐

21a. ACCIDENT WAS UNDERLYING ☐ OR CONTRIBUTING ☐ CAUSE OF DEATH (IF EITHER, NOTIFY MEDICAL EXAMINER)	21b. TIME OF INJURY HOUR A.M. P.M. MONTH DAY YEAR 19	21c. HOW INJURY OCCURRED (ENTER NATURE OF INJURY IN ITEM 18, PART 1 OR PART 2)

21d. INJURY OCCURRED WHILE AT WORK ☐ NOT WHILE AT WORK ☐	21e. PLACE OF INJURY (AT HOME, STREET, FACTORY, OFFICE, FARM, ETC.)	21f. LOCATION STREET / CITY OR TOWN / COUNTY / STATE

22a. I certify that (I) (this hospital) attended the deceased from 12-13, 1977, to 1-16, 1978, that (I) (we) last saw the deceased alive on 1-16, 1978, and that in (my) (our) opinion death occurred on the date and hour and from the causes stated above, (I) (we) (did) (did not) view the body after death.

22b. SIGNATURE DEGREE	ATTENDING PHYSICIAN / MEDICAL DIRECTOR / STAFF PHYSICIAN	22c. DATE SIGNED
William P James, MD	X	1/19/78

22d. PHYSICIAN'S NAME (TYPE OR PRINT)	22e. ADDRESS
DR. WILLIAM P IAMES	441 N CENTRE ST, CUMBERLAND, MD 21502

23a. BURIAL, CREMATION, REMOVAL (SPECIFY)	23b. DATE	23c. NAME OF CEMETERY OR CREMATORY	23d. LOCATION CITY OR TOWN / COUNTY / STATE	
Burial	1/19/78	Hillcrest Burial Park,	Cumberland,	Allegany Md.
24. FUNERAL DIRECTOR NAME / ADDRESS		25a. DATE REC'D. BY REGISTRAR	25b. REGISTRAR'S SIGNATURE	
H. Wayne George 202 Greene St. Cumberland, Md. 21502		JAN 26 1978	Patsy McCready	

BP

DHMH - 16 60M 1/75
(VR A 15(4))

STATE OF MARYLAND
DEPARTMENT OF HEALTH AND MENTAL HYGIENE

MEDICAL EXAMINER'S CERTIFICATE OF DEATH

78 000080
REG. NO.

1- FOR STATE REGISTRAR

1. DECEASED NAME (TYPE OR PRINT): FIRST Robert MIDDLE E. LAST Shaffer

2a. DATE OF DEATH: KNOWN ☒ ESTIMATED ☐ MONTH Jan. DAY 9 YEAR 1978 — 2b. HOUR 2:30 PM

3. SEX: Male — 4. RACE: White — 5. DATE OF BIRTH: MONTH Sept. DAY 30 YEAR 1958 — 6. AGE: LAST BIRTHDAY YRS. 19 — IF UNDER 1 YR. MONTHS — DAYS — IF UNDER 24 HRS. HOURS — MIN.

2c. DATE PRONOUNCED DEAD: MONTH Jan. DAY 9 YEAR 1978 — 2d. HOUR 3 PM

7a. BIRTHPLACE (STATE OR FOREIGN COUNTRY): W. Va. — 7b. CITIZEN OF WHAT COUNTRY? USA — 8. MARRIED ☒ NEVER MARRIED ☐ WIDOWED ☐ DIVORCED ☐ — 9. BALTIMORE CITY OR COUNTY OF DEATH: Allegany MD.

10. CITY OR TOWN OF DEATH: Cumberland — 11. NAME OF HOSPITAL, NURSING HOME, OR OTHER INSTITUTION (IF NOT IN SUCH FACILITY, GIVE STREET ADDRESS): 527 Fayette St. — 12a. USUAL OCCUPATION (TYPE OF WORK FOR MOST OF WORKING LIFE): None — 12b. KIND OF BUSINESS OR INDUSTRY: None

USUAL RESIDENCE (IF IN NURSING HOME OR OTHER INSTITUTION, GIVE RESIDENCE BEFORE ADMISSION)

13a. STATE: Md. — 13b. COUNTY: Allegany — 13c. CITY OR TOWN: Mt. Savage — 13d. INSIDE CITY LIMITS? YES ☐ NO ☒ — 13e. STREET ADDRESS: None

14. FATHER'S NAME: FIRST Louis MIDDLE E. LAST Shaffer

15. MOTHER'S MAIDEN NAME: FIRST Elizabeth MIDDLE A. LAST Heaton

16a. WAS DECEASED EVER IN U.S. ARMED FORCES? (YES, NO, OR UNKNOWN): Yes — (IF YES, GIVE WAR OR DATES): WWII

16b. SOCIAL SECURITY NO.: 214-12-3821

17. INFORMANT ADDRESS: Glenna A. Shaffer, Cumberland, Md.

MEDICAL CERTIFICATION

18. CAUSE OF DEATH (Enter only one cause per line for (a), (b), and (c).)

PART I DEATH WAS CAUSED BY:

IMMEDIATE CAUSE (a): Carcinomatosis, generalized — APPROXIMATE INTERVAL BETWEEN ONSET AND DEATH: Months

Conditions, if any, which gave rise to immediate cause (a) stating the underlying cause last.

DUE TO, OR AS A CONSEQUENCE OF (b): Carcinoma of Bladder — 2Years

DUE TO, OR AS A CONSEQUENCE OF (c):

PART 2 OTHER SIGNIFICANT CONDITIONS CONTRIBUTING TO DEATH BUT NOT RELATED TO THE TERMINAL DISEASE OR CONDITION GIVEN IN PART I (a).

19a. DATE OF OPERATION — 19b. CONDITION FOR WHICH OPERATION WAS PERFORMED? — 20. AUTOPSY? YES ☐ NO ☒

21a. EXTERNAL CAUSE WAS UNDERLYING ☐ OR CONTRIBUTING ☐ CAUSE OF DEATH — 21b. TIME OF INJURY HOUR A.M. P.M. MONTH DAY YEAR 19 — 21c. HOW INJURY OCCURRED (ENTER NATURE OF INJURY IN ITEM 18 PART 1 OR PART 2)

21d. INJURY OCCURRED WHILE AT WORK ☐ NOT WHILE AT WORK ☐ — 21e. PLACE OF INJURY (AT HOME, STREET, FACTORY, FARM, ETC.) — 21f. LOCATION STREET CITY OR TOWN COUNTY STATE

22a. I certify that I took charge of the remains described above, held on Autopsy ☐, Inspection ☒, Inquiry ☒, and in my opinion death resulted from: Natural causes ☒, Accident ☐, Suicide ☐, Homicide ☐, Undetermined manner ☐.

ACTUAL SIGNATURE Benedict Skitarelic M.D. — TITLE (SPECIFY) Deputy MEDICAL EXAMINER — DATE SIGNED 1-9-78

EXAMINER'S NAME (TYPE OR PRINT) Benedict Skitarelic, M.D. — ADDRESS R#9, Cumberland, Md. 21502

23a. BURIAL, CREMATION, REMOVAL (SPECIFY): Burial — 23b. DATE: Jan. 12, 1978 — 23c. NAME OF CEMETERY OR CREMATORY: Mt. Savage Methodist — 23d. LOCATION CITY OR TOWN: Mt. Savage — COUNTY: Allegany — STATE: Md.

24. FUNERAL DIRECTOR NAME: William G. Kight — ADDRESS: Cumberland, Md.

25a. DATE REC'D. BY REGISTRAR: JAN 13 1978 — 25b. REGISTRAR'S SIGNATURE: Kathryn McCready

TO MEDICAL EXAMINER: THIS CERTIFICATE SHOULD BE EXECUTED WITHIN 24 HOURS AFTER DEATH. IF ANY DELAY IS NECESSARY, PLEASE EXECUTE THE CERTIFICATE, WRITING THE WORD "PENDING" IN PENCIL IN ITEM 18. GIVE PAGES 1, 2, AND 3 TO THE FUNERAL DIRECTOR. PAGE 4 SHOULD BE FORWARDED TO THE CHIEF MEDICAL EXAMINER ALONG WITH FORM PM 3. RETAIN PAGE 5 FOR YOUR FILES.

TO FUNERAL DIRECTOR: PAGE 3 SHOULD BE USED AS A BURIAL-TRANSIT PERMIT. PAGES 1 AND 2 SHOULD BE FILED, WITHIN 72 HOURS AFTER DEATH, WITH THE STATE DEPARTMENT OF HEALTH AND MENTAL HYGIENE, DIVISION OF VITAL RECORDS, 301 W. PRESTON STREET, BALTIMORE, MARYLAND, 21201 PRIOR TO BURIAL, CREMATION, OR REMOVAL.

DIVISION OF VITAL RECORDS, 301 W. PRESTON ST., BALTIMORE, MD. 21201

BP

DHMH - 17
(VR A15 ME (5))
30M 7/73

FOR 1 - STATE REGISTRAR

STATE OF MARYLAND
DEPARTMENT OF HEALTH AND MENTAL HYGIENE
CERTIFICATE OF DEATH

78 00081
REG. NO.

1. DECEASED NAME (TYPE OR PRINT) FIRST	MIDDLE	LAST	2a. DATE OF DEATH MONTH DAY YEAR	2b. HOUR
CARL	C	SHATZER	JANUARY 23, 1978	2140P M

3. SEX	4. RACE	5. DATE OF BIRTH MONTH DAY YEAR	6. AGE (IN YEARS LAST BIRTHDAY)	IF UNDER 1 YEAR MONTHS DAYS	IF UNDER 24 HRS HOURS MIN
MALE	WHITE	OCT 28 1896	81 YRS.		

7a. BIRTHPLACE (STATE OR FOREIGN COUNTRY)	7b. CITIZEN OF WHAT COUNTRY?	8. MARRIED XX NEVER MARRIED ☐ WIDOWED ☐ DIVORCED ☐	9. BALTIMORE CITY OR COUNTY OF DEATH
MARYLAND	USA		ALLEGANY MD.

10. CITY OR TOWN OF DEATH	11. NAME OF HOSPITAL, NURSING HOME OR OTHER INSTITUTION (IF NOT IN SUCH FACILITY, GIVE STREET ADDRESS)	12a. USUAL OCCUPATION (TYPE OF WORK FOR MOST OF WORKING LIFE)	12b. KIND OF BUSINESS OR INDUSTRY
CUMBERLAND	MEMORIAL HOSPITAL	RETIRED GROCERY OWNER AND OPER.	

USUAL RESIDENCE (IF NURSING HOME OR OTHER INSTITUTION, GIVE RESIDENCE BEFORE ADMISSION)

13a. STATE	13b. COUNTY	13c. CITY OR TOWN	13d. INSIDE CITY LIMITS?	13e. STREET ADDRESS
MARYLAND	ALLEGANY	CUMBERLAND	YES ☒ NO ☐	414 MARYLAND AVE.

14. FATHER'S NAME FIRST	MIDDLE	LAST	15. MOTHER'S MAIDEN NAME FIRST	MIDDLE	LAST
CONRAD		SHATZER	REBECCA	SIDNEY	DANIELS

16a. WAS DECEASED EVER IN U.S. ARMED FORCES? (YES, NO OR UNKNOWN)	(IF YES, GIVE WAR OR DATES)	16b. SOCIAL SECURITY NO.	17. INFORMANT	ADDRESS
NO		214-05-7965	ANNA SHATZER	414 MD. AVE CUMBERLAND MD.

MEDICAL CERTIFICATION

18. **CAUSE OF DEATH** (Enter only one cause per line for (a), (b), and (c).)

PART 1. DEATH WAS CAUSED BY:

IMMEDIATE CAUSE (a) SUDDEN APNEA

4411

Conditions, if any, which gave rise to immediate cause (a), stating the underlying cause last.

DUE TO, OR AS A CONSEQUENCE OF: (b) RUPTURE THORACIC AORTA WITH

DUE TO, OR AS A CONSEQUENCE OF: (c) MASSIVE CARDIAC TAMPONADE

APPROXIMATE INTERVAL BETWEEN ONSET AND DEATH

PART 2. OTHER SIGNIFICANT CONDITIONS CONTRIBUTING TO DEATH BUT NOT RELATED TO THE TERMINAL DISEASE OR CONDITION GIVEN IN PART 1(a): MASSIVE ABDOMINAL ANEURYSM : CANCER OF COLON

19a. DATE OF OPERATION	19b. CONDITION FOR WHICH OPERATION WAS PERFORMED	20a. AUTOPSY?	20b. IF YES, WERE FINDINGS USED IN CERTIFYING CAUSES OF DEATH?
JAN 5, 1978	CARCINOMA OF SIGMOID COLON	YES ☒ NO ☐	YES ☐ NO ☐

21a. ACCIDENT WAS UNDERLYING ☐ OR CONTRIBUTING ☐ CAUSE OF DEATH (IF EITHER, NOTIFY MEDICAL EXAMINER)	21b. TIME OF INJURY HOUR A.M. P.M. MONTH DAY YEAR 19	21c. HOW INJURY OCCURRED (ENTER NATURE OF INJURY IN ITEM 18, PART 1 OR PART 2)

21d. INJURY OCCURRED WHILE AT WORK ☐ NOT WHILE AT WORK ☐	21e. PLACE OF INJURY (AT HOME, STREET, FACTORY, OFFICE, FARM, ETC.)	21f. LOCATION STREET	CITY OR TOWN	COUNTY	STATE

22a. **I certify** that (I) (this hospital) attended the deceased from _____, 19____, to _____, 19____, that (I) (we) last saw the deceased alive on _____ 19____, and that in (my) (our) opinion death occurred on the date and hour and from the causes stated above. (I) (we) (did) (did not) view the body after death.

22b. SIGNATURE	DEGREE	ATTENDING PHYSICIAN	MEDICAL DIRECTOR	STAFF PHYSICIAN	22c. DATE SIGNED
Richard Schindler	M.D.	☐	☒	☐	JAN 25. 1978

22d. PHYSICIAN'S NAME (TYPE OR PRINT)	22e. ADDRESS
DR. RICHARD SCHINDLER	69GREENE ST, CUMBERLAND, MD 21502

23a. BURIAL, CREMATION, REMOVAL (SPECIFY)	23b. DATE	23c. NAME OF CEMETERY OR CREMATORY	23d. LOCATION CITY OR TOWN	COUNTY	STATE
BURIAL	26 JAN 78	ROSEHILL MAUSOLEUM	CUMBERLAND	ALLEGANY	MARYLAND

24. FUNERAL DIRECTOR NAME	ADDRESS	25a. DATE REC'D. BY REGISTRAR	25b. REGISTRAR'S SIGNATURE
SILCOX-MERRITT	CUMBERLAND MARYLAND	JAN 30 1978	Tiffany McCready

DIVISION OF VITAL RECORDS, 201 W. PRESTON ST., BALTIMORE, MARYLAND 21201

TO HOSPITAL OR ATTENDING PHYSICIAN: The law requires that the death certificate be executed within 24 hours after death. Page 4 may be retained by the hospital or attending physician.

TO FUNERAL DIRECTOR: After this certificate has been signed by the attending physician and completely filled in by the funeral director, page 3 should be detached for use as the burial-transit permit. Then please remove carbonpapers. Pages 1 and 2 should be filed within 72 hours after death with the State Dept. of Health and Mental Hygiene prior to burial, cremation, or removal.

IMPORTANT: If item 21 is marked or item 18 shows any injury, or other traumatic event, the medical examiner must be notified at once.

BP_____

DHMH - 16 60M 1/75
(VR A 15 (4))

STATE OF MARYLAND
DEPARTMENT OF HEALTH AND MENTAL HYGIENE
CERTIFICATE OF DEATH

78 000082
REG. NO.

1 - FOR STATE REGISTRAR

DIVISION OF VITAL RECORDS, 201 W. PRESTON ST., BALTIMORE, MARYLAND 21201

TO HOSPITAL OR ATTENDING PHYSICIAN: The law requires that the death certificate be executed within 24 hours after death. Page 4 may be retained by the hospital or attending physician.

TO FUNERAL DIRECTOR: After this certificate has been signed by the attending physician and completely filled in by the funeral director, page 3 should be detached for use as the burial-transit permit. Then please remove carbon papers. Pages 1 and 2 should be filed within 72 hours after death with the State Dept. of Health and Mental Hygiene prior to burial, cremation, or removal.

IMPORTANT: If item 21 is marked or item 18 shows any injury, or other traumatic event, the medical examiner must be notified at once.

BP_____

DHMH - 16 50M 1/76
(VR A 15 (4))

1. DECEASED NAME (TYPE OR PRINT) FIRST / MIDDLE / LAST	GEORGE KENNETH SHEETZ
2a. DATE OF DEATH MONTH DAY YEAR	JANUARY 2, 1978
2b. HOUR	1:40PM
3. SEX	Male
4. RACE	White
5. DATE OF BIRTH MONTH DAY YEAR	June 21 1917
6. AGE (IN YEARS LAST BIRTHDAY)	60 YRS.
IF UNDER 1 YEAR MONTHS / DAYS	
IF UNDER 24 HRS. HOURS / MIN.	
7a. BIRTHPLACE (STATE OR FOREIGN COUNTRY)	Maryland
7b. CITIZEN OF WHAT COUNTRY?	U S of A
8. MARRIED XX / NEVER MARRIED ☐ / WIDOWED ☐ / DIVORCED ☐	
9. BALTIMORE CITY OR COUNTY OF DEATH	ALLEGANY CO., MD. MD.
10. CITY OR TOWN OF DEATH	Cumberland
11. NAME OF HOSPITAL, NURSING HOME OR OTHER INSTITUTION (IF NOT IN HOSPITAL, GIVE STREET ADDRESS)	SACRED HEART HOSPITAL
12a. USUAL OCCUPATION (TYPE OF WORK FOR MOST OF WORKING LIFE)	Trucker
12b. KIND OF BUSINESS OR INDUSTRY	Textile
USUAL RESIDENCE (IF NURSING HOME OR OTHER INSTITUTION, GIVE RESIDENCE BEFORE ADMISSION) 13a. STATE	MD
13b. COUNTY	Allegany
13c. CITY OR TOWN	Cresaptown
13d. INSIDE CITY LIMITS? YES ☐ NO XX	
13e. STREET ADDRESS	12727 Valley View Avenue
14. FATHER'S NAME FIRST / MIDDLE / LAST	George F. Sheetz
15. MOTHER'S MAIDEN NAME FIRST / MIDDLE / LAST	Mary Edna Kyne
16a. WAS DECEASED EVER IN U.S. ARMED FORCES? (YES, NO OR UNKNOWN)	Yes
(IF YES, GIVE WAR OR DATES)	WW II
16b. SOCIAL SECURITY NO.	214 07 3314
17. INFORMANT ADDRESS	Nellie Mae Sheetz Cresaptown, MD Wife

MEDICAL CERTIFICATION

18 **CAUSE OF DEATH** (Enter only one cause per line for (a), (b), and (c).)

PART I. DEATH WAS CAUSED BY:

IMMEDIATE CAUSE (a) Massive myocardial infarction — APPROXIMATE INTERVAL BETWEEN ONSET AND DEATH: 0 days

4109

Conditions, if any, which gave rise to immediate cause (a), stating the underlying cause last.

DUE TO, OR AS A CONSEQUENCE OF (b) Arteriosclerotic heart disease

DUE TO, OR AS A CONSEQUENCE OF (c)

PART 2. OTHER SIGNIFICANT CONDITIONS CONTRIBUTING TO DEATH BUT NOT RELATED TO THE TERMINAL DISEASE OR CONDITION GIVEN IN PART 1(a)

19a. DATE OF OPERATION	19b. CONDITION FOR WHICH OPERATION WAS PERFORMED	20a. AUTOPSY? YES ☐ NO ☐	20b. IF YES, WERE FINDINGS USED IN CERTIFYING CAUSES OF DEATH? YES ☐ NO ☐

21a. ACCIDENT WAS UNDERLYING ☐ OR CONTRIBUTING ☐ CAUSE OF DEATH (IF EITHER, NOTIFY MEDICAL EXAMINER)	21b. TIME OF INJURY HOUR A.M. P.M. MONTH DAY YEAR 19	21c. HOW INJURY OCCURRED (ENTER NATURE OF INJURY IN ITEM 18, PART 1 OR PART 2)
21d. INJURY OCCURRED WHILE AT WORK ☐ NOT WHILE AT WORK ☐	21e. PLACE OF INJURY (AT HOME, STREET, FACTORY, OFFICE, FARM, ETC.)	21f. LOCATION STREET / CITY OR TOWN / COUNTY / STATE

22a. I **certify** that (I) (this hospital) attended the deceased from 12/27, 19 77, to 1/2, 19 78, that (I) (we) last saw the deceased alive on 1/2, 19 78, and that in (my) (our) opinion death occurred on the date and hour and from the causes stated above. (I) (we) (did) (did not) view the body after death.

22b. SIGNATURE S. G. Weisman DEGREE MD ATTENDING PHYSICIAN ☐ MEDICAL DIRECTOR ☐ STAFF PHYSICIAN ☐ — 22c. DATE SIGNED 1/3/78

22d. PHYSICIAN'S NAME (TYPE OR PRINT) S.G. WEISMAN, M.D.

22e. ADDRESS 59 GREENE ST., CUMBERLAND, MD.

23a. BURIAL, CREMATION, REMOVAL (SPECIFY)	23b. DATE	23c. NAME OF CEMETERY OR CREMATORY	23d. LOCATION CITY OR TOWN / COUNTY / STATE
Burial	1-5-78	Hillcrest Burial Park	Cumberland Allegany MD

24 FUNERAL DIRECTOR ADDRESS: SCARPELLI FUNERAL HOME-108 VA. AVE., CUMBERLAND, MD. 21502

25a. DATE REC'D. BY REGISTRAR: JAN 9 1978

25b. REGISTRAR'S SIGNATURE: Tiffany McCurdy

1 - FOR STATE REGISTRAR

STATE OF MARYLAND
DEPARTMENT OF HEALTH AND MENTAL HYGIENE
CERTIFICATE OF DEATH

78 00083
REG. NO.

DIVISION OF VITAL RECORDS, 201 W. PRESTON ST., BALTIMORE, MARYLAND 21201

TO HOSPITAL OR ATTENDING PHYSICIAN: The law requires that the death certificate be executed within 24 hours after death. Page 4 may be retained by the hospital or attending physician.

TO FUNERAL DIRECTOR: After this certificate has been signed by the attending physician and completely filled in by the funeral director, page 3 should be detached for use as the burial-transit permit. Then please remove carbon papers. Pages 1 and 2 should be filed within 72 hours after death with the State Dept. of Health and Mental Hygiene prior to burial, cremation, or removal.

IMPORTANT: If Item 21 is marked or Item 18 shows any injury, or other traumatic event, the medical examiner must be notified at once.

1. DECEASED NAME (TYPE OR PRINT) FIRST MIDDLE LAST: RAYMOND ANTHONY SHIELDS		2a. DATE OF DEATH MONTH DAY YEAR: JANUARY 10, 1978	2b. HOUR: M
3. SEX: MALE	4. RACE: WHITE	5. DATE OF BIRTH MONTH DAY YEAR: MAR. 11, 1917	6. AGE (IN YEARS LAST BIRTHDAY): 60 YRS. IF UNDER 1 YEAR: MONTHS DAYS IF UNDER 24 HRS: HOURS MIN
7a. BIRTHPLACE (STATE OR FOREIGN COUNTRY): WEST VIRGINIA	7b. CITIZEN OF WHAT COUNTRY?: USA	8. MARRIED [X] NEVER MARRIED [ ] WIDOWED [ ] DIVORCED [ ]	9. BALTIMORE CITY OR COUNTY OF DEATH: ALLEGANY COUNTY MD.
10. CITY OR TOWN OF DEATH: CUMBERLAND	11. NAME OF HOSPITAL, NURSING HOME OR OTHER INSTITUTION (IF NOT IN SUCH FACILITY, GIVE STREET ADDRESS): SACRED HEART HOSPITAL	12a. USUAL OCCUPATION (TYPE OF WORK FOR MOST OF WORKING LIFE): Gen.Mgr.Shops	12b. KIND OF BUSINESS OR INDUSTRY: Railroad
USUAL RESIDENCE (IF NURSING HOME OR OTHER INSTITUTION, GIVE RESIDENCE BEFORE ADMISSION) 13a. STATE: MARYLAND	13b. COUNTY: ALLEGANY	13c. CITY OR TOWN: CUMBERLAND	13d. INSIDE CITY LIMITS? YES [X] NO [ ] — 13e. STREET ADDRESS: 112 WASHINGTON STREET
14. FATHER'S NAME FIRST MIDDLE LAST: RAYMOND A.SHIELDS, SR.		15. MOTHER'S MAIDEN NAME FIRST MIDDLE LAST: MARGARET HALEY	
16a. WAS DECEASED EVER IN U.S. ARMED FORCES? (YES, NO OR UNKNOWN): YES — (IF YES, GIVE WAR OR DATES): II	16b. SOCIAL SECURITY NO.: 286-09-0319	17. INFORMANT ADDRESS: MRS. GENEVIEVE SHIELDS, CUMBERLAND, WIFE	

MEDICAL CERTIFICATION

18. **CAUSE OF DEATH** Enter only one cause per line for (a), (b), and (c).
PART I. DEATH WAS CAUSED BY
IMMEDIATE CAUSE (a): Carcinoma of lung - metastasis — APPROXIMATE INTERVAL BETWEEN ONSET AND DEATH: 1 yr.
1621
Conditions, if any, which gave rise to immediate cause (a), stating the underlying cause last
DUE TO, OR AS A CONSEQUENCE OF (b):
DUE TO, OR AS A CONSEQUENCE OF (c):

PART 2. OTHER SIGNIFICANT CONDITIONS CONTRIBUTING TO DEATH BUT NOT RELATED TO THE TERMINAL DISEASE OR CONDITION GIVEN IN PART 1(a).

19a. DATE OF OPERATION	19b. CONDITION FOR WHICH OPERATION WAS PERFORMED	20a. AUTOPSY? YES [ ] NO [X]	20b. IF YES, WERE FINDINGS USED IN CERTIFYING CAUSES OF DEATH? YES [ ] NO [ ]
21a. ACCIDENT WAS UNDERLYING [ ] OR CONTRIBUTING [ ] CAUSE OF DEATH (IF EITHER, NOTIFY MEDICAL EXAMINER)	21b. TIME OF INJURY HOUR A.M. P.M. MONTH DAY YEAR 19	21c. HOW INJURY OCCURRED (ENTER NATURE OF INJURY IN ITEM 18, PART 1 OR PART 2)	
21d. INJURY OCCURRED WHILE AT WORK [ ] NOT WHILE AT WORK [ ]	21e. PLACE OF INJURY (AT HOME, STREET, FACTORY, OFFICE, FARM, ETC.)	21f. LOCATION STREET CITY OR TOWN COUNTY STATE	

22a. I certify that (I) (this hospital) attended the deceased from _____, 19____, to _____, 19____, that (I) (we) last saw the deceased alive on _____, 19____, and that in (my) (our) opinion death occurred on the date and hour and from the causes stated above. (I) (we) (did) (did not) view the body after death.

22b. SIGNATURE: Victor Mazzocco — DEGREE: ATTENDING PHYSICIAN [X] MEDICAL DIRECTOR [ ] STAFF PHYSICIAN [ ]		22c. DATE SIGNED: 1-12-78
22d. PHYSICIAN'S NAME (TYPE OR PRINT): VICTOR MAZZOCCO, M.D.	22e. ADDRESS: SETON DR., CUMBERLAND, MD. 21502	

23a. BURIAL, CREMATION, REMOVAL (SPECIFY): BURIAL	23b. DATE: JAN.13,1978	23c. NAME OF CEMETERY OR CREMATORY: SS.PETER & PAUL CEM.	23d. LOCATION CITY OR TOWN COUNTY STATE: CUMBERLAND, ALLEGANY, MD.	
24. FUNERAL DIRECTOR NAME ADDRESS: SCARPELLI FUNERAL HOME, 108 VA. AVE. CUMBERLAND MD. 21502			25a. DATE REC'D. BY REGISTRAR: JAN 17 1978	25b. REGISTRAR'S SIGNATURE: Kathryn McCready

BP_____

DHMH - 16 50M 1/76
(VR A 15 (4))

STATE OF MARYLAND
DEPARTMENT OF HEALTH AND MENTAL HYGIENE
CERTIFICATE OF DEATH

78 000084
REG. NO.

1 - FOR STATE REGISTRAR

DIVISION OF VITAL RECORDS, 201 W. PRESTON ST., BALTIMORE, MARYLAND 21201

TO HOSPITAL OR ATTENDING PHYSICIAN. The law requires that the death certificate be executed within 24 hours after death. Page 1 may be retained by the hospital or attending physician.

TO FUNERAL DIRECTOR. After this certificate has been signed by the attending physician and completely filled in by the funeral director, pages 2 and 3 should be detached for use as the burial-transit permit. Then please remove carbonpapers. Pages 1 and 2 should be filed within 72 hours after death with the State Dept. of Health and Mental Hygiene prior to burial, cremation, or removal.

IMPORTANT: If item 21 is marked or item 18 shows any injury, or other traumatic event, the medical examiner must be notified at once.

1. DECEASED NAME (TYPE OR PRINT) FIRST	MIDDLE	LAST	2a. DATE OF DEATH MONTH DAY YEAR	2b. HOUR	
PATRICK	EDWARD	SHERTZER	JANUARY 5, 1978	6:50A M	
3. SEX	4. RACE	5. DATE OF BIRTH MONTH DAY YEAR	6. AGE (IN YEARS LAST BIRTHDAY)	IF UNDER 1 YEAR MONTHS / DAYS	IF UNDER 24 HRS HOURS / MIN.
Male	White	Dec. 25, 1900	77 YRS.		
7a. BIRTHPLACE (STATE OR FOREIGN COUNTRY)	7b. CITIZEN OF WHAT COUNTRY?	8. MARRIED [X] NEVER MARRIED [ ] WIDOWED [ ] DIVORCED [ ]	9. BALTIMORE CITY OR COUNTY OF DEATH		
Maryland	USA		ALLEGANY COUNTY MD.		
10. CITY OR TOWN OF DEATH	11. NAME OF HOSPITAL, NURSING HOME OR OTHER INSTITUTION (IF NOT IN SUCH FACILITY, GIVE STREET ADDRESS)	12a. USUAL OCCUPATION (TYPE OF WORK FOR MOST OF WORKING LIFE)	12b. KIND OF BUSINESS OR INDUSTRY		
Cumberland	SACRED HEART HOSPITAL	Retired Foreman	Textile		

USUAL RESIDENCE (IF NURSING HOME OR OTHER INSTITUTION, GIVE RESIDENCE BEFORE ADMISSION)

13a. STATE	13b. COUNTY	13c. CITY OR TOWN	13d. INSIDE CITY LIMITS?	13e. STREET ADDRESS
Md.	Allegany	Cumberland	YES [ ] NO [X]	12102 Mc Mullen Highway

14. FATHER'S NAME FIRST MIDDLE LAST	15. MOTHER'S MAIDEN NAME FIRST MIDDLE LAST
John Shertzer	Catherine Pryle

16a. WAS DECEASED EVER IN U.S. ARMED FORCES? (YES, NO OR UNKNOWN)	(IF YES, GIVE WAR OR DATES)	16b. SOCIAL SECURITY NO.	17. INFORMANT ADDRESS
No			Mrs. Ruth Shertzer, Cumberland, Md. Wife

MEDICAL CERTIFICATION

18. CAUSE OF DEATH (Enter only one cause per line for (a), (b), and (c).)

PART I. DEATH WAS CAUSED BY:

IMMEDIATE CAUSE (a) Carcinoma of Colon - metastasized — APPROXIMATE INTERVAL BETWEEN ONSET AND DEATH: 6 months

1538

Conditions, if any, which gave rise to immediate cause (a), stating the underlying cause last.

DUE TO, OR AS A CONSEQUENCE OF (b)

DUE TO, OR AS A CONSEQUENCE OF (c)

PART 2. OTHER SIGNIFICANT CONDITIONS CONTRIBUTING TO DEATH BUT NOT RELATED TO THE TERMINAL DISEASE OR CONDITION GIVEN IN PART 1(a)

ASCVD Chronic Pulmonary disease

19a. DATE OF OPERATION	19b. CONDITION FOR WHICH OPERATION WAS PERFORMED	20a. AUTOPSY? YES [ ] NO [ ]	20b. IF YES, WERE FINDINGS USED IN CERTIFYING CAUSES OF DEATH? YES [ ] NO [ ]

21a. ACCIDENT WAS UNDERLYING [ ] OR CONTRIBUTING [ ] CAUSE OF DEATH (IF EITHER, NOTIFY MEDICAL EXAMINER)	21b. TIME OF INJURY HOUR A.M. P.M. MONTH DAY YEAR 19	21c. HOW INJURY OCCURRED (ENTER NATURE OF INJURY IN ITEM 18, PART 1 OR PART 2)

21d. INJURY OCCURRED WHILE AT WORK [ ] NOT WHILE AT WORK [ ]	21e. PLACE OF INJURY (AT HOME, STREET, FACTORY, OFFICE, FARM, ETC.)	21f. LOCATION STREET CITY OR TOWN COUNTY STATE

22a. I certify that (I) (this hospital) attended the deceased from _____, 19____, to _____, 19____, that (I) (we) last saw the deceased alive on _____, 19____, and that in (my) (our) opinion death occurred on the date and hour and from the causes stated above. (I) (we) (did) (did not) view the body after death.

22b. SIGNATURE DEGREE	ATTENDING PHYSICIAN / MEDICAL DIRECTOR / STAFF PHYSICIAN	22c. DATE SIGNED
Victor E. Mazzocco MD	[ ] [X] [ ]	1-5-78

22d. PHYSICIAN'S NAME (TYPE OR PRINT)	22e. ADDRESS
Victor E. Mazzocco, MD	SETON DRIVE, CUMBERLAND, MD. 21502

23a. BURIAL, CREMATION, REMOVAL (SPECIFY)	23b. DATE	23c. NAME OF CEMETERY OR CREMATORY	23d. LOCATION CITY OR TOWN COUNTY STATE
Burial	1-7-78	St. Marys Cemetery	Cumberland, Allegany, Md.

24. FUNERAL DIRECTOR NAME ADDRESS	25a. DATE REC'D. BY REGISTRAR	25b. REGISTRAR'S SIGNATURE
SCARPELLI FUNERAL HOME, 108 VA. AVE., CUMBERLAND MD. 21502	JAN 8 1978	

BP_____

DHMH - 1650M 1/76
(VR A 15 (4))

STATE OF MARYLAND
DEPARTMENT OF HEALTH AND MENTAL HYGIENE
CERTIFICATE OF DEATH

78 000085
REG. NO.

1 - FOR STATE REGISTRAR

DIVISION OF VITAL RECORDS, 201 W. PRESTON ST., BALTIMORE, MARYLAND 21201

TO HOSPITAL OR ATTENDING PHYSICIAN: The law requires that the death certificate be executed within 24 hours after death. Page 4 of the retained by the hospital or attending physician.

TO FUNERAL DIRECTOR: After this certificate has been signed by the attending physician and completely filled in by the funeral director, page 3 should be detached for use as the burial-transit permit. Then please remove carbon papers. Pages 1 and 2 should be filed within 72 hours after death with the State Dept. of Health and Mental Hygiene prior to burial, cremation, or removal.

IMPORTANT: If item 21 is marked or item 18 shows any injury, or other traumatic event, the medical examiner must be notified at once.

BP_____

DHMH-16 50M 7/77
(VR A 15 (4))

1. DECEASED NAME (TYPE OR PRINT) FIRST	MIDDLE	LAST	2a. DATE OF DEATH MONTH DAY YEAR	2b. HOUR	
John	D.	Shupe	1/25/78	1:46 PM	
3. SEX	4. RACE	5. DATE OF BIRTH MONTH DAY YEAR	6. AGE (IN YEARS LAST BIRTHDAY)	IF UNDER 1 YEAR MONTHS / DAYS	IF UNDER 24 HRS. HOURS / MIN.
Male	Caucasian	3/15/32	45 YRS.		
7a. BIRTHPLACE (STATE OR FOREIGN COUNTRY)	7b. CITIZEN OF WHAT COUNTRY?	8. MARRIED ☒ NEVER MARRIED ☐ WIDOWED ☐ DIVORCED ☐	9. BALTIMORE CITY OR COUNTY OF DEATH		
U.S.	United States		Allegany MD.		
10. CITY OR TOWN OF DEATH	11. NAME OF HOSPITAL, NURSING HOME OR OTHER INSTITUTION (IF NOT IN SUCH FACILITY, GIVE STREET ADDRESS)		12a. USUAL OCCUPATION (TYPE OF WORK FOR MOST OF WORKING LIFE)	12b. KIND OF BUSINESS OR INDUSTRY	
Frostburg	Frostburg Comm. Hospital, INC.		Dentist TECHNICIAN	DENTAL	

USUAL RESIDENCE (IF NURSING HOME OR OTHER INSTITUTION, GIVE RESIDENCE BEFORE ADMISSION)

13a. STATE	13b. COUNTY	13c. CITY OR TOWN	13d. INSIDE CITY LIMITS?	13e. STREET ADDRESS
MD	Allegany	Frostburg	YES ☒ NO ☐	187 Ormond St. Frostburg, MD

14. FATHER'S NAME FIRST	MIDDLE	LAST	15. MOTHER'S MAIDEN NAME FIRST	MIDDLE	LAST
HARRY		Shupe	MAY		HILL

16a. WAS DECEASED EVER IN U.S. ARMED FORCES? (YES, NO OR UNKNOWN)	(IF YES, GIVE WAR OR DATES)	16b. SOCIAL SECURITY NO.	17. INFORMANT	ADDRESS
NO	N.A.	212-34-8669	Doris Shupe	187 Ormond St. Frostburg

MEDICAL CERTIFICATION

18. **CAUSE OF DEATH** (Enter only one cause per line for (a), (b), and (c).)
PART 1. DEATH WAS CAUSED BY:
Conditions, if any, which gave rise to immediate cause (a), stating the underlying cause last.

		APPROXIMATE INTERVAL BETWEEN ONSET AND DEATH
IMMEDIATE CAUSE (a)	Ventricular fibrillation	
DUE TO, OR AS A CONSEQUENCE OF (b)	probable coronary artery disease	
DUE TO, OR AS A CONSEQUENCE OF (c)		

PART 2. OTHER SIGNIFICANT CONDITIONS CONTRIBUTING TO DEATH BUT NOT RELATED TO THE TERMINAL DISEASE OR CONDITION GIVEN IN PART 1(a)

19a. DATE OF OPERATION	19b. CONDITION FOR WHICH OPERATION WAS PERFORMED	20a. AUTOPSY?	20b. IF YES, WERE FINDINGS USED IN CERTIFYING CAUSES OF DEATH?
		YES ☐ NO ☐	YES ☐ NO ☐

21a. ACCIDENT WAS UNDERLYING ☐ OR CONTRIBUTING ☐ CAUSE OF DEATH (IF EITHER, NOTIFY MEDICAL EXAMINER)	21b. TIME OF INJURY HOUR A.M. P.M. MONTH DAY YEAR 19	21c. HOW INJURY OCCURRED (ENTER NATURE OF INJURY IN ITEM 18, PART 1 OR PART 2)
21d. INJURY OCCURRED WHILE AT WORK ☐ NOT WHILE AT WORK ☐	21e. PLACE OF INJURY (AT HOME, STREET, FACTORY, OFFICE, FARM, ETC.)	21f. LOCATION STREET / CITY OR TOWN / COUNTY / STATE

22a. **I certify** that (I) (this hospital) attended the deceased from _____, 19____, to _____, 19____, that (I) (we) last saw the deceased alive on _____, 19____, and that in (my) (our) opinion death occurred on the date and hour and from the causes stated above. (I) (we) (did) (did not) view the body after death.

22b. SIGNATURE	DEGREE	22c. DATE SIGNED
Lee	ATTENDING PHYSICIAN ☒ MEDICAL DIRECTOR ☐ STAFF PHYSICIAN ☐	
22d. PHYSICIAN'S NAME (TYPE OR PRINT)	22e. ADDRESS	
Hyun J LEE	48 Tara Terrace, Frostburg 21532	

23a. BURIAL, CREMATION, REMOVAL (SPECIFY)	23b. DATE	23c. NAME OF CEMETERY OR CREMATORY	23d. LOCATION CITY OR TOWN / COUNTY / STATE
BURIAL	1/28/78	FROSTBURG MEM. PARK	FROSTBURG, ALLEGANY, MARYLAND

24. FUNERAL DIRECTOR NAME	ADDRESS	25a. DATE REC'D. BY REGISTRAR	25b. REGISTRAR'S SIGNATURE
Marlow M. Sowers	SOWERS FUNERAL HOME, 60 W. MAIN ST. FROSTBURG	FEB 1 1978	Kathryn McCready
Hyun J. Lee, M.D.	Frostburg Comm. Hospital		

STATE OF MARYLAND
DEPARTMENT OF HEALTH AND MENTAL HYGIENE
CERTIFICATE OF DEATH

78 00086
REG. NO.

1 - FOR STATE REGISTRAR

1. DECEASED NAME (TYPE OR PRINT): FIRST CHARLOTTE MIDDLE ELLAN LAST SIMMONS
2a. DATE OF DEATH: MONTH JANUARY DAY 19 YEAR 1978
2b. HOUR: 3:35 AM
3. SEX: Female
4. RACE: White
5. DATE OF BIRTH: MONTH July DAY 13 YEAR 1911
6. AGE (IN YEARS LAST BIRTHDAY): 66 YRS
IF UNDER 1 YEAR: MONTHS DAYS
IF UNDER 24 HRS: HOURS MIN
7a. BIRTHPLACE (STATE OR FOREIGN COUNTRY): Maryland
7b. CITIZEN OF WHAT COUNTRY?: U. S. A.
8. MARRIED [X] NEVER MARRIED [ ] WIDOWED [ ] DIVORCED [ ]
9. BALTIMORE CITY OR COUNTY OF DEATH: Allegany MD
10. CITY OR TOWN OF DEATH: CUMBERLAND
11. NAME OF HOSPITAL, NURSING HOME OR OTHER INSTITUTION (IF NOT IN SUCH FACILITY, GIVE STREET ADDRESS): MEMORIAL HOSPITAL
12a. USUAL OCCUPATION (TYPE OF WORK FOR MOST OF WORKING LIFE): Housewife,
12b. KIND OF BUSINESS OR INDUSTRY: Own home,

USUAL RESIDENCE (IF NURSING HOME OR OTHER INSTITUTION, GIVE RESIDENCE BEFORE ADMISSION)
13a. STATE: W. Va.
13b. COUNTY: Mineral
13c. CITY OR TOWN: Ridgeley,
13d. INSIDE CITY LIMITS? YES [ ] NO [X]
13e. STREET ADDRESS: Rt. # 2 Along St. Rt. # 28

14. FATHER'S NAME: FIRST John MIDDLE J. LAST Carney
15. MOTHER'S MAIDEN NAME: FIRST Bertha MIDDLE E. LAST Seaber
16a. WAS DECEASED EVER IN U.S. ARMED FORCES? (YES, NO OR UNKNOWN): No,
(IF YES, GIVE WAR OR DATES)
16b. SOCIAL SECURITY NO.: 220-07-6336
17. INFORMANT: Homer W. Simmons, ADDRESS RT. # 2 Box 79 Ridgeley, W. Va. 26753

MEDICAL CERTIFICATION

18. CAUSE OF DEATH (Enter only one cause per line for (a), (b), and (c).)
PART I. DEATH WAS CAUSED BY:
IMMEDIATE CAUSE (a): CVA
DUE TO, OR AS A CONSEQUENCE OF (b): Cerebrovascular disease
DUE TO, OR AS A CONSEQUENCE OF (c):
Conditions, if any, which gave rise to immediate cause (a), stating the underlying cause last.
4389
APPROXIMATE INTERVAL BETWEEN ONSET AND DEATH

PART 2. OTHER SIGNIFICANT CONDITIONS CONTRIBUTING TO DEATH BUT NOT RELATED TO THE TERMINAL DISEASE OR CONDITION GIVEN IN PART 1(a): Severe COPD. CHF.

19a. DATE OF OPERATION
19b. CONDITION FOR WHICH OPERATION WAS PERFORMED
20a. AUTOPSY? YES [ ] NO [X]
20b. IF YES, WERE FINDINGS USED IN CERTIFYING CAUSES OF DEATH? YES [ ] NO [ ]
21a. ACCIDENT WAS UNDERLYING [ ] OR CONTRIBUTING [ ] CAUSE OF DEATH (IF EITHER, NOTIFY MEDICAL EXAMINER)
21b. TIME OF INJURY HOUR A.M. P.M. MONTH DAY YEAR 19
21c. HOW INJURY OCCURRED (ENTER NATURE OF INJURY IN ITEM 18, PART 1 OR PART 2)
21d. INJURY OCCURRED WHILE AT WORK [ ] NOT WHILE AT WORK [ ]
21e. PLACE OF INJURY (AT HOME, STREET, FACTORY, OFFICE, FARM, ETC.)
21f. LOCATION STREET CITY OR TOWN COUNTY STATE

22a. I certify that (I) (this hospital) attended the deceased from 1/4, 19 78, to 1/18, 19 78, that (I) (we) last saw the deceased alive on 1/18, 19 78, and that in (my) (our) opinion death occurred on the date and hour and from the causes stated above. (I) (we) (did) (did not) view the body after death.
22b. SIGNATURE: [signature] MD
DEGREE: ATTENDING PHYSICIAN [ ] MEDICAL DIRECTOR [ ] STAFF PHYSICIAN [X]
22c. DATE SIGNED: 1/19/78
22d. PHYSICIAN'S NAME (TYPE OR PRINT): DR. TERRY WILLIAMS, MD.
22e. ADDRESS: MEMORIAL MEDICAL BUILDING CUMBERLAND, MD. 21502

23a. BURIAL, CREMATION, REMOVAL (SPECIFY): Burial
23b. DATE: 1/21/78
23c. NAME OF CEMETERY OR CREMATORY: Hillcrest Burial Park
23d. LOCATION CITY OR TOWN Cumberland, COUNTY Allegany STATE Maryland

24. FUNERAL DIRECTOR NAME: H. Wayne George ADDRESS 202 Greene St. Cumberland, Md. 21502
25a. DATE RECD BY REGISTRAR: JAN 26 1978
25b. REGISTRAR'S SIGNATURE: [signature]

DIVISION OF VITAL RECORDS, 201 W. PRESTON ST., BALTIMORE, MARYLAND 21201

TO HOSPITAL OR ATTENDING PHYSICIAN: The law requires that the death certificate be executed within 24 hours after death. Page 4 may be retained by the hospital or attending physician.

TO FUNERAL DIRECTOR: After this certificate has been signed by the attending physician and completely filled in by the funeral director, it should be detached for use as the burial-transit permit. Then please remove carbon papers. Pages 1 and 2 should be filed within 72 hours with the State Dept. of Health and Mental Hygiene prior to burial, cremation, or removal.

IMPORTANT: If item 21 is marked or item 18 shows any injury, or other traumatic event, the medical examiner must be notified at once.

BP

DHMH - 16 60M 1/75
(VR A 15 (4))

DIVISION OF VITAL RECORDS, 201 W. PRESTON ST., BALTIMORE, MARYLAND 21201

TO HOSPITAL OR ATTENDING PHYSICIAN: The law requires that the death certificate be executed within 24 hours after death. Page 4 may be retained by the hospital or attending physician.

TO FUNERAL DIRECTOR: After this certificate has been signed by the attending physician and completely filled in by the funeral director, page 3 should be detached for use as the burial-transit permit. Then please remove carbon papers. Pages 1 and 2 should be filed within 72 hours after death with the State Dept. of Health and Mental Hygiene prior to burial, cremation, or removal.

IMPORTANT: If Item 21 is marked or Item 18 shows any injury, or other traumatic event, the medical examiner must be notified at once.

BP_____

DHMH - 16 60M 1/75
(VR A 15 (4))

1 - FOR STATE REGISTRAR

STATE OF MARYLAND
DEPARTMENT OF HEALTH AND MENTAL HYGIENE
CERTIFICATE OF DEATH

78 00087
REG. NO.

1. DECEASED NAME (TYPE OR PRINT) FIRST: BESSIE	MIDDLE: C	LAST: SIMON	2a. DATE OF DEATH MONTH DAY YEAR: JANUARY 8, 1978	2b. HOUR: 2155P M	
3. SEX: Female	4. RACE: White	5. DATE OF BIRTH MONTH DAY YEAR: Nov. 21, 1901	6. AGE (IN YEARS LAST BIRTHDAY): 76 YRS.	IF UNDER 1 YEAR MONTHS / DAYS	IF UNDER 24 HRS HOURS / MIN
7a. BIRTHPLACE (STATE OR FOREIGN COUNTRY): West Virginia	7b. CITIZEN OF WHAT COUNTRY?: USA	8. MARRIED ☐ NEVER MARRIED ☐ WIDOWED ☒ DIVORCED ☐	9. BALTIMORE CITY OR COUNTY OF DEATH: Allegany MD.		
10. CITY OR TOWN OF DEATH: CUMBERLAND	11. NAME OF HOSPITAL, NURSING HOME OR OTHER INSTITUTION (IF NOT IN SUCH FACILITY, GIVE STREET ADDRESS): MEMORIAL HOSPITAL	12a. USUAL OCCUPATION (TYPE OF WORK FOR MOST OF WORKING LIFE): Housewife	12b. KIND OF BUSINESS OR INDUSTRY: Home		

USUAL RESIDENCE (IF NURSING HOME OR OTHER INSTITUTION, GIVE RESIDENCE BEFORE ADMISSION)

13a. STATE	13b. COUNTY	13c. CITY OR TOWN	13d. INSIDE CITY LIMITS?	13e. STREET ADDRESS
Maryland	Allegany	Cumberland	YES ☒ NO ☐	42 Humbird St.

14. FATHER'S NAME FIRST MIDDLE LAST	15. MOTHER'S MAIDEN NAME FIRST MIDDLE LAST
George Simon	Ida Hinkle

16a. WAS DECEASED EVER IN U.S. ARMED FORCES? (YES, NO OR UNKNOWN)	(IF YES, GIVE WAR OR DATES)	16b. SOCIAL SECURITY NO.	17. INFORMANT ADDRESS
no			Mrs. Virginia Riley, Cumberland, Wife

MEDICAL CERTIFICATION

18. **CAUSE OF DEATH** (Enter only one cause per line for (a), (b), and (c).)
PART I. DEATH WAS CAUSED BY:
IMMEDIATE CAUSE (a): CEREBROVASCULAR ACCIDENT — APPROXIMATE INTERVAL BETWEEN ONSET AND DEATH: 3 DAYS
DUE TO, OR AS A CONSEQUENCE OF (b):
DUE TO, OR AS A CONSEQUENCE OF (c):
4369
Conditions, if any, which gave rise to immediate cause (a), stating the underlying cause last.

PART 2. OTHER SIGNIFICANT CONDITIONS CONTRIBUTING TO DEATH BUT NOT RELATED TO THE TERMINAL DISEASE OR CONDITION GIVEN IN PART 1(a).

19a. DATE OF OPERATION	19b. CONDITION FOR WHICH OPERATION WAS PERFORMED	20a. AUTOPSY?	20b. IF YES, WERE FINDINGS USED IN CERTIFYING CAUSES OF DEATH?
		YES ☐ NO ☒	YES ☐ NO ☐

21a. ACCIDENT WAS UNDERLYING ☐ OR CONTRIBUTING ☐ CAUSE OF DEATH (IF EITHER, NOTIFY MEDICAL EXAMINER)	21b. TIME OF INJURY HOUR A.M. P.M. MONTH DAY YEAR 19	21c. HOW INJURY OCCURRED (ENTER NATURE OF INJURY IN ITEM 18, PART 1 OR PART 2)
21d. INJURY OCCURRED WHILE AT WORK ☐ NOT WHILE AT WORK ☐	21e. PLACE OF INJURY (AT HOME, STREET, FACTORY, OFFICE, FARM, ETC.)	21f. LOCATION STREET / CITY OR TOWN / COUNTY / STATE

22a. I certify that (I) (this hospital) attended the deceased from 1/5/78, 19__, to 1/8/78, 19__, that (I) (we) last saw the deceased alive on 1/5/78, 19__, and that in (my) (our) opinion death occurred on the date and hour and from the causes stated above. (I) (we) (did) (did not) view the body after death.

22b. SIGNATURE: [signature] DEGREE: MD — ATTENDING PHYSICIAN ☒ MEDICAL DIRECTOR ☐ STAFF PHYSICIAN ☐ — 22c. DATE SIGNED: 1/11/78

22d. PHYSICIAN'S NAME (TYPE OR PRINT): DR. W. GUY FISCUS

22e. ADDRESS: MEMORIAL HOSPITAL MEDICAL BUILDING, CUMBERLAND, MD

23a. BURIAL, CREMATION, REMOVAL (SPECIFY)	23b. DATE	23c. NAME OF CEMETERY OR CREMATORY	23d. LOCATION CITY OR TOWN / COUNTY / STATE
Burial	1-11-1978	Hillcrest Burial Park	Cumberland, Allegany, Md.

24. FUNERAL DIRECTOR NAME ADDRESS	25a. DATE REC'D. BY REGISTRAR	25b. REGISTRAR'S SIGNATURE
James F. Scarpelli, Cumberland, Md.	JAN 17 1978	Kathryn McCready

STATE OF MARYLAND
DEPARTMENT OF HEALTH AND MENTAL HYGIENE
CERTIFICATE OF DEATH

1 - FOR STATE REGISTRAR

REG. NO. 78 000088

DIVISION OF VITAL RECORDS, 201 W. PRESTON ST., BALTIMORE, MARYLAND 21201

TO HOSPITAL OR ATTENDING PHYSICIAN: The law requires that the death certificate be executed within 24 hours after death. Page 4 may be retained by the hospital or attending physician.

TO FUNERAL DIRECTOR: After this certificate has been signed by the attending physician and completely filled in by the funeral director, page 3 should be detached for use as the burial-transit permit. Then please remove carbon papers. Pages 1 and 2 should be filed with in 72 hours after death with the State Dept. of Health and Mental Hygiene prior to burial, cremation, or removal.

IMPORTANT: If item 21 is marked or item 18 shows any injury, or other traumatic event, the medical examiner must be notified at once.

BP

DHMH - 1650M 7/77 (VR A 15 (4))

1. DECEASED NAME (TYPE OR PRINT) FIRST MIDDLE LAST	ELIZABETH MARY SMITH
2a. DATE OF DEATH MONTH DAY YEAR	JANUARY 23, 1978
2b. HOUR	9:08P M
3. SEX	Female
4. RACE	White
5. DATE OF BIRTH MONTH DAY YEAR	Oct. 14, 1893
6. AGE (IN YEARS LAST BIRTHDAY)	84 YRS.
IF UNDER 1 YEAR MONTHS DAYS	
IF UNDER 24 HRS. HOURS MIN	
7a. BIRTHPLACE (STATE OR FOREIGN COUNTRY)	Maryland
7b. CITIZEN OF WHAT COUNTRY?	USA
8. MARRIED ☐ NEVER MARRIED ☐ WIDOWED ☒ DIVORCED ☐	
9. BALTIMORE CITY OR COUNTY OF DEATH	ALLEGANY COUNTY, MD.
10. CITY OR TOWN OF DEATH	Cumberland
11. NAME OF HOSPITAL, NURSING HOME OR OTHER INSTITUTION (IF NOT IN SUCH FACILITY, GIVE STREET ADDRESS)	SACRED HEART HOSPITAL
12a. USUAL OCCUPATION (TYPE OF WORK FOR MOST OF WORKING LIFE)	Housewife
12b. KIND OF BUSINESS OR INDUSTRY	Own Home
USUAL RESIDENCE (IF NURSING HOME OR OTHER INSTITUTION, GIVE RESIDENCE BEFORE ADMISSION) 13a. STATE	Maryland
13b. COUNTY	Allegany
13c. CITY OR TOWN	Cumberland
13d. INSIDE CITY LIMITS? YES ☒ NO ☐	
13e. STREET ADDRESS	324 Pear Street
14. FATHER'S NAME FIRST MIDDLE LAST	Peter J. Boyle
15. MOTHER'S MAIDEN NAME FIRST MIDDLE LAST	Mary Toner
16a. WAS DECEASED EVER IN U.S. ARMED FORCES? (YES, NO OR UNKNOWN)	no
(IF YES, GIVE WAR OR DATES)	
16b. SOCIAL SECURITY NO.	
17. INFORMANT ADDRESS	Mrs. Mary D. Stull, Cumberland, Daughter

MEDICAL CERTIFICATION

18. CAUSE OF DEATH (Enter only one cause per line for (a), (b), and (c).)

PART 1. DEATH WAS CAUSED BY:

		APPROXIMATE INTERVAL BETWEEN ONSET AND DEATH
IMMEDIATE CAUSE (a)	Cardiac failure	24 hrs
DUE TO, OR AS A CONSEQUENCE OF (b)	ASHD	3 years
DUE TO, OR AS A CONSEQUENCE OF (c)		

4123 Conditions, if any, which gave rise to immediate cause (a), stating the underlying cause last

PART 2. OTHER SIGNIFICANT CONDITIONS CONTRIBUTING TO DEATH BUT NOT RELATED TO THE TERMINAL DISEASE OR CONDITION GIVEN IN PART 1(a)

19a. DATE OF OPERATION	19b. CONDITION FOR WHICH OPERATION WAS PERFORMED	20a. AUTOPSY? YES ☐ NO ☐	20b. IF YES, WERE FINDINGS USED IN CERTIFYING CAUSES OF DEATH? YES ☐ NO ☐

21a. ACCIDENT WAS UNDERLYING ☐ OR CONTRIBUTING ☐ CAUSE OF DEATH (IF EITHER, NOTIFY MEDICAL EXAMINER)	21b. TIME OF INJURY HOUR A.M. P.M. MONTH DAY YEAR 19	21c. HOW INJURY OCCURRED (ENTER NATURE OF INJURY IN ITEM 18, PART 1 OR PART 2)
21d. INJURY OCCURRED WHILE AT WORK ☐ NOT WHILE AT WORK ☐	21e. PLACE OF INJURY (AT HOME, STREET, FACTORY, OFFICE, FARM, ETC.)	21f. LOCATION STREET CITY OR TOWN COUNTY STATE

22a. I certify that (I) (this hospital) attended the deceased from _____, 19____, to _____, 19____, that (I) (we) last saw the deceased alive on _____, 19____, and that in (my) (our) opinion death occurred on the date and hour and from the causes stated above, (I) (we) (did) (did not) view the body after death.

22b. SIGNATURE	George M. Breza DEGREE MD	ATTENDING PHYSICIAN ☒ MEDICAL DIRECTOR ☐ STAFF PHYSICIAN ☐	22c. DATE SIGNED 1/24/78
22d. PHYSICIAN'S NAME (TYPE OR PRINT)	GEORGE M. BREZA, M.D.	22e. ADDRESS	BMG, 912 SETON DRIVE, CUMBERLAND, MD. 21502

23a. BURIAL, CREMATION, REMOVAL (SPECIFY)	23b. DATE	23c. NAME OF CEMETERY OR CREMATORY	23d. LOCATION CITY OR TOWN COUNTY STATE
Burial	Jan. 30, 1978	SS. Peter & Paul Cem.	Cumberland, Allegany, Md.

24. FUNERAL DIRECTOR NAME	SCARPELLI FUNERAL HOME	ADDRESS	108 VIRGINIA AVE. CUMBERLAND, MD. 21502
25a. DATE REC'D. BY REGISTRAR	FEB 1 1978	25b. REGISTRAR'S SIGNATURE	Kathryn McCready

Female	White	Oct. 14, 1879		
Maryland	USA			
Cumberland				
Maryland	Allegany	Cumberland	x	

STATE OF MARYLAND
DEPARTMENT OF HEALTH AND MENTAL HYGIENE
CERTIFICATE OF DEATH

78 000089
REG. NO.

1 - FOR STATE REGISTRAR

DIVISION OF VITAL RECORDS, 201 W. PRESTON ST., BALTIMORE, MARYLAND 21201

TO HOSPITAL OR ATTENDING PHYSICIAN. The law requires that the death certificate be executed within 24 hours after death. Page 4 may be retained by the hospital or attending physician.

TO FUNERAL DIRECTOR: After this certificate has been signed by the attending physician and completely filled in by the funeral director, page 3 should be detached for use as the burial-transit permit. Then please remove carbon papers. Pages 1 and 2 should be filed within 72 hours after death with the State Dept. of Health and Mental Hygiene prior to burial, cremation, or removal.

IMPORTANT: If Item 21 is marked or Item 18 shows any injury, or other traumatic event, the medical examiner must be notified at once.

BP

DHMH - 1660M 1/75
(VR A 15 (4))

1. DECEASED NAME (TYPE OR PRINT) FIRST / MIDDLE / LAST	SAMPSON W SMITH	2a. DATE OF DEATH MONTH DAY YEAR	JANUARY 27, 1978	2b. HOUR	1845P M
3. SEX	Male	4. RACE	White	5. DATE OF BIRTH MONTH DAY YEAR	Oct. 5, 1909
6. AGE (IN YEARS LAST BIRTHDAY)	68 YRS.	IF UNDER 1 YEAR: MONTHS / DAYS		IF UNDER 24 HRS.: HOURS / MIN	
7a. BIRTHPLACE (STATE OR FOREIGN COUNTRY)	Virginia	7b. CITIZEN OF WHAT COUNTRY?	USA	8. MARRIED [X] NEVER MARRIED [ ] WIDOWED [ ] DIVORCED [ ]	
9. BALTIMORE CITY OR COUNTY OF DEATH	Allegany MD.				
10. CITY OR TOWN OF DEATH	CUMBERLAND	11. NAME OF HOSPITAL, NURSING HOME OR OTHER INSTITUTION (IF NOT IN SUCH FACILITY, GIVE STREET ADDRESS)	MEMORIAL HOSPITAL	12a. USUAL OCCUPATION (TYPE OF WORK FOR MOST OF WORKING LIFE)	Misc. Work
12b. KIND OF BUSINESS OR INDUSTRY	Country Club				
USUAL RESIDENCE (IF NURSING HOME OR OTHER INSTITUTION, GIVE RESIDENCE BEFORE ADMISSION) 13a. STATE	Maryland	13b. COUNTY	Allegany	13c. CITY OR TOWN	Cumberland
13d. INSIDE CITY LIMITS? YES [X] NO [ ]		13e. STREET ADDRESS	911 Glenwood St.		
14. FATHER'S NAME FIRST / MIDDLE / LAST	Giddeon B. Smith	15. MOTHER'S MAIDEN NAME FIRST / MIDDLE / LAST	Amanda Crider		
16a. WAS DECEASED EVER IN U.S. ARMED FORCES? (YES, NO OR UNKNOWN)	no	16b. SOCIAL SECURITY NO. (IF YES, GIVE WAR OR DATES)		17. INFORMANT ADDRESS	Mrs. Lula Smith, Cumberland, Md. Wife

MEDICAL CERTIFICATION

18. CAUSE OF DEATH. Enter only one cause per line for (a), (b), and (c).
PART I. DEATH WAS CAUSED BY:

		APPROXIMATE INTERVAL BETWEEN ONSET AND DEATH
IMMEDIATE CAUSE (a)	Chronic Obstructive Pulmonary dis	4 years
DUE TO, OR AS A CONSEQUENCE OF (b)	Arteriosclerotic heart disease	4 years
DUE TO, OR AS A CONSEQUENCE OF (c)		

Conditions, if any, which gave rise to immediate cause (a), stating the underlying cause last

4123

PART 2. OTHER SIGNIFICANT CONDITIONS CONTRIBUTING TO DEATH BUT NOT RELATED TO THE TERMINAL DISEASE OR CONDITION GIVEN IN PART 1(a)

19a. DATE OF OPERATION	19b. CONDITION FOR WHICH OPERATION WAS PERFORMED	20a. AUTOPSY? YES [ ] NO [X]	20b. IF YES, WERE FINDINGS USED IN CERTIFYING CAUSES OF DEATH? YES [ ] NO [ ]

21a. ACCIDENT WAS UNDERLYING [ ] OR CONTRIBUTING [ ] CAUSE OF DEATH (IF EITHER, NOTIFY MEDICAL EXAMINER)	21b. TIME OF INJURY HOUR A.M. P.M. MONTH DAY YEAR 19	21c. HOW INJURY OCCURRED (ENTER NATURE OF INJURY IN ITEM 18, PART 1 OR PART 2)
21d. INJURY OCCURRED WHILE AT WORK [ ] NOT WHILE AT WORK [ ]	21e. PLACE OF INJURY (AT HOME, STREET, FACTORY, OFFICE, FARM, ETC.)	21f. LOCATION STREET / CITY OR TOWN / COUNTY / STATE

22a. I certify that (I) (this hospital) attended the deceased from 12/11, 19 76, to 1/24, 19 78, that (I) (we) last saw the deceased alive on 1/29/78, 19 ____, and that in (my) (our) opinion death occurred on the date and hour and from the causes stated above. (I) (we) (did) (did not) view the body after death.

22b. SIGNATURE	DEGREE	ATTENDING PHYSICIAN [ ] MEDICAL DIRECTOR [X] STAFF PHYSICIAN [ ]	22c. DATE SIGNED 1/30/78
[signature]	MD		
22d. PHYSICIAN'S NAME (TYPE OR PRINT)	DR. S.G. WEISMAN	22e. ADDRESS	59 GREENE ST, CUMBERLAND, MD 21502

23a. BURIAL, CREMATION, REMOVAL (SPECIFY)	Burial	23b. DATE	1-30-1978	23c. NAME OF CEMETERY OR CREMATORY: Glendale Cemetery
23d. LOCATION CITY OR TOWN / COUNTY / STATE	Cumberland, Allegany, Md.			
24. FUNERAL DIRECTOR NAME / ADDRESS	James F. Scarpelli, Cumberland, Md.	25a. DATE REC'D. BY REGISTRAR	FEB 2 1978	25b. REGISTRAR'S SIGNATURE: Kathryn McGaudy

STATE OF MARYLAND
DEPARTMENT OF HEALTH AND MENTAL HYGIENE
CERTIFICATE OF DEATH

78 000090
REG. NO.

1 - FOR STATE REGISTRAR

DIVISION OF VITAL RECORDS, 201 W. PRESTON ST., BALTIMORE, MARYLAND 21201

TO HOSPITAL OR ATTENDING PHYSICIAN: The law requires that the death certificate be executed within 24 hours after death. Page 4 must be retained by the hospital or attending physician.

TO FUNERAL DIRECTOR: After this certificate has been signed by the attending physician and completely filled in by the funeral director, page 3 should be detached for use as the burial-transit permit. Then please remove carbon papers. Pages 1 and 2 should be filed within 72 hours after death with the State Dept. of Health and Mental Hygiene prior to burial, cremation, or removal.

IMPORTANT: If Item 21 is marked or Item 18 shows any injury, or other traumatic event, the medical examiner must be notified at once.

BP_____

DHMH - 16 50M 1/76
(VR A 15 (4))

1. DECEASED NAME (TYPE OR PRINT) FIRST: MARY	MIDDLE: DELILAH	LAST: SPRIGGS	2a. DATE OF DEATH MONTH DAY YEAR: JANUARY 2, 1978
2b. HOUR: 6:30P M			
3. SEX: Female	4. RACE: White	5. DATE OF BIRTH MONTH DAY YEAR: Jul. 11, 1888	6. AGE (IN YEARS LAST BIRTHDAY): 89 YRS; IF UNDER 1 YEAR MONTHS DAYS; IF UNDER 24 HRS HOURS MIN.
7a. BIRTHPLACE (STATE OR FOREIGN COUNTRY): Md.	7b. CITIZEN OF WHAT COUNTRY?: USA	8. MARRIED ☐ NEVER MARRIED ☐ WIDOWED ☒ DIVORCED ☐	9. BALTIMORE CITY OR COUNTY OF DEATH: ALLEGANY COUNTY, MD.
10. CITY OR TOWN OF DEATH: Cumberland	11. NAME OF HOSPITAL, NURSING HOME OR OTHER INSTITUTION (IF NOT IN SUCH FACILITY, GIVE STREET ADDRESS): SACRED HEART HOSPITAL	12a. USUAL OCCUPATION (TYPE OF WORK FOR MOST OF WORKING LIFE): Housewife	12b. KIND OF BUSINESS OR INDUSTRY: Own Home
USUAL RESIDENCE (IF NURSING HOME OR OTHER INSTITUTION, GIVE RESIDENCE BEFORE ADMISSION) 13a. STATE: W. Va.	13b. COUNTY: Mineral	13c. CITY OR TOWN: Ridgeley	13d. INSIDE CITY LIMITS? YES ☒ NO ☐
13e. STREET ADDRESS: 18 Perry St.			
14. FATHER'S NAME FIRST: Frank	MIDDLE: A.	LAST: Zimmerman	15. MOTHER'S MAIDEN NAME FIRST: Elizah
MIDDLE: P.	LAST: Repp		
16a. WAS DECEASED EVER IN U.S. ARMED FORCES? (YES, NO OR UNKNOWN): No	(IF YES, GIVE WAR OR DATES)	16b. SOCIAL SECURITY NO.: None	17. INFORMANT ADDRESS: Ernest R. Spriggs, LaVale, Md.

MEDICAL CERTIFICATION

18. **CAUSE OF DEATH** (Enter only one cause per line for (a), (b), and (c).)

PART 1. DEATH WAS CAUSED BY:

450X

(a) IMMEDIATE CAUSE: PULMONARY EMBOLUS — APPROXIMATE INTERVAL BETWEEN ONSET AND DEATH: 2 DAYS

Conditions, if any, which gave rise to immediate cause (a), stating the underlying cause last.

DUE TO, OR AS A CONSEQUENCE OF (b): _____

DUE TO, OR AS A CONSEQUENCE OF (c): _____

PART 2. OTHER SIGNIFICANT CONDITIONS CONTRIBUTING TO DEATH BUT NOT RELATED TO THE TERMINAL DISEASE OR CONDITION GIVEN IN PART 1(a): GUILLIAN BERRIE SYNDR

X 19a. DATE OF OPERATION	19b. CONDITION FOR WHICH OPERATION WAS PERFORMED	20a. AUTOPSY? YES ☐ NO ☐	20b. IF YES, WERE FINDINGS USED IN CERTIFYING CAUSES OF DEATH? YES ☐ NO ☐
X 21a. ACCIDENT WAS UNDERLYING ☐ OR CONTRIBUTING ☐ CAUSE OF DEATH (IF EITHER, NOTIFY MEDICAL EXAMINER)	21b. TIME OF INJURY HOUR A.M. P.M. MONTH DAY YEAR 19	21c. HOW INJURY OCCURRED (ENTER NATURE OF INJURY IN ITEM 1B, PART 1 OR PART 2)	
21d. INJURY OCCURRED WHILE AT WORK ☐ NOT WHILE AT WORK ☐	21e. PLACE OF INJURY (AT HOME, STREET, FACTORY, OFFICE, FARM, ETC.)	21f. LOCATION STREET / CITY OR TOWN / COUNTY / STATE	

22a. I certify that (I) (this hospital) attended the deceased from JUNE, 19 70, to JAN 2, 19 78, that (we) lost sow the deceased alive on JAN-2, 19 78, and that in (my) opinion death occurred on the date and hour and from the causes stated above, (we) (did) (did not) view the body after death.

22b. SIGNATURE: [signature] MD	DEGREE: BRADDOCK MEDICAL GROUP — ATTENDING PHYSICIAN ☒ MEDICAL DIRECTOR ☐ STAFF PHYSICIAN ☐	22c. DATE SIGNED: 1-3-78
22d. PHYSICIAN'S NAME (TYPE OR PRINT): L. M. GOLICK MD ~~V. E. MAZZOCCO, M.D.~~	22e. ADDRESS: BMG, 912 SETON DRIVE, CUMBERLAND, MD. 21502	

23a. BURIAL, CREMATION, REMOVAL (SPECIFY): Burial	23b. DATE: Jan5, 1978	23c. NAME OF CEMETERY OR CREMATORY: Hillcrest Burial P.	23d. LOCATION CITY OR TOWN / COUNTY / STATE: Cumberland Allegany Md.
24. FUNERAL DIRECTOR NAME: KIGHT FUNERAL HOME	309 DECATUR ST. CUMBERLAND, MD. 21502	25a. DATE REC'D. BY REGISTRAR: JAN 9 1978	25b. REGISTRAR'S SIGNATURE: Kathryn McCready

STATE OF MARYLAND
DEPARTMENT OF HEALTH AND MENTAL HYGIENE

MEDICAL EXAMINER'S CERTIFICATE OF DEATH

78 000091
REG. NO.

FOR STATE REGISTRAR

1. DECEASED NAME (TYPE OR PRINT): First Leslie; Middle Clark; Last Stallings

2a. DATE OF DEATH: KNOWN [X] ESTIMATED [ ] Month 1 Day 20 Year 78 | 2b. HOUR 2:30 PM

3. SEX: Male | 4. RACE: White | 5. DATE OF BIRTH: Month 12 Day 06 Year 11 | 6. AGE (IN YEARS LAST BIRTHDAY): 66 YRS. | IF UNDER 1 YR. Months Days | IF UNDER 24 HRS. Hours Min.

2c. DATE PRONOUNCED DEAD: Month 1 Day 20 Year 78 | 2d. HOUR 2:30 PM

7a. BIRTHPLACE (STATE OR FOREIGN COUNTRY): Maryland | 7b. CITIZEN OF WHAT COUNTRY?: USA | 8. MARRIED [X] NEVER MARRIED [ ] WIDOWED [X] DIVORCED [ ] | 9. BALTIMORE CITY OR COUNTY OF DEATH: Allegany MD.

10. CITY OR TOWN OF DEATH: Cumberland | 11. NAME OF HOSPITAL, NURSING HOME, OR OTHER INSTITUTION (IF NOT IN SUCH FACILITY, GIVE STREET ADDRESS): Sacred Heart Hospital | 12a. USUAL OCCUPATION (TYPE OF WORK FOR MOST OF WORKING LIFE): Maintenence | 12b. KIND OF BUSINESS OR INDUSTRY: Self Emp.

USUAL RESIDENCE (IF IN NURSING HOME OR OTHER INSTITUTION, GIVE RESIDENCE BEFORE ADMISSION)
13a. STATE: Maryladd | 13b. COUNTY: Allegany | 13c. CITY OR TOWN: Cumberland | 13d. INSIDE CITY LIMITS? YES [X] NO [ ] | 13e. STREET ADDRESS: 216 Central Avenue

14. FATHER'S NAME: First John C.; Middle; Last Stallings | 15. MOTHER'S MAIDEN NAME: First Lavenia; Middle; Last Clark

16a. WAS DECEASED EVER IN U.S. ARMED FORCES? (YES, NO, OR UNKNOWN): no (IF YES, GIVE WAR OR DATES) | 16b. SOCIAL SECURITY NO.: 214-05-8656 | 17. INFORMANT ADDRESS: Mr. Tom M. Stallings, Cumberland, Brother

MEDICAL CERTIFICATION

18. CAUSE OF DEATH (Enter only one cause per line for (a), (b), and (c).)
PART I DEATH WAS CAUSED BY:
IMMEDIATE CAUSE (a): Anasarca, generalized — APPROXIMATE INTERVAL BETWEEN ONSET AND DEATH: Days
5718
Conditions, if ony, which gave rise to immediote couse (a) stating the underlying couse last.
DUE TO, OR AS A CONSEQUENCE OF (b): Hepatic Failure — Days
DUE TO, OR AS A CONSEQUENCE OF (c): Portal Cirrhosis — ----

PART 2 OTHER SIGNIFICANT CONDITIONS CONTRIBUTING TO DEATH BUT NOT RELATED TO THE TERMINAL DISEASE OR CONDITION GIVEN IN PART 1 (a).
Fracture of Left hip

19a. DATE OF OPERATION | 19b. CONDITION FOR WHICH OPERATION WAS PERFORMED? | 20. AUTOPSY? YES [X] NO [ ]

21a. EXTERNAL CAUSE WAS UNDERLYING [ ] OR CONTRIBUTING [ ] CAUSE OF DEATH | 21b. TIME OF INJURY HOUR A.M. P.M. MONTH DAY YEAR 19 | 21c. HOW INJURY OCCURRED (ENTER NATURE OF INJURY IN ITEM 18 PART 1 OR PART 2)

21d. INJURY OCCURRED WHILE AT WORK [ ] NOT WHILE AT WORK [ ] | 21e. PLACE OF INJURY (AT HOME, STREET, FACTORY, FARM, ETC.) | 21f. LOCATION STREET CITY OR TOWN COUNTY STATE

22a. I certify that I took charge of the remains described above, held an Autopsy [X], Inspection [X], Inquiry [X], and in my opinion death resulted from: Noturol couses [XX], Accident [ ], Suicide [ ], Homicide [ ], Undetermined manner [ ],

ACTUAL SIGNATURE: Benedict Skitarelic M.D. | TITLE (SPECIFY): Deputy MEDICAL EXAMINER | DATE SIGNED: 1-20-78

EXAMINER'S NAME (TYPE OR PRINT): Benedict Skitarelic, M.D. | ADDRESS: R#9, Cumberland, Maryland 21502

23a. BURIAL, CREMATION, REMOVAL (SPECIFY): Burial | 23b. DATE: Jan.26,1978 | 23c. NAME OF CEMETERY OR CREMATORY: Rose Hill Cemetery | 23d. LOCATION CITY OR TOWN COUNTY STATE: Cumberland, Allegany, Md.

24. FUNERAL DIRECTOR NAME: Scarpelli | ADDRESS: James F. Cumberland, Md. | 25a. DATE REC'D. BY REGISTRAR: JAN 31 1978 | 25b. REGISTRAR'S SIGNATURE: Kathryn McCready

TO MEDICAL EXAMINER: THIS CERTIFICATE SHOULD BE EXECUTED WITHIN 24 HOURS AFTER DEATH. IF ANY DELAY IS NECESSARY IN EXECUTE THE CERTIFICATE, WRITING THE WORD "PENDING" IN PENCIL IN ITEM 18. GIVE PAGES 1, 2, AND 3 TO THE FUNERAL DIRECTOR. PAGE 4 SHOULD BE FORWARDED TO THE CHIEF MEDICAL EXAMINER ALONG WITH FORM PM 3. RETAIN PAGE 5 FOR YOUR FILES.
TO FUNERAL DIRECTOR: PAGE 3 SHOULD BE USED AS A BURIAL-TRANSIT PERMIT. PAGES 1 AND 2 SHOULD BE FILED, WITHIN 72 HOURS AFTER DEATH, WITH THE STATE DEPARTMENT OF HEALTH AND MENTAL HYGIENE, DIVISION OF VITAL RECORDS, 301 W. PRESTON STREET, BALTIMORE, MARYLAND, 21201 PRIOR TO BURIAL, CREMATION, OR REMOVAL.

DIVISION OF VITAL RECORDS, 301 W. PRESTON ST., BALTIMORE, MD. 21201

BP

DHMH - 17
(VR A15 ME (5))
15M 7/76

1 0 0 0 1

STATE OF MARYLAND
DEPARTMENT OF HEALTH AND MENTAL HYGIENE

MEDICAL EXAMINER'S CERTIFICATE OF DEATH

78 00092
REG. NO.

FOR 1 - STATE REGISTRAR

1. DECEASED NAME (TYPE OR PRINT): First James; Middle Harold; Last Stevens

2a. DATE OF DEATH: KNOWN XX / ESTIMATED ☐ — Month Jan. Day 28, Year 1978

2b. HOUR OF DEATH: 7:00 A.M.

3. SEX: Male

4. RACE: White

5. DATE OF BIRTH: Month June Day 15, Year 1919

6. AGE (IN YEARS LAST BIRTHDAY): 58 YRS. IF UNDER 1 YR. Months ___ Days ___ IF UNDER 24 HRS. Hours ___ Min. ___

2c. DATE PRONOUNCED DEAD: Month Jan. Day 28, Year 1978

2d. HOUR PRONOUNCED DEAD: 7:00 A.M.

7a. BIRTHPLACE (STATE OR FOREIGN COUNTRY): Maryland

7b. CITIZEN OF WHAT COUNTRY? U. S. A.

8. MARRIED XX / NEVER MARRIED ☐ / WIDOWED ☐ / DIVORCED ☐

9. BALTIMORE CITY OR COUNTY OF DEATH: Allegany MD.

10. CITY OR TOWN OF DEATH: Cumberland,

11. NAME OF HOSPITAL, NURSING HOME, OR OTHER INSTITUTION (IF NOT IN SUCH FACILITY, GIVE STREET ADDRESS): D. O. A. Sacred Heart Hosp.

12a. USUAL OCCUPATION (TYPE OF WORK FOR MOST OF WORKING LIFE): Owner & Opr. Store

12b. KIND OF BUSINESS OR INDUSTRY: Auto Tire Bus

USUAL RESIDENCE (IF IN NURSING HOME OR OTHER INSTITUTION, GIVE RESIDENCE BEFORE ADMISSION)

13a. STATE: Maryland

13b. COUNTY: Allegany

13c. CITY OR TOWN: Cumberland,

13d. INSIDE CITY LIMITS? YES XX / NO ☐

13e. STREET ADDRESS: 600 Greene St.

14. FATHER'S NAME: First James; Middle A.; Last Stevens

15. MOTHER'S MAIDEN NAME: First Martha; Middle --; Last Anderson

16a. WAS DECEASED EVER IN U.S. ARMED FORCES? (YES, NO, OR UNKNOWN): Yes, (IF YES, GIVE WAR OR DATES): W. W. # 2

16b. SOCIAL SECURITY NO.: 217-10-1092-A

17. INFORMANT: Mrs. Helen S. Stevens, ADDRESS: 600 Greene St. Cumberland, Md.

MEDICAL CERTIFICATION

18. CAUSE OF DEATH (Enter only one cause per line for (a), (b), and (c).)

PART I DEATH WAS CAUSED BY:

IMMEDIATE CAUSE (a): Asphyxiation — APPROXIMATE INTERVAL BETWEEN ONSET AND DEATH: Minutes

1619

Conditions, if any, which gave rise to immediate cause (a) stating the underlying cause last.

DUE TO, OR AS A CONSEQUENCE OF (b): Aspiration of blood — "

DUE TO, OR AS A CONSEQUENCE OF (c): Hemorrhage of Laryngeal Carcinoma — "

PART 2 OTHER SIGNIFICANT CONDITIONS CONTRIBUTING TO DEATH BUT NOT RELATED TO THE TERMINAL DISEASE OR CONDITION GIVEN IN PART 1 (a).

19a. DATE OF OPERATION: Nov. 16, 1977

19b. CONDITION FOR WHICH OPERATION WAS PERFORMED? Excision of Laryngeal Carcinoma

20. AUTOPSY? YES ☐ NO XX

21a. EXTERNAL CAUSE WAS UNDERLYING ☐ OR CONTRIBUTING ☐ CAUSE OF DEATH

21b. TIME OF INJURY: HOUR A.M. P.M. MONTH DAY YEAR 19

21c. HOW INJURY OCCURRED (ENTER NATURE OF INJURY IN ITEM 18 PART 1 OR PART 2)

21d. INJURY OCCURRED WHILE AT WORK ☐ NOT WHILE AT WORK ☐

21e. PLACE OF INJURY (AT HOME, STREET, FACTORY, FARM, ETC.)

21f. LOCATION: STREET; CITY OR TOWN; COUNTY; STATE

22a. I certify that I took charge of the remains described above, held an Autopsy ☐, Inspection XX, Inquiry XX, and in my opinion death resulted from: Noturol causes XX, Accident ☐, Suicide ☐, Homicide ☐, Undetermined manner ☐.

ACTUAL SIGNATURE: Benedict Skitarelic M.D. TITLE (SPECIFY): Deputy, MEDICAL EXAMINER — DATE SIGNED: Jan. 28, 1978

EXAMINER'S NAME (TYPE OR PRINT): Benedict Skitarelic, M. D. ADDRESS: RT. # 9 Cumberland, Md. 21502

23a. BURIAL, CREMATION, REMOVAL (SPECIFY): Burial

23b. DATE: 1/30/78

23c. NAME OF CEMETERY OR CREMATORY: Lakeview Mem. Park

23d. LOCATION: CITY OR TOWN: Nr. Eldersberg, COUNTY: Carroll, STATE: Md.

24. FUNERAL DIRECTOR: NAME: H. Wayne George ADDRESS: 202 Greene St. Cumberland, Md. 21502

25a. DATE RECEIVED BY REGISTRAR: FEB 6 1978

25b. REGISTRAR'S SIGNATURE

TO MEDICAL EXAMINER: THIS CERTIFICATE SHOULD BE EXECUTED WITHIN 24 HOURS AFTER DEATH. IF ANY DELAY IS NECESSARY, PLEASE EXECUTE THE CERTIFICATE, WRITING THE WORD "PENDING" IN PENCIL IN ITEM 18. GIVE PAGES 1, 2, AND 3 TO THE FUNERAL DIRECTOR. PAGE 4 SHOULD BE FORWARDED TO THE CHIEF MEDICAL EXAMINER ALONG WITH FORM PM. 3. RETAIN PAGE 5 FOR YOUR FILES. TO FUNERAL DIRECTOR: PAGE 3 SHOULD BE USED AS A BURIAL-TRANSIT PERMIT. PAGES 1 AND 2 SHOULD BE FILED, WITHIN 72 HOURS AFTER DEATH, WITH THE STATE DEPARTMENT OF HEALTH AND MENTAL HYGIENE, DIVISION OF VITAL RECORDS, 301 W. PRESTON STREET, BALTIMORE, MARYLAND, 21201 PRIOR TO BURIAL, CREMATION, OR REMOVAL.

DIVISION OF VITAL RECORDS, 301 W. PRESTON ST., BALTIMORE, MD. 21201

BP

DHMH - 17
(VR A15 ME (5))
15M 7/76

DIVISION OF VITAL RECORDS, 201 W. PRESTON ST., BALTIMORE, MARYLAND 21201

1 - FOR STATE REGISTRAR

STATE OF MARYLAND
DEPARTMENT OF HEALTH AND MENTAL HYGIENE
CERTIFICATE OF DEATH

78 00093
REG. NO.

1. DECEASED NAME (TYPE OR PRINT) FIRST	MIDDLE	LAST	2a. DATE OF DEATH MONTH DAY YEAR	2b. HOUR
MARY	E.	STRAW	JANUARY 12, 1978	A 12:05 PM

3. SEX	4. RACE	5. DATE OF BIRTH MONTH DAY YEAR	6. AGE (IN YEARS LAST BIRTHDAY)	IF UNDER 1 YEAR MONTHS DAYS	IF UNDER 24 HRS. HOURS MIN.
Female	White	Nov. 26, 1887	90 YRS.		

7a. BIRTHPLACE (STATE OR FOREIGN COUNTRY)	7b. CITIZEN OF WHAT COUNTRY?	8. MARRIED ☐ NEVER MARRIED ☐ WIDOWED ☒ DIVORCED ☐	9. BALTIMORE CITY OR COUNTY OF DEATH
W. Va.	USA		Allegany MD.

10. CITY OR TOWN OF DEATH	11. NAME OF HOSPITAL, NURSING HOME OR OTHER INSTITUTION (IF NOT IN SUCH FACILITY, GIVE STREET ADDRESS)	12a. USUAL OCCUPATION (TYPE OF WORK FOR MOST OF WORKING LIFE)	12b. KIND OF BUSINESS OR INDUSTRY
CUMBERLAND	MEMORIAL HOSPITAL	Housewife	Own Home

USUAL RESIDENCE (IF NURSING HOME OR OTHER INSTITUTION GIVE RESIDENCE BEFORE ADMISSION)

13a. STATE	13b. COUNTY	13c. CITY OR TOWN	13d. INSIDE CITY LIMITS?	13e. STREET ADDRESS
Md.	Allegany	Cumberland	YES ☒ NO ☐	158 Bedford St.

14. FATHER'S NAME FIRST	MIDDLE	LAST	15. MOTHER'S MAIDEN NAME FIRST	MIDDLE	LAST
Joseph		Montgomery	Laura		Sunderlin

16a. WAS DECEASED EVER IN U.S. ARMED FORCES? (YES, NO OR UNKNOWN)	(IF YES, GIVE WAR OR DATES)	16b. SOCIAL SECURITY NO.	17. INFORMANT ADDRESS
No		213-74-1808	Mrs. William Hinkle, Cumberland, Md

MEDICAL CERTIFICATION

18. CAUSE OF DEATH Enter only one cause per line for (a), (b), and (c).

PART I. DEATH WAS CAUSED BY:

4124

Conditions, if any, which gave rise to immediate cause (a), stating the underlying cause last

		APPROXIMATE INTERVAL BETWEEN ONSET AND DEATH
IMMEDIATE CAUSE (a)	Cardiopulmonary arrest	immediate
DUE TO, OR AS A CONSEQUENCE OF (b)	ASCVD CHF	5-6 days
DUE TO, OR AS A CONSEQUENCE OF (c)	ASCVD	7

PART 2. OTHER SIGNIFICANT CONDITIONS CONTRIBUTING TO DEATH BUT NOT RELATED TO THE TERMINAL DISEASE OR CONDITION GIVEN IN PART 1(a).

DM; Anemia; Cerebrovascular Disease & Organic Brain Syndrome

19a. DATE OF OPERATION	19b. CONDITION FOR WHICH OPERATION WAS PERFORMED	20a. AUTOPSY? YES ☐ NO ☐	20b. IF YES, WERE FINDINGS USED IN CERTIFYING CAUSES OF DEATH? YES ☐ NO ☐

21a. ACCIDENT WAS UNDERLYING ☐ OR CONTRIBUTING ☐ CAUSE OF DEATH (IF EITHER, NOTIFY MEDICAL EXAMINER)	21b. TIME OF INJURY HOUR A.M. P.M. MONTH DAY YEAR 19	21c. HOW INJURY OCCURRED (ENTER NATURE OF INJURY IN ITEM 1B, PART 1 OR PART 2)

21d. INJURY OCCURRED WHILE AT WORK ☐ NOT WHILE AT WORK ☐	21e. PLACE OF INJURY (AT HOME, STREET, FACTORY, OFFICE, FARM, ETC.)	21f. LOCATION STREET CITY OR TOWN COUNTY STATE

22a. I certify that (I) (this hospital) attended the deceased from 10 Jan, 19 78, to 12 Jan, 19 78, that (I) (we) last saw the deceased alive on 11 Jan 19 78, and that in (my) (our) opinion death occurred on the date and hour and from the causes stated above. (I) (we) (did) (did not) view the body after death.

22b. SIGNATURE	DEGREE	ATTENDING PHYSICIAN ☐ MEDICAL DIRECTOR ☒ STAFF PHYSICIAN ☐	22c. DATE SIGNED
A J Bollino	M D		12 Jan 78

22d. PHYSICIAN'S NAME (TYPE OR PRINT)	22e. ADDRESS
DR. ANTHONY J. BOLLINO, JR.	MEMORIAL MEDICAL BUILDING CUMBERLAND, MD. 21502

23a. BURIAL, CREMATION, REMOVAL (SPECIFY)	23b. DATE	23c. NAME OF CEMETERY OR CREMATORY	23d. LOCATION CITY OR TOWN COUNTY STATE
Burial	Jan14,1978	Hillcrest Burial P	Cumberland Allegany Md.

24. FUNERAL DIRECTOR NAME ADDRESS	25a. DATE REC'D. BY REGISTRAR	25b. REGISTRAR'S SIGNATURE
William G. Kight Cumberland, Md.	JAN 18 1978	Kathryn McCready

TO HOSPITAL OR ATTENDING PHYSICIAN: The law requires that the death certificate be executed within 24 hours after death. Page 4 may be retained by the hospital or attending physician.

TO FUNERAL DIRECTOR: After this certificate has been signed by the attending physician and completely filled in by the funeral director, it should be detached for use as the burial-transit permit. Then please remove carbon papers. Pages 1 and 2 should be filed within 72 hours after death with the State Dept. of Health and Mental Hygiene prior to burial, cremation, or removal.

IMPORTANT: If item 21 is marked or item 18 shows any injury, or other traumatic event, the medical examiner must be notified at once.

BP

DHMH - 16 60M 1/75
(VR A 15 (4))

STATE OF MARYLAND
DEPARTMENT OF HEALTH AND MENTAL HYGIENE 78 00094
MEDICAL EXAMINER'S CERTIFICATE OF DEATH
REG. NO.

1 - FOR STATE REGISTRAR

DIVISION OF VITAL RECORDS, 301 W. PRESTON ST., BALTIMORE, MD. 21201

TO MEDICAL EXAMINER: THIS CERTIFICATE SHOULD BE EXECUTED WITHIN 24 HOURS AFTER DEATH. IF ANY DELAY IS NECESSARY TO EXECUTE THE CERTIFICATE, WRITING THE WORD "PENDING" IN PENCIL IN ITEM 18. GIVE PAGES 1, 2, AND 3 TO THE FUNERAL DIRECTOR. PAGE 4 SHOULD BE FORWARDED TO THE CHIEF MEDICAL EXAMINER ALONG WITH FORM PM 3. RETAIN PAGE 5 FOR YOUR RECORDS.
TO FUNERAL DIRECTOR: PAGE 3 SHOULD BE USED AS A BURIAL-TRANSIT PERMIT. PAGES 1 AND 2 SHOULD BE FILED, WITHIN 72 HOURS AFTER DEATH, WITH THE STATE DEPARTMENT OF HEALTH AND MENTAL HYGIENE, DIVISION OF VITAL RECORDS, 301 W. PRESTON STREET, BALTIMORE, MARYLAND, 21201 PRIOR TO BURIAL, CREMATION, OR REMOVAL.

1. DECEASED NAME (TYPE OR PRINT)	FIRST: William	MIDDLE: Henry	LAST: Strickler	2a. DATE OF DEATH: KNOWN [X] ESTIMATED [ ] MONTH: Jan. DAY: 21, YEAR: 78	2b. HOUR: 5:00 A.M.
3. SEX: Male	4. RACE: White	5. DATE OF BIRTH: MONTH Aug. DAY 13, YEAR 1884	6. AGE (IN YEARS LAST BIRTHDAY): 93 YRS.	IF UNDER 1 YR. MONTHS / DAYS	IF UNDER 24 HRS. HOURS / MIN.	2c. DATE PRONOUNCED DEAD: MONTH DAY YEAR: Jan. 21, 19 78	2d. HOUR: 6:30 A.M.
7a. BIRTHPLACE (STATE OR FOREIGN COUNTRY): W. Va.	7b. CITIZEN OF WHAT COUNTRY? U. S. A.	8. MARRIED [X] NEVER MARRIED [ ] WIDOWED [ ] DIVORCED [ ]	9. BALTIMORE CITY OR COUNTY OF DEATH: Allegany MD.				
10. CITY OR TOWN OF DEATH: Cumberland,	11. NAME OF HOSPITAL, NURSING HOME, OR OTHER INSTITUTION (IF NOT IN SUCH FACILITY, GIVE STREET ADDRESS): 108 Greene St.	12a. USUAL OCCUPATION (TYPE OF WORK FOR MOST OF WORKING LIFE): Ret. Coal Opr.	12b. KIND OF BUSINESS OR INDUSTRY: Coal Bus.				
USUAL RESIDENCE (IF IN NURSING HOME OR OTHER INSTITUTION, GIVE RESIDENCE BEFORE ADMISSION) 13a. STATE: Maryland	13b. COUNTY: Allegany	13c. CITY OR TOWN: Cumberland,	13d. INSIDE CITY LIMITS? YES XX NO [ ]	13e. STREET ADDRESS: Greene St. Cumb. Md. Mrs. Anna G. Strickler, 108			
14. FATHER'S NAME: FIRST William M. MIDDLE LAST Strickler				15. MOTHER'S MAIDEN NAME: FIRST Mary MIDDLE Ann LAST Linkswe[illegible]ler			
16a. WAS DECEASED EVER IN U.S. ARMED FORCES? (YES, NO, OR UNKNOWN): No,	(IF YES, GIVE WAR OR DATES)	16b. SOCIAL SECURITY NO.: 216-18-1887	17. INFORMANT ADDRESS: Mrs. Anna G. Strickler, 108 Greene St. Cumb. Md. 21502				

MEDICAL CERTIFICATION

18. CAUSE OF DEATH (Enter only one cause per line for (a), (b), and (c).)
PART I DEATH WAS CAUSED BY:
IMMEDIATE CAUSE (a): CORONARY OCCLUSION,
Conditions, if any, which gave rise to immediate cause (a) stating the underlying cause last. 4109
DUE TO, OR AS A CONSEQUENCE OF (b): CORONARY SCLEROSIS
DUE TO, OR AS A CONSEQUENCE OF (c):
APPROXIMATE INTERVAL BETWEEN ONSET AND DEATH: SUDDEN / ---

PART 2 OTHER SIGNIFICANT CONDITIONS CONTRIBUTING TO DEATH BUT NOT RELATED TO THE TERMINAL DISEASE OR CONDITION GIVEN IN PART 1 (a).

19a. DATE OF OPERATION	19b. CONDITION FOR WHICH OPERATION WAS PERFORMED?	20. AUTOPSY? YES [ ] NO XX
21a. EXTERNAL CAUSE WAS UNDERLYING [ ] OR CONTRIBUTING [ ] CAUSE OF DEATH	21b. TIME OF INJURY HOUR A.M. P.M. MONTH DAY YEAR 19	21c. HOW INJURY OCCURRED (ENTER NATURE OF INJURY IN ITEM 18 PART 1 OR PART 2)
21d. INJURY OCCURRED WHILE AT WORK [ ] NOT WHILE AT WORK [ ]	21e. PLACE OF INJURY (AT HOME, STREET, FACTORY, FARM, ETC.)	21f. LOCATION STREET / CITY OR TOWN / COUNTY / STATE

22a. I certify that I took charge of the remains described above, held an Autopsy [ ], Inspection XX, Inquiry XX and in my opinion death resulted from: Natural causes XX Accident [ ], Suicide [ ], Homicide [ ], Undetermined manner [ ],

ACTUAL SIGNATURE: Benedict Skitarelic M.D. TITLE (SPECIFY): Deputy MEDICAL EXAMINER DATE SIGNED: 1/21/78

EXAMINER'S NAME (TYPE OR PRINT): Benedict Skitarelic, M. D. ADDRESS: Rt. # 9 Cumberland, Md. 21502

23a. BURIAL, CREMATION, REMOVAL (SPECIFY): Burial	23b. DATE: 1/24/78	23c. NAME OF CEMETERY OR CREMATORY: Philos Cemetery,	23d. LOCATION CITY OR TOWN / COUNTY / STATE: Westernport, Allegany Maryland 21502
24. FUNERAL DIRECTOR NAME / ADDRESS: H. Wayne George 202 Greene St. Cumberland, Md.	25a. DATE REC'D. BY REGISTRAR: JAN 26 1978	25b. REGISTRAR'S SIGNATURE: Peggy McCready	

BP

DHMH - 17
(VR A15 ME (5))
15M 7/76

STATE OF MARYLAND
DEPARTMENT OF HEALTH AND MENTAL HYGIENE
CERTIFICATE OF DEATH

78 00095
REG. NO.

1 - FOR STATE REGISTRAR

DIVISION OF VITAL RECORDS, 201 W. PRESTON ST., BALTIMORE, MARYLAND 21201

TO HOSPITAL OR ATTENDING PHYSICIAN: The law requires that the death certificate be executed within 24 hours after death. Page 4 may be retained by the hospital or attending physician.

TO FUNERAL DIRECTOR: After this certificate has been signed by the attending physician and completely filled in by the funeral director, page 3 should be detached for use as the burial-transit permit. Then please remove carbon papers. Pages 1 and 2 should be filed within 72 hours after death with the State Dept. of Health and Mental Hygiene prior to burial, cremation, or removal.

IMPORTANT: If item 21 is marked or item 18 shows any injury, or other traumatic event, the medical examiner must be notified at once.

1. DECEASED NAME (TYPE OR PRINT) FIRST / MIDDLE / LAST	FRANCIS A. TRIMBLE	2a. DATE OF DEATH MONTH DAY YEAR	JANUARY 7, 1978
2b. HOUR	1725 PM		
3. SEX	Male	4. RACE	White
5. DATE OF BIRTH MONTH DAY YEAR	Nov 14 1909	6. AGE (IN YEARS LAST BIRTHDAY)	68 YRS.
IF UNDER 1 YEAR MONTHS / DAYS		IF UNDER 24 HRS. HOURS / MIN.	
7a. BIRTHPLACE (STATE OR FOREIGN COUNTRY)	Penna	7b. CITIZEN OF WHAT COUNTRY?	U.S.A.
8. MARRIED ☐ NEVER MARRIED ☐ WIDOWED ☒ DIVORCED ☐		9. BALTIMORE CITY OR COUNTY OF DEATH	Allegany MD.
10. CITY OR TOWN OF DEATH	CUMBERLAND	11. NAME OF HOSPITAL, NURSING HOME OR OTHER INSTITUTION (IF NOT IN SUCH FACILITY, GIVE STREET ADDRESS)	MEMORIAL HOSPITAL
12a. USUAL OCCUPATION (TYPE OF WORK FOR MOST OF WORKING LIFE)	Retired Dispatcher	12b. KIND OF BUSINESS OR INDUSTRY	Railroad

USUAL RESIDENCE (IF NURSING HOME OR OTHER INSTITUTION, GIVE RESIDENCE BEFORE ADMISSION)

13a. STATE	13b. COUNTY	13c. CITY OR TOWN	13d. INSIDE CITY LIMITS?	13e. STREET ADDRESS
Maryland	Allegany	Mt Savage Rtl	YES ☐ NO ☒	Rt #1 Box 153

14. FATHER'S NAME FIRST / MIDDLE / LAST	15. MOTHER'S MAIDEN NAME FIRST / MIDDLE / LAST
Anthony Trimble	Teresa Unknown

16a. WAS DECEASED EVER IN U.S. ARMED FORCES? (YES, NO OR UNKNOWN)	(IF YES, GIVE WAR OR DATES)	16b. SOCIAL SECURITY NO.	17. INFORMANT	ADDRESS
No		190-03-2495	Mrs. Patricia Witt	P.O. Box 97 Wellersburg, Pa

MEDICAL CERTIFICATION

18. CAUSE OF DEATH (Enter only one cause per line for (a), (b), and (c).)

PART 1. DEATH WAS CAUSED BY:

Conditions, if any, which gave rise to immediate cause (a), stating the underlying cause last.

		APPROXIMATE INTERVAL BETWEEN ONSET AND DEATH
IMMEDIATE CAUSE (a)	Congestive heart failure due to	8 years
DUE TO, OR AS A CONSEQUENCE OF (b)	Rheumatic valvular disease	
DUE TO, OR AS A CONSEQUENCE OF (c)	Arteriosclerotic Cardiovascular disease	

PART 2. OTHER SIGNIFICANT CONDITIONS CONTRIBUTING TO DEATH BUT NOT RELATED TO THE TERMINAL DISEASE OR CONDITION GIVEN IN PART 1(a)

Coronary artery disease

19a. DATE OF OPERATION	19b. CONDITION FOR WHICH OPERATION WAS PERFORMED	20a. AUTOPSY?	20b. IF YES, WERE FINDINGS USED IN CERTIFYING CAUSES OF DEATH?
	Congestive heart failure	YES ☐ NO ☒	YES ☐ NO ☐

21a. ACCIDENT WAS UNDERLYING ☐ OR CONTRIBUTING ☐ CAUSE OF DEATH (IF EITHER, NOTIFY MEDICAL EXAMINER)	21b. TIME OF INJURY HOUR A.M. P.M. MONTH DAY YEAR 19	21c. HOW INJURY OCCURRED (ENTER NATURE OF INJURY IN ITEM 18, PART 1 OR PART 2)
21d. INJURY OCCURRED WHILE AT WORK ☐ NOT WHILE AT WORK ☐	21e. PLACE OF INJURY (AT HOME, STREET, FACTORY, OFFICE, FARM, ETC.)	21f. LOCATION STREET / CITY OR TOWN / COUNTY / STATE

22a. I certify that (I) (this hospital) attended the deceased from 1/6/65 to 1/7/78 that (I/we) last saw the deceased alive on 1/6 19 78, and that in (my) (our) opinion death occurred on the date and hour and from the causes stated above. (I) (we) (did) (did not) view the body after death.

22b. SIGNATURE: [signature] DEGREE: MD ATTENDING PHYSICIAN ☒ MEDICAL DIRECTOR ☐ STAFF PHYSICIAN ☐ 22c. DATE SIGNED: 1/8/78

22d. PHYSICIAN'S NAME (TYPE OR PRINT)	22e. ADDRESS
DR. S.G. WEISMAN	59 GREENE ST, CUMBERLAND MD 21502

23a. BURIAL, CREMATION, REMOVAL (SPECIFY)	23b. DATE	23c. NAME OF CEMETERY OR CREMATORY	23d. LOCATION CITY OR TOWN / COUNTY / STATE
Burial	Jan 10/78	Rest Lawn Mem Gardens	LaVale Allegany Maryland

24. FUNERAL DIRECTOR NAME / ADDRESS	25a. DATE RECD BY REGISTRAR	25b. REGISTRAR'S SIGNATURE
Silcox-Merritt Funeral Service. 404 Decatur St Cumberland, Md	JAN 12 1978	[signature]

BP

DHMH - 1660M 1/75
(VR A 15 (4))

STATE OF MARYLAND
DEPARTMENT OF HEALTH AND MENTAL HYGIENE
CERTIFICATE OF DEATH

1 - FOR STATE REGISTRAR

REG. NO. 78 00096

DIVISION OF VITAL RECORDS, 201 W. PRESTON ST., BALTIMORE, MARYLAND 21201

1. DECEASED NAME (TYPE OR PRINT) FIRST: WILLIS	MIDDLE: LEONARD	LAST: TRUE	2a. DATE OF DEATH MONTH DAY YEAR: JANUARY ~~DECEMBER~~ 10, 1978	2b. HOUR: 7:20P M	
3. SEX: MALE	4. RACE: WHITE	5. DATE OF BIRTH DAY YEAR: SEPT. 23, 1909	6. AGE (IN YEARS LAST BIRTHDAY): 68 YRS.	IF UNDER 1 YEAR: MONTHS / DAYS	IF UNDER 24 HRS.: HOURS / MIN.
7a. BIRTHPLACE (STATE OR FOREIGN COUNTRY): MARYLAND	7b. CITIZEN OF WHAT COUNTRY?: USA	8. MARRIED [X] NEVER MARRIED [ ] WIDOWED [ ] DIVORCED [ ]	9. BALTIMORE CITY OR COUNTY OF DEATH: ALLEGANY COUNTY, MD.		
10. CITY OR TOWN OF DEATH: CUMBERLAND	11. NAME OF HOSPITAL, NURSING HOME OR OTHER INSTITUTION (IF NOT IN SUCH FACILITY, GIVE STREET ADDRESS): SACRED HEART HOSPITAL	12a. USUAL OCCUPATION (TYPE OF WORK FOR MOST OF WORKING LIFE): RETIRED TRACKMAN	12b. KIND OF BUSINESS OR INDUSTRY: RAILROAD		

USUAL RESIDENCE (IF NURSING HOME OR OTHER INSTITUTION, GIVE RESIDENCE BEFORE ADMISSION)

13a. STATE	13b. COUNTY	13c. CITY OR TOWN	13d. INSIDE CITY LIMITS?	13e. STREET ADDRESS
MARYLAND	ALLEGANY	CUMBERLAND	YES [ ] NO [X]	YODERS DRIVE, GLEN OAKS

14. FATHER'S NAME FIRST MIDDLE LAST	15. MOTHER'S MAIDEN NAME FIRST MIDDLE LAST	
EDWARD TRUE	NMN	

16a. WAS DECEASED EVER IN U.S. ARMED FORCES? (YES, NO OR UNKNOWN)	(IF YES, GIVE WAR OR DATES)	16b. SOCIAL SECURITY NO.	17. INFORMANT ADDRESS
YES	II	705-09-9918	MRS. MARIE TRUE, CUMBERLAND, WIFE

MEDICAL CERTIFICATION

18. **CAUSE OF DEATH** (Enter only one cause per line for (a), (b), and (c).)
PART I. DEATH WAS CAUSED BY:

IMMEDIATE CAUSE (a): Pulmonary Embolism. — APPROXIMATE INTERVAL BETWEEN ONSET AND DEATH

430X

Conditions, if any, which gave rise to immediate cause (a), stating the underlying cause last.

DUE TO, OR AS A CONSEQUENCE OF (b):

DUE TO, OR AS A CONSEQUENCE OF (c):

PART 2. OTHER SIGNIFICANT CONDITIONS CONTRIBUTING TO DEATH BUT NOT RELATED TO THE TERMINAL DISEASE OR CONDITION GIVEN IN PART 1(a):
OC. H.F. @ at. fibrillation @ A-Sclv.D. @ Co.P.D.

19a. DATE OF OPERATION	19b. CONDITION FOR WHICH OPERATION WAS PERFORMED	20a. AUTOPSY?	20b. IF YES, WERE FINDINGS USED IN CERTIFYING CAUSES OF DEATH?
		YES [ ] NO [ ]	YES [ ] NO [ ]

21a. ACCIDENT WAS UNDERLYING [ ] OR CONTRIBUTING [ ] CAUSE OF DEATH (IF EITHER, NOTIFY MEDICAL EXAMINER)	21b. TIME OF INJURY HOUR A.M. P.M. MONTH DAY YEAR 19	21c. HOW INJURY OCCURRED (ENTER NATURE OF INJURY IN ITEM 18, PART 1 OR PART 2)
21d. INJURY OCCURRED WHILE AT WORK [ ] NOT WHILE AT WORK [ ]	21e. PLACE OF INJURY (AT HOME, STREET, FACTORY, OFFICE, FARM, ETC.)	21f. LOCATION STREET / CITY OR TOWN / COUNTY / STATE

22a. **I certify** that (I) (this hospital) attended the deceased from _____, 19____, to _____, 19____, that (I) (we) last saw the deceased alive on _____ 19____, and that in (my) (our) opinion death occurred on the date and hour and from the causes stated above. (I) (we) (did) (did not) view the body after death.

22b. SIGNATURE	DEGREE	22c. DATE SIGNED
C. J. Vincent M.D.	ATTENDING PHYSICIAN [X] MEDICAL DIRECTOR [ ] STAFF PHYSICIAN [ ]	

22d. PHYSICIAN'S NAME (TYPE OR PRINT)	22e. ADDRESS
CLARENCE VINCENT, M.D.	909-B SETON DRIVE, CUMBERLAND, MD. 21502

23a. BURIAL, CREMATION, REMOVAL (SPECIFY)	23b. DATE	23c. NAME OF CEMETERY OR CREMATORY	23d. LOCATION CITY OR TOWN / COUNTY / STATE
BURIAL	JAN. 13, 1978	SUNSET MEMORIAL PARK	CUMBERLAND, ALLEGANY, MD.

24. FUNERAL DIRECTOR NAME / ADDRESS	25a. DATE REC'D. BY REGISTRAR	25b. REGISTRAR'S SIGNATURE
SCARPELLI FUNERAL HOME 108 VIRGINIA AVENUE, CUMBERLAND, MD. 21502	JAN 17 1978	Tiffany McCrea

TO HOSPITAL OR ATTENDING PHYSICIAN: The law requires that the death certificate be executed within 24 hours after death. Page 4 may be retained by the hospital or attending physician.

TO FUNERAL DIRECTOR: After this certificate has been signed by the attending physician and completely filled in by the funeral director, page 3 should be detached for use as the burial-transit permit. Then please remove carbonpapers. Pages 1 and 2 should be filed within 72 hours after death with the State Dept. of Health and Mental Hygiene prior to burial, cremation, or removal.

IMPORTANT. If item 21 is marked or item 18 shows any injury, or other traumatic event, the medical examiner must be notified at once.

BP_____

DHMH - 1650M 1/76
(VR A 15 (4))

STATE OF MARYLAND
DEPARTMENT OF HEALTH AND MENTAL HYGIENE

MEDICAL EXAMINER'S CERTIFICATE OF DEATH

78 000097
REG. NO.

FOR 1 - STATE REGISTRAR

1. DECEASED NAME (TYPE OR PRINT) — FIRST: Charles — MIDDLE: Edgar — LAST: Twigg

2a. DATE OF DEATH — KNOWN [X] ESTIMATED [ ] — MONTH: Jan. — DAY: 15 — YEAR: 1978

2b. HOUR: 7:15 P.M.

3. SEX: Male

4. RACE: White

5. DATE OF BIRTH — MONTH DAY YEAR: Jan.27,1902

6. AGE (IN YEARS LAST BIRTHDAY): 75 YRS.

IF UNDER 1 YR. — MONTHS: — DAYS:

IF UNDER 24 HRS. — HOURS: — MIN.:

2c. DATE PRONOUNCED DEAD — MONTH DAY YEAR: Jan.15 19 78

2d. HOUR: 8:30 P.M.

7a. BIRTHPLACE (STATE OR FOREIGN COUNTRY): Maryland

7b. CITIZEN OF WHAT COUNTRY?: USA

8. MARRIED [X] NEVER MARRIED [ ] WIDOWED [ ] DIVORCED [ ]

9. BALTIMORE CITY OR COUNTY OF DEATH: Allegany MD.

10. CITY OR TOWN OF DEATH: Oldtown

11. NAME OF HOSPITAL, NURSING HOME, OR OTHER INSTITUTION (IF NOT IN SUCH FACILITY, GIVE STREET ADDRESS): none

12a. USUAL OCCUPATION (TYPE OF WORK FOR MOST OF WORKING LIFE): Retired

12b. KIND OF BUSINESS OR INDUSTRY: Railroad

USUAL RESIDENCE (IF IN NURSING HOME OR OTHER INSTITUTION, GIVE RESIDENCE BEFORE ADMISSION)

13a. STATE: Md.

13b. COUNTY: Allegany

13c. CITY OR TOWN: Cumberland

13d. INSIDE CITY LIMITS? YES [X] NO [ ]

13e. STREET ADDRESS:

14. FATHER'S NAME — FIRST: Emory — MIDDLE: Twigg — LAST:

15. MOTHER'S MAIDEN NAME — FIRST: Cora — MIDDLE: Haugh — LAST:

16a. WAS DECEASED EVER IN U.S. ARMED FORCES? (YES, NO, OR UNKNOWN):

16b. (IF YES, GIVE WAR OR DATES):

16b. SOCIAL SECURITY NO.:

17. INFORMANT — ADDRESS: Mrs. Gladys Twigg, Oldtown, Md. Wife

MEDICAL CERTIFICATION

18. CAUSE OF DEATH (Enter only one cause per line for (a), (b), and (c).)

PART I DEATH WAS CAUSED BY:

IMMEDIATE CAUSE (a): Cerebral Hemorrhage — APPROXIMATE INTERVAL BETWEEN ONSET AND DEATH: 1 day

2079

Conditions, if any, which gave rise to immediate cause (a) stating the underlying cause last.

DUE TO, OR AS A CONSEQUENCE OF

(b): Leukemia — mos.

DUE TO, OR AS A CONSEQUENCE OF

(c):

PART 2 OTHER SIGNIFICANT CONDITIONS CONTRIBUTING TO DEATH BUT NOT RELATED TO THE TERMINAL DISEASE OR CONDITION GIVEN IN PART 1 (a).

19a. DATE OF OPERATION:

19b. CONDITION FOR WHICH OPERATION WAS PERFORMED?:

20. AUTOPSY? YES [ ] NO [X]

21a. EXTERNAL CAUSE WAS UNDERLYING [ ] OR CONTRIBUTING [ ] CAUSE OF DEATH

21b. TIME OF INJURY — HOUR A.M. P.M. MONTH DAY YEAR 19

21c. HOW INJURY OCCURRED (ENTER NATURE OF INJURY IN ITEM 18 PART 1 OR PART 2):

21d. INJURY OCCURRED WHILE AT WORK [ ] NOT WHILE AT WORK [ ]

21e. PLACE OF INJURY (AT HOME, STREET, FACTORY, FARM, ETC.):

21f. LOCATION — STREET — CITY OR TOWN — COUNTY — STATE

22a. I certify that I took charge of the remains described above, held on Autopsy [ ], Inspection [X], Inquiry [X], and in my opinion death resulted from: Natural causes [X], Accident [ ], Suicide [ ], Homicide [ ], Undetermined manner [ ],

ACTUAL SIGNATURE: Benedict Skitarelic M.D. — TITLE (SPECIFY): Deputy MEDICAL EXAMINER — DATE SIGNED: 1-15-1978

EXAMINER'S NAME (TYPE OR PRINT): Dr. Benedict Skitarelic MD — ADDRESS: Cumberland, Md.

23a. BURIAL, CREMATION, REMOVAL (SPECIFY): Burial

23b. DATE: Jan.18,1978

23c. NAME OF CEMETERY OR CREMATORY: Oldtown Cemetery

23d. LOCATION — CITY OR TOWN: Oldtown — COUNTY: Allegany — STATE: Md.

24. FUNERAL DIRECTOR — NAME — ADDRESS: James F. Scarpelli, Cumberland, Md.

25a. DATE REC'D. BY REGISTRAR: JAN 23 1978

25b. REGISTRAR'S SIGNATURE: Kathryn McCready

TO MEDICAL EXAMINER: THIS CERTIFICATE SHOULD BE EXECUTED WITHIN 24 HOURS AFTER DEATH. IF ANY DELAY IS NECESSARY, PLEASE EXECUTE THE CERTIFICATE, WRITING THE WORD "PENDING" IN PENCIL IN ITEM 18. GIVE PAGES 1, 2, AND 3 TO THE FUNERAL DIRECTOR PAGE 4 SHOULD BE FORWARDED TO THE CHIEF MEDICAL EXAMINER ALONG WITH FORM PM 3. RETAIN PAGE 5 FOR YOUR FILES.

TO FUNERAL DIRECTOR: PAGE 3 SHOULD BE USED AS A BURIAL TRANSIT PERMIT. PAGES 1 AND 2 SHOULD BE FILED WITHIN 72 HOURS AFTER DEATH, WITH THE STATE DEPARTMENT OF HEALTH AND MENTAL HYGIENE, DIVISION OF VITAL RECORDS, 301 W. PRESTON STREET, BALTIMORE, MARYLAND, 21201 PRIOR TO BURIAL, CREMATION, OR REMOVAL.

DIVISION OF VITAL RECORDS, 301 W. PRESTON ST., BALTIMORE, MD. 21201

BP

DHMH - 17
(VR A15 ME (5))
15M 7/76

DIVISION OF VITAL RECORDS, 201 W. PRESTON ST., BALTIMORE, MARYLAND 21201

TO HOSPITAL OR ATTENDING PHYSICIAN: The law requires that the death certificate be executed within 24 hours after death. Page 4 may be retained by the hospital or attending physician.

TO FUNERAL DIRECTOR: After this certificate has been signed by the attending physician and completely filled in by the funeral director, page 3 should be detached for use as the burial-transit permit. Then please remove carbon papers. Pages 1 and 2 should be filed within 72 hours after death with the State Dept. of Health and Mental Hygiene prior to burial, cremation, or removal.

IMPORTANT: If Item 21 is marked or Item 18 shows any injury, or other traumatic event, the medical examiner must be notified at once.

BP____

DHMH - 1660M 1/75
(VR A 15 (4))

1 - FOR STATE REGISTRAR

STATE OF MARYLAND
DEPARTMENT OF HEALTH AND MENTAL HYGIENE
CERTIFICATE OF DEATH

78 00098
REG. NO.

1. DECEASED NAME (TYPE OR PRINT) FIRST	MIDDLE	LAST	2a. DATE OF DEATH MONTH DAY YEAR	2b. HOUR		
HARRY	C	TWIGG	JANUARY 5, 1978	1825P M		
3. SEX	4. RACE	5. DATE OF BIRTH MONTH DAY YEAR	6. AGE (IN YEARS LAST BIRTHDAY)	IF UNDER 1 YEAR MONTHS / DAYS	IF UNDER 24 HRS HOURS / MIN	
Male	White	Dec. 8, 1881	96 YRS			
7a. BIRTHPLACE (STATE OR FOREIGN COUNTRY)	7b. CITIZEN OF WHAT COUNTRY?	8. MARRIED XX NEVER MARRIED ☐ WIDOWED ☐ DIVORCED ☐	9. BALTIMORE CITY OR COUNTY OF DEATH			
Md.	USA		Allegany MD.			
10. CITY OR TOWN OF DEATH	11. NAME OF HOSPITAL, NURSING HOME OR OTHER INSTITUTION (IF NOT IN SUCH FACILITY, GIVE STREET ADDRESS)		12a. USUAL OCCUPATION (TYPE OF WORK FOR MOST OF WORKING LIFE)	12b. KIND OF BUSINESS OR INDUSTRY		
CUMBERLAND	MEMORIAL HOSPITAL		Ret. Farmer	Ownbusiness		

USUAL RESIDENCE (IF NURSING HOME OR OTHER INSTITUTION, GIVE RESIDENCE BEFORE ADMISSION)

13a. STATE	13b. COUNTY	13c. CITY OR TOWN	13d. INSIDE CITY LIMITS?	13e. STREET ADDRESS
Md.	Allegany	Corriganville	YES ☐ NO ☒	Rt.# 1

14. FATHER'S NAME FIRST	MIDDLE	LAST	15. MOTHER'S MAIDEN NAME FIRST	MIDDLE	LAST
Michael	s.	Twigg	Jennie		Middleton

16a. WAS DECEASED EVER IN U.S. ARMED FORCES? (YES, NO OR UNKNOWN)	(IF YES, GIVE WAR OR DATES)	16b. SOCIAL SECURITY NO.	17. INFORMANT	ADDRESS
No		216-18-1203	Mrs. Olive Twigg	Corriganville, Md.

MEDICAL CERTIFICATION

18. CAUSE OF DEATH (Enter only one cause per line for (a), (b), and (c).)
PART I. DEATH WAS CAUSED BY:

		APPROXIMATE INTERVAL BETWEEN ONSET AND DEATH
IMMEDIATE CAUSE (a)	CARDIAC ARREST	10 min
DUE TO, OR AS A CONSEQUENCE OF (b)	ADVANCED ATHEROSCLEROTIC CORONARY ART DISEAS	Years
DUE TO, OR AS A CONSEQUENCE OF (c)		

Conditions, if any, which gave rise to immediate cause (a), stating the underlying cause last.

4123

PART 2. OTHER SIGNIFICANT CONDITIONS CONTRIBUTING TO DEATH BUT NOT RELATED TO THE TERMINAL DISEASE OR CONDITION GIVEN IN PART 1(a)
CA Prostate

19a. DATE OF OPERATION	19b. CONDITION FOR WHICH OPERATION WAS PERFORMED	20a. AUTOPSY?	20b. IF YES, WERE FINDINGS USED IN CERTIFYING CAUSES OF DEATH?
		YES ☐ NO ☐	YES ☐ NO ☐

21a. ACCIDENT WAS UNDERLYING ☐ OR CONTRIBUTING ☐ CAUSE OF DEATH (IF EITHER, NOTIFY MEDICAL EXAMINER)	21b. TIME OF INJURY HOUR A.M. P.M. MONTH DAY YEAR 19	21c. HOW INJURY OCCURRED (ENTER NATURE OF INJURY IN ITEM 18, PART 1 OR PART 2)

21d. INJURY OCCURRED WHILE AT WORK ☐ NOT WHILE AT WORK ☐	21e. PLACE OF INJURY (AT HOME, STREET, FACTORY, OFFICE, FARM, ETC.)	21f. LOCATION STREET / CITY OR TOWN / COUNTY / STATE

22a. I certify that (I) (this hospital) attended the deceased from 1/4, 19 78, to 1/5, 19 78, that (I) (we) last saw the deceased alive on 1/5/78 19____, and that in (my) (our) opinion death occurred on the date and hour and from the causes stated above. (I) (we) (did) (did not) view the body after death.

22b. SIGNATURE	DEGREE	22c. DATE SIGNED
Michael F Whitworth	MD ATTENDING PHYSICIAN ☒ MEDICAL DIRECTOR ☐ STAFF PHYSICIAN ☐	

22d. PHYSICIAN'S NAME (TYPE OR PRINT)	22e. ADDRESS
DR. MICHAEL F WHITWORTH	MEMORIAL HOSPITAL MEDICAL BUILDING, CUMBERLAND MD 21502

23a. BURIAL, CREMATION, REMOVAL (SPECIFY)	23b. DATE	23c. NAME OF CEMETERY OR CREMATORY	23d. LOCATION CITY OR TOWN / COUNTY / STATE
Burial	Jan. 9, 1978	Sunset Memorial P.	Cumberland Allegany Md.

24. FUNERAL DIRECTOR NAME	ADDRESS	25a. DATE REC'D. BY REGISTRAR	25b. REGISTRAR'S SIGNATURE
William G. Kight	Cumberland, Md.	JAN 11 1978	Audrey McCready

FOR 1 - STATE REGISTRAR

STATE OF MARYLAND
DEPARTMENT OF HEALTH AND MENTAL HYGIENE
CERTIFICATE OF DEATH

78 00099
REG. NO

1. DECEASED NAME (TYPE OR PRINT) FIRST: Myra	MIDDLE: E	LAST: Twigg	2a. DATE OF DEATH MONTH DAY YEAR: January 3, 1978	2b. HOUR: 2:45 P M	
3. SEX: Female	4. RACE: Caucasian	5. DATE OF BIRTH MONTH DAY YEAR: June 16, 1896	6. AGE (IN YEARS LAST BIRTHDAY): 81 YRS.	IF UNDER 1 YEAR: MONTHS / DAYS	IF UNDER 24 HRS: HOURS / MIN
7a. BIRTHPLACE (STATE OR FOREIGN COUNTRY): W. Va.	7b. CITIZEN OF WHAT COUNTRY?: U S A	8. MARRIED ☐ NEVER MARRIED ☐ WIDOWED ☒ DIVORCED ☐	9. BALTIMORE CITY OR COUNTY OF DEATH: Allegany MD.		
10. CITY OR TOWN OF DEATH: Cumberland	11. NAME OF HOSPITAL, NURSING HOME OR OTHER INSTITUTION (IF NOT IN SUCH FACILITY, GIVE STREET ADDRESS): Lions Manor Nursing Home	12a. USUAL OCCUPATION (TYPE OF WORK FOR MOST OF WORKING LIFE): None	12b. KIND OF BUSINESS OR INDUSTRY:		

USUAL RESIDENCE (IF NURSING HOME OR OTHER INSTITUTION, GIVE RESIDENCE BEFORE ADMISSION)

13a. STATE	13b. COUNTY	13c. CITY OR TOWN	13d. INSIDE CITY LIMITS?	13e. STREET ADDRESS
Maryland	Allegany	Cumberland	YES ☒ NO ☐	1502D Oldtowne Manor Apts.

14. FATHER'S NAME FIRST	MIDDLE	LAST	15. MOTHER'S MAIDEN NAME FIRST	MIDDLE	LAST
Phillip		Abe	Annie		Largent

16a. WAS DECEASED EVER IN U.S. ARMED FORCES? (YES, NO OR UNKNOWN)	(IF YES, GIVE WAR OR DATES)	16b. SOCIAL SECURITY NO.	17. INFORMANT'S NAME, MAILING ADDRESS (TYPE OR PRINT)
		217-10-4153	Business Office - Lions Manor Nursing Hm. Seton Drive ext., Cumberland, Md. 21502

MEDICAL CERTIFICATION

18. CAUSE OF DEATH (Enter only one cause per line for (a), (b), and (c).)

PART I. DEATH WAS CAUSED BY:

IMMEDIATE CAUSE (a): ARTERIOSCLEROTIC CEREBROVASCULAR DISEASE — APPROXIMATE INTERVAL BETWEEN ONSET AND DEATH: YEARS

4379

Conditions, if any, which gave rise to immediate cause (a), stating the underlying cause last.

DUE TO, OR AS A CONSEQUENCE OF (b): _____

DUE TO, OR AS A CONSEQUENCE OF (c): _____

PART 2. OTHER SIGNIFICANT CONDITIONS CONTRIBUTING TO DEATH BUT NOT RELATED TO THE TERMINAL DISEASE OR CONDITION GIVEN IN PART 1(a).

19a. DATE OF OPERATION	19b. CONDITION FOR WHICH OPERATION WAS PERFORMED	20a. AUTOPSY?	20b. IF YES, WERE FINDINGS USED IN CERTIFYING CAUSES OF DEATH?
		YES ☐ NO ☐	YES ☐ NO ☐

21a. ACCIDENT WAS UNDERLYING ☐ OR CONTRIBUTING ☐ CAUSE OF DEATH (IF EITHER, NOTIFY MEDICAL EXAMINER)	21b. TIME OF INJURY HOUR A.M. P.M. MONTH DAY YEAR 19	21c. HOW INJURY OCCURRED (ENTER NATURE OF INJURY IN ITEM 18, PART 1 OR PART 2)
21d. INJURY OCCURRED WHILE AT WORK ☐ NOT WHILE AT WORK ☐	21e. PLACE OF INJURY (AT HOME, STREET, FACTORY, OFFICE, FARM, ETC.)	21f. LOCATION STREET / CITY OR TOWN / COUNTY / STATE

22a. I certify that (I) (this hospital) attended the deceased from 12/28, 19 78, to 1/3, 19 78, that (I) (we) last saw the deceased alive on 1/3, 19 78, and that in (my) (our) opinion death occurred on the date and hour and from the causes stated above. (I) (we) (did) (did not) view the body after death.

22b. SIGNATURE	DEGREE	22c. DATE SIGNED
Michael Montgomery MD	ATTENDING PHYSICIAN ☒ MEDICAL DIRECTOR ☐ STAFF PHYSICIAN ☐	1/4/78

22d. PHYSICIAN'S NAME (TYPE OR PRINT)	22e. ADDRESS
Michael Montgomery, M.D.	915 Seton Drive Cumberland, Md. 21502

23a. BURIAL, CREMATION, REMOVAL (SPECIFY)	23b. DATE	23c. NAME OF CEMETERY OR CREMATORY	23d. LOCATION CITY OR TOWN / COUNTY / STATE
Burial	1-5-78	Hillcrest Burial Park	Cumberland, Allegany, Md.

24. FUNERAL DIRECTOR NAME / ADDRESS	25a. DATE REC'D. BY REGISTRAR	25b. REGISTRAR'S SIGNATURE
James F. Scarpelli, Cumberland, Md.	JAN 9 1978	Murray McCready

DIVISION OF VITAL RECORDS, 201 W. PRESTON ST., BALTIMORE, MARYLAND 21201

TO HOSPITAL OR ATTENDING PHYSICIAN: The law requires that the death certificate be executed within 24 hours after death. Page 4 may be retained by the hospital or attending physician.

TO FUNERAL DIRECTOR: After this certificate has been signed by the attending physician and completely filled in by the funeral director, page 3 should be detached for use as the burial transit permit. Then please remove carbon papers. Pages 1 and 2 should be filed within 72 hours after death with the State Dept. of Health and Mental Hygiene prior to burial, cremation, or removal.

IMPORTANT: If Item 21 is marked or Item 18 shows any injury, or other traumatic event, the medical examiner must be notified at once.

BP_____

DHMH - 1660M 1/75
(VR A 15 (4))

STATE OF MARYLAND
DEPARTMENT OF HEALTH AND MENTAL HYGIENE
CERTIFICATE OF DEATH

78 00100
REG. NO.

1 - FOR STATE REGISTRAR

URSULA

1. DECEASED NAME (TYPE OR PRINT) — FIRST: URSULA — MIDDLE: C — LAST: UJCIC

2a. DATE OF DEATH — MONTH: 1 — DAY: 7 — YEAR: 78

2b. HOUR: 9 PM

3. SEX: Female

4. RACE: White

5. DATE OF BIRTH — MONTH: Feb. — DAY: 12 — YEAR: 1882

6. AGE (IN YEARS LAST BIRTHDAY): 95 YRS. — IF UNDER 1 YEAR: MONTHS, DAYS — IF UNDER 24 HRS.: HOURS, MIN

7a. BIRTHPLACE (STATE OR FOREIGN COUNTRY): Austria

7b. CITIZEN OF WHAT COUNTRY?: USA

8. MARRIED ☐ NEVER MARRIED ☐ WIDOWED ☒ DIVORCED ☐

9. BALTIMORE CITY OR COUNTY OF DEATH: Allegany MD.

10. CITY OR TOWN OF DEATH: Cumberland

11. NAME OF HOSPITAL, NURSING HOME OR OTHER INSTITUTION (IF NOT IN SUCH FACILITY, GIVE STREET ADDRESS): CUMBERLAND NURS. CENTER

12a. USUAL OCCUPATION (TYPE OF WORK FOR MOST OF WORKING LIFE): Housewife

12b. KIND OF BUSINESS OR INDUSTRY: Home

USUAL RESIDENCE (IF NURSING HOME OR OTHER INSTITUTION, GIVE RESIDENCE BEFORE ADMISSION)

13a. STATE: W.Va. — 13b. COUNTY: Mineral — 13c. CITY OR TOWN: Short Gap — 13d. INSIDE CITY LIMITS? YES ☐ NO ☒ — 13e. STREET ADDRESS: Rural

14. FATHER'S NAME — FIRST: John — MIDDLE — LAST: Gerl

15. MOTHER'S MAIDEN NAME — FIRST: Josephine — MIDDLE — LAST: Hervatine

16a. WAS DECEASED EVER IN U.S. ARMED FORCES? (YES, NO OR UNKNOWN): No — (IF YES, GIVE WAR OR DATES)

16b. SOCIAL SECURITY NO.

17. INFORMANT — ADDRESS: Stanley Ujcic — Short Gap, W.Va.

MEDICAL CERTIFICATION

18. CAUSE OF DEATH (Enter only one cause per line for (a), (b), and (c).)
PART I. DEATH WAS CAUSED BY:

IMMEDIATE CAUSE (a): Congestive heart failure

4123 Conditions, if any, which gave rise to immediate cause (a), stating the underlying cause last.

DUE TO, OR AS A CONSEQUENCE OF (b): CAD

DUE TO, OR AS A CONSEQUENCE OF (c):

APPROXIMATE INTERVAL BETWEEN ONSET AND DEATH

PART 2. OTHER SIGNIFICANT CONDITIONS CONTRIBUTING TO DEATH BUT NOT RELATED TO THE TERMINAL DISEASE OR CONDITION GIVEN IN PART 1(a).

19a. DATE OF OPERATION

19b. CONDITION FOR WHICH OPERATION WAS PERFORMED

20a. AUTOPSY? YES ☐ NO ☒

20b. IF YES, WERE FINDINGS USED IN CERTIFYING CAUSES OF DEATH? YES ☐ NO ☐

21a. ACCIDENT WAS UNDERLYING ☐ OR CONTRIBUTING ☐ CAUSE OF DEATH (IF EITHER, NOTIFY MEDICAL EXAMINER)

21b. TIME OF INJURY — HOUR A.M. P.M. — MONTH — DAY — YEAR 19

21c. HOW INJURY OCCURRED (ENTER NATURE OF INJURY IN ITEM 18, PART 1 OR PART 2)

21d. INJURY OCCURRED — WHILE AT WORK ☐ NOT WHILE AT WORK ☐

21e. PLACE OF INJURY (AT HOME, STREET, FACTORY, OFFICE, FARM, ETC.)

21f. LOCATION — STREET — CITY OR TOWN — COUNTY — STATE

22a. I certify that (I) (this hospital) attended the deceased from 6/15, 19 74, to 1/7, 19 78, that (I) (we) last saw the deceased alive on 1/6, 19 78, and that in (my) (our) opinion death occurred on the date and hour and from the causes stated above. (I) (we) (did) (did not) view the body after death.

22b. SIGNATURE: T. Fahrer — DEGREE: MD — ATTENDING PHYSICIAN ☒ MEDICAL DIRECTOR ☐ STAFF PHYSICIAN ☐

22c. DATE SIGNED: 1/8/78

22d. PHYSICIAN'S NAME (TYPE OR PRINT): P.G. HARMOS

22e. ADDRESS: 302 Seeley St. Cumberland, Md.

23a. BURIAL, CREMATION, REMOVAL (SPECIFY): Burial

23b. DATE: 1/10/78

23c. NAME OF CEMETERY OR CREMATORY: Mt. Calvary

23d. LOCATION — CITY OR TOWN: Thomas, — COUNTY: Tucker — STATE: W.Va.

24. FUNERAL DIRECTOR — NAME: Lester R. Hinkle — ADDRESS: Davis, W.Va.

25a. DATE REC'D. BY REGISTRAR: JAN 13 1978

25b. REGISTRAR'S SIGNATURE: Pinkney McCrady

DIVISION OF VITAL RECORDS, 201 W. PRESTON ST., BALTIMORE, MARYLAND 21201

IMPORTANT. If Item 21 is marked or Item 18 shows any injury, or other traumatic event, the medical examiner must be notified at once.

TO FUNERAL DIRECTOR. After this certificate has been signed by the attending physician and completely filled in by the funeral director, it should be detached for use as the burial-transit permit. Then please remove carbon papers. Pages 1 and 2 should be filed within 72 hours with the State Dept. of Health and Mental Hygiene prior to burial, cremation, or removal.

TO HOSPITAL OR ATTENDING PHYSICIAN. The law requires that the death certificate be executed within 24 hours after death. Pages 1 and 2 should be retained by the hospital or attending physician.

BP

DHMH - 16 60M 1/75
(VR A 15 (4))

STATE OF MARYLAND
DEPARTMENT OF HEALTH AND MENTAL HYGIENE
CERTIFICATE OF DEATH

1 - FOR STATE REGISTRAR

78 00101
REG. NO.

DIVISION OF VITAL RECORDS, 201 W. PRESTON ST., BALTIMORE, MARYLAND 21201

TO HOSPITAL OR ATTENDING PHYSICIAN: The law requires that the death certificate be executed within 24 hours after death. Page 1 may be retained by the hospital or attending physician.

TO FUNERAL DIRECTOR: After this certificate has been signed by the attending physician and completely filled in by the funeral director, page 3 should be detached for use as the burial-transit permit. Then please remove carbon papers. Pages 1 and 2 should be filed within 72 hours after death with the State Dept. of Health and Mental Hygiene prior to burial, cremation, or removal.

IMPORTANT: If Item 21 is marked or Item 18 shows any injury, or other traumatic event, the medical examiner must be notified at once.

1. DECEASED NAME (TYPE OR PRINT) FIRST / MIDDLE / LAST	Elsie / M / Walker	2a. DATE OF DEATH MONTH DAY YEAR	January 27, 1978
2b. HOUR	10:45 A M		
3. SEX	Female	4. RACE	Caucasian
5. DATE OF BIRTH MONTH DAY YEAR	June 4, 1903	6. AGE (IN YEARS LAST BIRTHDAY)	74 YRS.
IF UNDER 1 YEAR MONTHS / DAYS		IF UNDER 24 HRS. HOURS / MIN.	
7a. BIRTHPLACE (STATE OR FOREIGN COUNTRY)	Cumberland, Md.	7b. CITIZEN OF WHAT COUNTRY?	U S A
8. MARRIED [X] NEVER MARRIED [ ] WIDOWED [ ] DIVORCED [ ]		9. BALTIMORE CITY OR COUNTY OF DEATH	Allegany MD.
10. CITY OR TOWN OF DEATH	Cumberland	11. NAME OF HOSPITAL, NURSING HOME OR OTHER INSTITUTION (IF NOT IN SUCH FACILITY, GIVE STREET ADDRESS)	Lions Manor Nursing Home
12a. USUAL OCCUPATION (TYPE OF WORK FOR MOST OF WORKING LIFE)	Milliner Ret.	12b. KIND OF BUSINESS OR INDUSTRY	Dress Shop
USUAL RESIDENCE (IF NURSING HOME OR OTHER INSTITUTION, GIVE RESIDENCE BEFORE ADMISSION) 13a. STATE	W. Va.	13b. COUNTY	Mineral
13c. CITY OR TOWN	Ridgeley	13d. INSIDE CITY LIMITS? YES [X] NO [ ]	
13e. STREET ADDRESS	27 Central Ave.		
14. FATHER'S NAME FIRST / MIDDLE / LAST	Lon / / Dicken	15. MOTHER'S MAIDEN NAME FIRST / MIDDLE / LAST	Rachel / / Browning
16a. WAS DECEASED EVER IN U.S. ARMED FORCES? (YES, NO OR UNKNOWN)	No	(IF YES, GIVE WAR OR DATES)	
16b. SOCIAL SECURITY NO.	233-84-1714	17. INFORMANT ADDRESS	Business Office-Lions Manor Nursing Hm Seton Drive ext., Cumberland, Md. 21502

MEDICAL CERTIFICATION

18. CAUSE OF DEATH (Enter only one cause per line for (a), (b), and (c).)
PART I. DEATH WAS CAUSED BY:

		APPROXIMATE INTERVAL BETWEEN ONSET AND DEATH
IMMEDIATE CAUSE (a)	CARCINOMA URINARY BLADDER	MONTHS
DUE TO, OR AS A CONSEQUENCE OF (b)		
DUE TO, OR AS A CONSEQUENCE OF (c)		

188X

Conditions, if any, which gave rise to immediate cause (a), stating the underlying cause last.

PART 2. OTHER SIGNIFICANT CONDITIONS CONTRIBUTING TO DEATH BUT NOT RELATED TO THE TERMINAL DISEASE OR CONDITION GIVEN IN PART 1(a).

19a. DATE OF OPERATION		19b. CONDITION FOR WHICH OPERATION WAS PERFORMED	
20a. AUTOPSY? YES [ ] NO [ ]		20b. IF YES, WERE FINDINGS USED IN CERTIFYING CAUSES OF DEATH? YES [ ] NO [ ]	
21a. ACCIDENT WAS UNDERLYING [ ] OR CONTRIBUTING [ ] CAUSE OF DEATH (IF EITHER, NOTIFY MEDICAL EXAMINER)		21b. TIME OF INJURY HOUR A.M. P.M. MONTH DAY YEAR 19	
21c. HOW INJURY OCCURRED (ENTER NATURE OF INJURY IN ITEM 18, PART 1 OR PART 2)			
21d. INJURY OCCURRED WHILE AT WORK [ ] NOT WHILE AT WORK [ ]		21e. PLACE OF INJURY (AT HOME, STREET, FACTORY, OFFICE, FARM, ETC.)	
21f. LOCATION STREET / CITY OR TOWN / COUNTY / STATE			

22a. I certify that (I) (this hospital) attended the deceased from 12/14 19 77 to 1/27 19 78, that (I) (we) last saw the deceased alive on 1/27 19 78, and that in (my) (our) opinion death occurred on the date and hour and from the causes stated above. (I) (we) (did) (did not) view the body after death.

22b. SIGNATURE	Michael Montgomery MD	DEGREE ATTENDING PHYSICIAN [ ] MEDICAL DIRECTOR [X] STAFF PHYSICIAN [ ]	22c. DATE SIGNED 1/27/78
22d. PHYSICIAN'S NAME (TYPE OR PRINT)	Michael Montgomery, M.D.	22e. ADDRESS	915 Seton Drive Cumberland, Md. 21502

23a. BURIAL, CREMATION, REMOVAL (SPECIFY)	Burial	23b. DATE	Jan. 31, 1978	23c. NAME OF CEMETERY OR CREMATORY: Sunset Memorial P.
23d. LOCATION CITY OR TOWN / COUNTY / STATE	Cumberland Allegany Md.			
24. FUNERAL DIRECTOR NAME / ADDRESS	William G. Kight Cumberland, Md.	25a. DATE REC'D. BY REGISTRAR	FEB 1 1978	25b. REGISTRAR'S SIGNATURE: Tiffany McCready

BP

DHMH - 1660M 1/75
(VR A 15(4))

STATE OF MARYLAND
DEPARTMENT OF HEALTH AND MENTAL HYGIENE
CERTIFICATE OF DEATH

1 - FOR STATE REGISTRAR

78 00102
REG. NO.

DIVISION OF VITAL RECORDS, 201 W. PRESTON ST., BALTIMORE, MARYLAND 21201

TO HOSPITAL OR ATTENDING PHYSICIAN: The law requires that the death certificate be executed within 24 hours after death. Page 4 may be retained by the hospital or attending physician.

TO FUNERAL DIRECTOR: After this certificate has been signed by the attending physician and completely filled in by the funeral director, it should be detached for use as the burial-transit permit. Then please remove carbon papers. Pages 1 and 2 should be filed within 72 hours after with the State Dept. of Health and Mental Hygiene prior to burial, cremation, or removal.

IMPORTANT: If Item 21 is marked or Item 18 shows any injury, or other traumatic event, the medical examiner must be notified at once

1. DECEASED NAME (TYPE OR PRINT) FIRST: HENRIETTA	MIDDLE	LAST: WARNER	2a. DATE OF DEATH MONTH DAY YEAR: JAN. 2, 1978	2b. HOUR: 4:00 M	
3. SEX: FEMALE	4. RACE: WHITE	5. DATE OF BIRTH MONTH DAY YEAR: 7 10 1897	6. AGE (IN YEARS LAST BIRTHDAY): 80 YRS	IF UNDER 1 YEAR: MONTHS DAYS	IF UNDER 24 HRS: HOURS MIN
7a. BIRTHPLACE (STATE OR FOREIGN COUNTRY): PENNA	7b. CITIZEN OF WHAT COUNTRY?: U S A	8. MARRIED ☐ NEVER MARRIED ☐ WIDOWED ☒ DIVORCED ☐	9. BALTIMORE CITY OR COUNTY OF DEATH: ALLEGANY MD.		
10. CITY OR TOWN OF DEATH: CUMBERLAND	11. NAME OF HOSPITAL, NURSING HOME OR OTHER INSTITUTION (IF NOT IN SUCH FACILITY, GIVE STREET ADDRESS): MEMORIAL HOSPITAL	12a. USUAL OCCUPATION (TYPE OF WORK FOR MOST OF WORKING LIFE): HOUSEWIFE	12b. KIND OF BUSINESS OR INDUSTRY		
USUAL RESIDENCE (IF NURSING HOME OR OTHER INSTITUTION, GIVE RESIDENCE BEFORE ADMISSION) 13a. STATE: MARYLAND	13b. COUNTY: ALLEGANY	13c. CITY OR TOWN: CUMBERLAND	13d. INSIDE CITY LIMITS? YES ☒ NO ☐	13e. STREET ADDRESS: 233 WILLIAMS ST. CUMB, MD. 21502	
14. FATHER'S NAME FIRST: HENRY	MIDDLE	LAST: BARNES	15. MOTHER'S MAIDEN NAME FIRST: ARENA	MIDDLE: BELLE	LAST: LEASURE
16a. WAS DECEASED EVER IN U.S. ARMED FORCES? (YES, NO OR UNKNOWN): NO	(IF YES, GIVE WAR OR DATES)	16b. SOCIAL SECURITY NO.: 220-07-6196	17. INFORMANT ADDRESS: LEONA G. RAUCH MILLMONT, PENNA		

MEDICAL CERTIFICATION

18. **CAUSE OF DEATH** (Enter only one cause per line for (a), (b), and (c).)

PART I. DEATH WAS CAUSED BY:

IMMEDIATE CAUSE (a): Gastrointestinal bleeding

5310

Conditions, if any, which gave rise to immediate cause (a), stating the underlying cause last.

DUE TO, OR AS A CONSEQUENCE OF (b): Gastric ulcer, multiple

DUE TO, OR AS A CONSEQUENCE OF (c):

APPROXIMATE INTERVAL BETWEEN ONSET AND DEATH

PART 2. OTHER SIGNIFICANT CONDITIONS CONTRIBUTING TO DEATH BUT NOT RELATED TO THE TERMINAL DISEASE OR CONDITION GIVEN IN PART 1(a): Congestive heart failure, coronary artery disease

19a. DATE OF OPERATION	19b. CONDITION FOR WHICH OPERATION WAS PERFORMED	20a. AUTOPSY? YES ☒ NO ☐	20b. IF YES, WERE FINDINGS USED IN CERTIFYING CAUSES OF DEATH? YES ☒ NO ☐
21a. ACCIDENT WAS UNDERLYING ☐ OR CONTRIBUTING ☐ CAUSE OF DEATH (IF EITHER, NOTIFY MEDICAL EXAMINER)	21b. TIME OF INJURY HOUR A.M. P.M. MONTH DAY YEAR 19	21c. HOW INJURY OCCURRED (ENTER NATURE OF INJURY IN ITEM 18, PART 1 OR PART 2)	
21d. INJURY OCCURRED WHILE AT WORK ☐ NOT WHILE AT WORK ☐	21e. PLACE OF INJURY (AT HOME, STREET, FACTORY, OFFICE, FARM, ETC.)	21f. LOCATION STREET / CITY OR TOWN / COUNTY / STATE	

22a. I certify that (I) (this hospital) attended the deceased from 1-1, 19 78, to 1-2, 19 78, that (I) (we) last saw the deceased alive on 1-2 19 78, and that in (my) (our) opinion death occurred on the date and hour and from the causes stated above, (I) (we) (did) (did not) view the body after death.

22b. SIGNATURE: Robustiano J. Barrera, M.D.	DEGREE	ATTENDING PHYSICIAN ☒ MEDICAL DIRECTOR ☐ STAFF PHYSICIAN ☐	22c. DATE SIGNED: 1-5-78
22d. PHYSICIAN'S NAME (TYPE OR PRINT): DR. ROBUSTIANO J. BARRERA	22e. ADDRESS: MEMORIAL MEDICAL BUILDING CUMBERLAND, MD.		

23a. BURIAL, CREMATION, REMOVAL (SPECIFY): BURIAL	23b. DATE: 1-6-1978	23c. NAME OF CEMETERY OR CREMATORY: FAIRVIEW CEMETERY	23d. LOCATION CITY OR TOWN: FAIRVIEW	COUNTY: BEDFORD	STATE: PENNA
24. FUNERAL DIRECTOR NAME: LEASURE-STEIN FUNERAL HOME	ADDRESS: 230 BALTIMORE AVE CUMBERLAND, MD.	25a. DATE REC'D. BY REGISTRAR: JAN 9 1978	25b. REGISTRAR'S SIGNATURE: Shirley McCarty		

BP

DHMH - 16 60M 1/75
(VR A 15 (4))

Items 5 and 6 g516 2/8/78 gj

FOR 1 - STATE REGISTRAR

STATE OF MARYLAND
DEPARTMENT OF HEALTH AND MENTAL HYGIENE
CERTIFICATE OF DEATH

78 00103
REG. NO.

DIVISION OF VITAL RECORDS, 201 W. PRESTON ST., BALTIMORE, MARYLAND 21201

TO HOSPITAL OR ATTENDING PHYSICIAN: The law requires that the death certificate be executed within 24 hours after death. Page 4 may be retained by the hospital or attending physician.

TO FUNERAL DIRECTOR: After this certificate has been signed by the attending physician and completely filled in by the funeral director, page 3 should be detached for use as the burial-transit permit. Then please remove carbon papers. Pages 1 and 2 should be filed within 72 hours after death with the State Dept. of Health and Mental Hygiene prior to burial, cremation, or removal.

IMPORTANT: If Item 21 is marked or Item 18 shows any injury, or other traumatic event, the medical examiner must be notified at once.

1. DECEASED NAME (TYPE OR PRINT) FIRST	MIDDLE	LAST	2a. DATE OF DEATH MONTH DAY YEAR / 2b. HOUR
CARRIE	ELIZABETH	WEAVER	JANUARY 26 1978 / 10.10 PM

3. SEX	4. RACE	5. DATE OF BIRTH MONTH DAY YEAR	6. AGE (IN YEARS LAST BIRTHDAY)	IF UNDER 1 YEAR MONTHS DAYS	IF UNDER 24 HRS. HOURS MIN
Female	White	Oct 1 1900 ~~1899~~	77 ~~78~~ YRS.		

7a. BIRTHPLACE (STATE OR FOREIGN COUNTRY)	7b. CITIZEN OF WHAT COUNTRY?	8. MARRIED ☐ NEVER MARRIED ☐ WIDOWED ☒ DIVORCED ☐	9. BALTIMORE CITY OR COUNTY OF DEATH
Maryland	U.S.A.		ALLEGANY CO. MD MD.

10. CITY OR TOWN OF DEATH	11. NAME OF HOSPITAL, NURSING HOME OR OTHER INSTITUTION (IF NOT IN SUCH FACILITY, GIVE STREET ADDRESS)	12a. USUAL OCCUPATION (TYPE OF WORK FOR MOST OF WORKING LIFE)	12b. KIND OF BUSINESS OR INDUSTRY
Cumberland	SACRED HEART HOSPITAL	Housekeeper	

USUAL RESIDENCE (IF NURSING HOME OR OTHER INSTITUTION, GIVE RESIDENCE BEFORE ADMISSION)

13a. STATE	13b. COUNTY	13c. CITY OR TOWN	13d. INSIDE CITY-LIMITS?	13e. STREET ADDRESS
Maryland	Allegany	Cumberland	YES ☒ NO ☐	235 Paca Street

14. FATHER'S NAME FIRST	MIDDLE	LAST	15. MOTHER'S MAIDEN NAME FIRST	MIDDLE	LAST
Enoch		Logue	Martha		Lowery

16a. WAS DECEASED EVER IN U.S. ARMED FORCES? (YES, NO OR UNKNOWN)	(IF YES, GIVE WAR OR DATES)	16b. SOCIAL SECURITY NO.	17. INFORMANT	ADDRESS
No		212-18-1217	John R. Weaver	334 Davidson Street Cumberland, Md

MEDICAL CERTIFICATION

18. **CAUSE OF DEATH** (Enter only one cause per line for (a), (b), and (c).)

PART I. DEATH WAS CAUSED BY:

Conditions, if any, which gave rise to immediate cause (a), stating the underlying cause last

		APPROXIMATE INTERVAL BETWEEN ONSET AND DEATH
IMMEDIATE CAUSE (a)	Cardiogenic Shock	one day
DUE TO, OR AS A CONSEQUENCE OF (b)	Severe Cardiac failure	years
DUE TO, OR AS A CONSEQUENCE OF (c)	Hypertensive Heart Disease	years

PART 2. OTHER SIGNIFICANT CONDITIONS CONTRIBUTING TO DEATH BUT NOT RELATED TO THE TERMINAL DISEASE OR CONDITION GIVEN IN PART 1(a)

Pulmonary emboli ; Azotemia ; pulmonary Insufficiency

19a. DATE OF OPERATION	19b. CONDITION FOR WHICH OPERATION WAS PERFORMED	20a. AUTOPSY?	20b. IF YES, WERE FINDINGS USED IN CERTIFYING CAUSES OF DEATH?
		YES ☐ NO ☑	YES ☐ NO ☐

21a. ACCIDENT WAS UNDERLYING ☐ OR CONTRIBUTING ☐ CAUSE OF DEATH (IF EITHER, NOTIFY MEDICAL EXAMINER)	21b. TIME OF INJURY HOUR A.M. P.M. MONTH DAY YEAR 19	21c. HOW INJURY OCCURRED (ENTER NATURE OF INJURY IN ITEM 18, PART 1 OR PART 2)

21d. INJURY OCCURRED WHILE AT WORK ☐ NOT WHILE AT WORK ☐	21e. PLACE OF INJURY (AT HOME, STREET, FACTORY, OFFICE, FARM, ETC.)	21f. LOCATION STREET CITY OR TOWN COUNTY STATE

22a. I certify that (I) (~~this hospital~~) attended the deceased from January 20, 1978, to January 26, 1978, that (I) (we) last saw the deceased alive on January 26 1978, and that in (my) (~~our~~) opinion death occurred on the date and hour and from the causes stated above, (I) (~~we~~) (~~did~~) (did not) view the body after death.

22b. SIGNATURE	DEGREE	22c. DATE SIGNED
W. Hijab, MD	ATTENDING PHYSICIAN ☑ MEDICAL DIRECTOR ☐ STAFF PHYSICIAN ☐	1/27/78

22d. PHYSICIAN'S NAME (TYPE OR PRINT)	22e. ADDRESS
W.S. HIJAB MD	909 SETON DRIVE, CUMBERLAND MD 21502

23a. BURIAL, CREMATION, REMOVAL (SPECIFY)	23b. DATE	23c. NAME OF CEMETERY OR CREMATORY	23d. LOCATION CITY OR TOWN COUNTY STATE
Burial	Jan 29/78	Hyndman Cemetery	Hyndman Bedford Penna

24. FUNERAL DIRECTOR NAME	ADDRESS	25a. DATE REC'D BY REGISTRAR	25b. REGISTRAR'S SIGNATURE
SILCOX-MERRITT FUNERAL HOME	404 DECATUR ST. CUMBERLAND MD	JAN 30 1978	Peggy Kennedy

BP

DHMH - 16 50M 7/77
(VR A 15 (4))

DIVISION OF VITAL RECORDS, 201 W. PRESTON ST., BALTIMORE, MARYLAND 21201

1 - FOR STATE REGISTRAR

STATE OF MARYLAND
DEPARTMENT OF HEALTH AND MENTAL HYGIENE
CERTIFICATE OF DEATH

78 001104
REG. NO.

1. DECEASED NAME (TYPE OR PRINT) FIRST: Mabel	MIDDLE: A	LAST: White	2a. DATE OF DEATH MONTH DAY YEAR: January 28, 1978	2b. HOUR: 10:15P M	
3. SEX: Female	4. RACE: Caucasian	5. DATE OF BIRTH MONTH DAY YEAR: July 23, 1889	6. AGE (IN YEARS LAST BIRTHDAY): 88 YRS.	IF UNDER 1 YEAR: MONTHS / DAYS	IF UNDER 24 HRS: HOURS / MIN
7a. BIRTHPLACE (STATE OR FOREIGN COUNTRY): Pendelton Cty. W. Va.	7b. CITIZEN OF WHAT COUNTRY?: U S A	8. MARRIED ☐ NEVER MARRIED ☐ WIDOWED ☒ DIVORCED ☐	9. BALTIMORE CITY OR COUNTY OF DEATH: Allegany MD.		
10. CITY OR TOWN OF DEATH: Cumberland	11. NAME OF HOSPITAL, NURSING HOME OR OTHER INSTITUTION (IF NOT IN SUCH FACILITY, GIVE STREET ADDRESS): Lions Manor Nursing Home	12a. USUAL OCCUPATION (TYPE OF WORK FOR MOST OF WORKING LIFE): Housewife	12b. KIND OF BUSINESS OR INDUSTRY		
USUAL RESIDENCE (IF NURSING HOME OR OTHER INSTITUTION, GIVE RESIDENCE BEFORE ADMISSION) 13a. STATE: Maryland	13b. COUNTY: Allegany	13c. CITY OR TOWN: Rawlings	13d. INSIDE CITY LIMITS? YES ☐ NO ☐	13e. STREET ADDRESS: Post Office, Zip 21557	
14. FATHER'S NAME FIRST MIDDLE LAST: James Montgomery Armstrong		15. MOTHER'S MAIDEN NAME FIRST MIDDLE LAST: Etta Harman			
16a. WAS DECEASED EVER IN U.S. ARMED FORCES? (YES, NO OR UNKNOWN): No (IF YES, GIVE WAR OR DATES)	16b. SOCIAL SECURITY NO.: 213-74-3495	INFORMANT'S NAME ADDRESS: Business Office-Lions Manor Nursing Hm. Seton Drive ext., Cumberland, Md. 21502			

MEDICAL CERTIFICATION

18. CAUSE OF DEATH (Enter only one cause per line for (a), (b), and (c).)
PART I. DEATH WAS CAUSED BY:
IMMEDIATE CAUSE (a): ATHEROSCLEROTIC VASCULAR DISEASE — APPROXIMATE INTERVAL BETWEEN ONSET AND DEATH: MONTHS
4409
Conditions, if any, which gave rise to immediate cause (a), stating the underlying cause last
DUE TO, OR AS A CONSEQUENCE OF (b):
DUE TO, OR AS A CONSEQUENCE OF (c):

PART 2. OTHER SIGNIFICANT CONDITIONS CONTRIBUTING TO DEATH BUT NOT RELATED TO THE TERMINAL DISEASE OR CONDITION GIVEN IN PART 1(a):

19a. DATE OF OPERATION	19b. CONDITION FOR WHICH OPERATION WAS PERFORMED	20a. AUTOPSY? YES ☐ NO ☐	20b. IF YES, WERE FINDINGS USED IN CERTIFYING CAUSES OF DEATH? YES ☐ NO ☐

21a. ACCIDENT WAS UNDERLYING ☐ OR CONTRIBUTING ☐ CAUSE OF DEATH (IF EITHER, NOTIFY MEDICAL EXAMINER)	21b. TIME OF INJURY HOUR A.M. P.M. MONTH DAY YEAR 19	21c. HOW INJURY OCCURRED (ENTER NATURE OF INJURY IN ITEM 18, PART 1 OR PART 2)	
21d. INJURY OCCURRED WHILE AT WORK ☐ NOT WHILE AT WORK ☐	21e. PLACE OF INJURY (AT HOME, STREET, FACTORY, OFFICE, FARM, ETC.)	21f. LOCATION STREET / CITY OR TOWN / COUNTY / STATE	

22a. I certify that (I) (this hospital) attended the deceased from 12/17, 19 78, to 1/28, 19 78, that (I) (we) last saw the deceased alive on 1/28, 19 78 and that in (my) (our) opinion death occurred on the date and hour and from the causes stated above. (I) (we) (did) (did not) view the body after death.

22b. SIGNATURE: Michael Montgomery — DEGREE: MD — ATTENDING PHYSICIAN ☐ MEDICAL DIRECTOR ☐ STAFF PHYSICIAN ☐ — 22c. DATE SIGNED: 1/30/78

22d. PHYSICIAN'S NAME (TYPE OR PRINT): Michael Montgomery, M.D.

22e. ADDRESS: 915 SetonDrive Cumberland, Md. 21502

23a. BURIAL, CREMATION, REMOVAL (SPECIFY): Burial	23b. DATE: 1/31/78	23c. NAME OF CEMETERY OR CREMATORY: Rose Hill Cemetery	23d. LOCATION CITY OR TOWN / COUNTY / STATE: Cumberland, Md.
24. FUNERAL DIRECTOR NAME ADDRESS: John J. Hafer, Jr. La Vale, Maryland.	25a. DATE REC'D. BY REGISTRAR: FEB 9 1978	25b. REGISTRAR'S SIGNATURE: Audrey McCready	

IMPORTANT: If Item 21 is marked or Item 18 shows any injury, or other traumatic event, the medical examiner must be notified at once.

TO FUNERAL DIRECTOR: After this certificate has been signed by the attending physician and completely filled in by the funeral director it should be detached for use as the burial-transit permit. Then please remove carbon papers. Pages 1 and 2 should be filed within 72 hours after death with the State Dept. of Health and Mental Hygiene prior to burial, cremation, or removal.

TO HOSPITAL OR ATTENDING PHYSICIAN: The law requires that the death certificate be executed within 24 hours after death. Page 2 is to be retained by the hospital or attending physician.

BP

DHMH - 1660M 1/75
(VR A 15 (4))

DIVISION OF VITAL RECORDS, 201 W. PRESTON ST., BALTIMORE, MARYLAND 21201

1 - FOR STATE REGISTRAR

STATE OF MARYLAND
DEPARTMENT OF HEALTH AND MENTAL HYGIENE
CERTIFICATE OF DEATH

78 00105
REG. NO.

1. DECEASED NAME (TYPE OR PRINT) FIRST	MIDDLE	LAST	2a. DATE OF DEATH MONTH	DAY	YEAR	2b. HOUR
RUSSELL	LEE	WHITE	1	28	78	9:45 P M

3. SEX	4. RACE	5. DATE OF BIRTH MONTH DAY YEAR	6. AGE (IN YEARS LAST BIRTHDAY)	IF UNDER 1 YEAR MONTHS / DAYS	IF UNDER 24 HRS. HOURS / MIN.
Male	White	May 13, 1908	69 YRS.		

7a. BIRTHPLACE (STATE OR FOREIGN COUNTRY)	7b. CITIZEN OF WHAT COUNTRY?	8. MARRIED ☐ NEVER MARRIED ☐ WIDOWED ☒ DIVORCED ☐	9. BALTIMORE CITY OR COUNTY OF DEATH
W. Va.	U. S. A.		ALLEGANY COUNTY, MD.

10. CITY OR TOWN OF DEATH	11. NAME OF HOSPITAL, NURSING HOME OR OTHER INSTITUTION (IF NOT INSTITUTION, GIVE STREET ADDRESS)	12a. USUAL OCCUPATION (TYPE OF WORK FOR MOST OF WORKING LIFE)	12b. KIND OF BUSINESS OR INDUSTRY
Cumberland,	SACRED HEART HOSPITAL	Laborer,	Celanese Silk,

USUAL RESIDENCE (IF NURSING HOME OR OTHER INSTITUTION, GIVE RESIDENCE BEFORE ADMISSION)

13a. STATE	13b. COUNTY	13c. CITY OR TOWN	13d. INSIDE CITY LIMITS?	13e. STREET ADDRESS
W. Va.	Morgan	Paw Paw,	YES ☐ NO ☒	Star Route,

14. FATHER'S NAME FIRST	MIDDLE	LAST	15. MOTHER'S MAIDEN NAME FIRST	MIDDLE	LAST
Martin	--	White	Sarah	--	(White)

16a. WAS DECEASED EVER IN U.S. ARMED FORCES? (YES, NO OR UNKNOWN)	IF YES, GIVE WAR OR DATES	16b. SOCIAL SECURITY NO.	17. INFORMANT	ADDRESS
Yes,	W. W. # 2	235-18-1463	Mrs. Kathryn Arbogast,	Star Rt. Paw Paw, W.Va 25434

MEDICAL CERTIFICATION

18. **CAUSE OF DEATH** (Enter only one cause per line for (a), (b), and (c).)

PART I. DEATH WAS CAUSED BY:

IMMEDIATE CAUSE (a) Bronchopneumonia & Sepsis

DUE TO, OR AS A CONSEQUENCE OF (b) COPD - asthma

DUE TO, OR AS A CONSEQUENCE OF (c) Chronic Lymphocytic Leukemia

Conditions, if any, which gave rise to immediate cause (a), stating the underlying cause last.

APPROXIMATE INTERVAL BETWEEN ONSET AND DEATH

PART 2. OTHER SIGNIFICANT CONDITIONS CONTRIBUTING TO DEATH BUT NOT RELATED TO THE TERMINAL DISEASE OR CONDITION GIVEN IN PART 1(a)

19a. DATE OF OPERATION	19b. CONDITION FOR WHICH OPERATION WAS PERFORMED	20a. AUTOPSY?	20b. IF YES, WERE FINDINGS USED IN CERTIFYING CAUSES OF DEATH?
		YES ☐ NO ☒	YES ☐ NO ☐

21a. ACCIDENT WAS UNDERLYING ☐ OR CONTRIBUTING ☐ CAUSE OF DEATH (IF EITHER, NOTIFY MEDICAL EXAMINER)	21b. TIME OF INJURY HOUR A.M. P.M. MONTH DAY YEAR 19	21c. HOW INJURY OCCURRED (ENTER NATURE OF INJURY IN ITEM 18, PART 1 OR PART 2)
21d. INJURY OCCURRED WHILE AT WORK ☐ NOT WHILE AT WORK ☐	21e. PLACE OF INJURY (AT HOME, STREET, FACTORY, OFFICE, FARM, ETC.)	21f. LOCATION STREET / CITY OR TOWN / COUNTY / STATE

22a. I certify that (I) (this hospital) attended the deceased from 12-27 19 77 to 1-28 19 78, that (I) (we) last saw the deceased alive on 1-28 19 78, and that in (my) (our) opinion death occurred on the date and hour and from the causes stated above, (I) (we) (did) (did not) view the body after death.

22b. SIGNATURE	DEGREE	22c. DATE SIGNED
J. Mehanna	M.D. ATTENDING PHYSICIAN ☒ MEDICAL DIRECTOR ☐ STAFF PHYSICIAN ☐	1-30-78

22d. PHYSICIAN'S NAME (TYPE OR PRINT)	22e. ADDRESS
JOHN MEHANNA, M.D.	909B SETON DRIVE, CUMBERLAND, MD. 21502

23a. BURIAL, CREMATION, REMOVAL (SPECIFY)	23b. DATE	23c. NAME OF CEMETERY OR CREMATORY	23d. LOCATION CITY OR TOWN / COUNTY / STATE
Burial	1/31/78	Brick Church Cem.	Huttonsville, Randolph, W. Va.

24. FUNERAL DIRECTOR NAME	ADDRESS	25a. DATE RECD. BY REGISTRAR	25b. REGISTRAR'S SIGNATURE
H. Wayne George	GEORGE FUNERAL HOME, CUMBERLAND, MD. 21502	FEB 6 1978	Mary McCurdy

TO HOSPITAL OR ATTENDING PHYSICIAN: The law requires that the death certificate be executed within 24 hours after death. Page 4 may be retained by the hospital or attending physician.

TO FUNERAL DIRECTOR: After this certificate has been signed by the attending physician and completely filled in by the funeral director, pages 1 and 2 should be filed within 72 hours after death with the State Dept. of Health and Mental Hygiene prior to burial, cremation, or removal.

IMPORTANT: If Item 21 is marked or Item 18 shows any injury, or other traumatic event, the medical examiner must be notified at once.

BP

DHMH - 1650M 7/77 (VR A 15 (4))

STATE OF MARYLAND
DEPARTMENT OF HEALTH AND MENTAL HYGIENE
CERTIFICATE OF DEATH

1 - FOR STATE REGISTRAR

REG. NO. 78 001106

DIVISION OF VITAL RECORDS, 201 W. PRESTON ST., BALTIMORE, MARYLAND 21201

TO HOSPITAL OR ATTENDING PHYSICIAN: The law requires that the death certificate be executed within 24 hours after death. Page 4 may be retained by the hospital or attending physician.

TO FUNERAL DIRECTOR: After this certificate has been signed by the attending physician and completely filled in by the funeral director, it should be detached for use as the burial-transit permit. Then please remove carbon papers. Pages 1 and 2 should be filed within 72 hours after death with the State Dept. of Health and Mental Hygiene prior to burial, cremation, or removal.

IMPORTANT: If Item 21 is marked or Item 18 shows any injury, or other traumatic event, the medical examiner must be notified at once.

1. DECEASED NAME (TYPE OR PRINT) FIRST / MIDDLE / LAST	RUHL / NMI / WILKINS JR.
2a. DATE OF DEATH MONTH DAY YEAR	JANUARY 23, 1978
2b. HOUR	7:35A M
3. SEX	Male
4. RACE	White
5. DATE OF BIRTH MONTH DAY YEAR	Feb. 14, 1928
6. AGE (IN YEARS LAST BIRTHDAY)	49 YRS.
IF UNDER 1 YEAR: MONTHS / DAYS	
IF UNDER 24 HRS: HOURS / MIN.	
7a. BIRTHPLACE (STATE OR FOREIGN COUNTRY)	Maryland
7b. CITIZEN OF WHAT COUNTRY?	USA
8. MARRIED [X] NEVER MARRIED [ ] WIDOWED [ ] DIVORCED [ ]	
9. BALTIMORE CITY OR COUNTY OF DEATH	ALLEGANY COUNTY MD.
10. CITY OR TOWN OF DEATH	Cumberland
11. NAME OF HOSPITAL, NURSING HOME OR OTHER INSTITUTION (IF NOT IN SUCH FACILITY, GIVE STREET ADDRESS)	SACRED HEART HOSPITAL
12a. USUAL OCCUPATION (TYPE OF WORK FOR MOST OF WORKING LIFE)	Cable Splicer
12b. KIND OF BUSINESS OR INDUSTRY	Telephone Co.
USUAL RESIDENCE (IF NURSING HOME OR OTHER INSTITUTION, GIVE RESIDENCE BEFORE ADMISSION) 13a. STATE	Maryland
13b. COUNTY	Allegany
13c. CITY OR TOWN	LaVale
13d. INSIDE CITY LIMITS? YES [ ] NO [X]	
13e. STREET ADDRESS	Route 1
14. FATHER'S NAME FIRST / MIDDLE / LAST	Ruhl Wilkins, Sr.
15. MOTHER'S MAIDEN NAME FIRST / MIDDLE / LAST	Elizabeth Valentine
16a. WAS DECEASED EVER IN U.S. ARMED FORCES? (YES, NO OR UNKNOWN)	Yes
(IF YES, GIVE WAR OR DATES)	War II
16b. SOCIAL SECURITY NO.	220-16-6618
17. INFORMANT ADDRESS	Mrs. Alice Wilkins, LaVale, Md. Wife

MEDICAL CERTIFICATION

18. **CAUSE OF DEATH** (Enter only one cause per line for (a), (b), and (c).)
PART I. DEATH WAS CAUSED BY:

IMMEDIATE CAUSE (a) Bronchopneumonia

1621 Conditions, if any, which gave rise to immediate cause (a), stating the underlying cause last.

DUE TO, OR AS A CONSEQUENCE OF (b) Metastatic Ca (lung)

DUE TO, OR AS A CONSEQUENCE OF (c)

APPROXIMATE INTERVAL BETWEEN ONSET AND DEATH

PART 2. OTHER SIGNIFICANT CONDITIONS CONTRIBUTING TO DEATH BUT NOT RELATED TO THE TERMINAL DISEASE OR CONDITION GIVEN IN PART 1(a)

19a. DATE OF OPERATION	
19b. CONDITION FOR WHICH OPERATION WAS PERFORMED	
20a. AUTOPSY? YES [ ] NO [ ]	
20b. IF YES, WERE FINDINGS USED IN CERTIFYING CAUSES OF DEATH? YES [ ] NO [ ]	
21a. ACCIDENT WAS UNDERLYING OR CONTRIBUTING CAUSE OF DEATH (IF EITHER, NOTIFY MEDICAL EXAMINER) [ ]	
21b. TIME OF INJURY HOUR A.M. P.M. MONTH DAY YEAR 19	
21c. HOW INJURY OCCURRED (ENTER NATURE OF INJURY IN ITEM 18, PART 1 OR PART 2)	
21d. INJURY OCCURRED WHILE AT WORK [ ] NOT WHILE AT WORK [ ]	
21e. PLACE OF INJURY (AT HOME, STREET, FACTORY, OFFICE, FARM, ETC.)	
21f. LOCATION STREET / CITY OR TOWN / COUNTY / STATE	

22a. I certify that (I) (this hospital) attended the deceased from 10-31, 19 77, to 1-22, 19 78, that (I) (we) last saw the deceased alive on 1-22, 19 78, and that in (my) (our) opinion death occurred on the date and hour and from the causes stated above. (I) (we) (did) (did not) view the body after death.

22b. SIGNATURE [signature] DEGREE ATTENDING PHYSICIAN [X] MEDICAL DIRECTOR [ ] STAFF PHYSICIAN [ ]

22c. DATE SIGNED

22d. PHYSICIAN'S NAME (TYPE OR PRINT) DR. U. VELANDIA

22e. ADDRESS SETON DR., CUMBERLAND, MD. 21502

23a. BURIAL, CREMATION, REMOVAL (SPECIFY)	23b. DATE	23c. NAME OF CEMETERY OR CREMATORY	23d. LOCATION CITY OR TOWN / COUNTY / STATE
Burial	1-26-1978	Sunset Memorial Park	Cumberland, Allegany, Md.

24. FUNERAL DIRECTOR NAME / ADDRESS	SCARPELLI FUNERAL HOME, 108 VA. AVE, CUMBERLAND I.D. 21502	
25a. DATE REC'D. BY REGISTRAR	JAN 31 1978	
25b. REGISTRAR'S SIGNATURE	[signature]	

BP

DHMH - 16 50M 7/77
(VR A 15 (4))

78 00 [illegible]

RUHL	UNI	WILKINS JR.	JANUARY 23, 1976	7:[illegible]
Male	White	Feb. 1[illegible], 1928	49	
Maryland	USA	x	ALLEGANY COUNTY	
Cumberland	SACRED HEART HOSPITAL		Cable Splicer	Telephone Co.
Maryland	Allegany	LaVale	x	Route 1
	Ruhl Wilkins, Jr.		Elizabeth Valentine	
Yes	War II	220-16-6618	Mrs. Alice Wilkins, LaVale, Md. Wife	

DR. H. VELANDIA SETON DR., CUMBERLAND, MD. 21502

Burial 1-26-1978 Sunset Memorial Park Cumberland, Allegany, Md.

SCARPELLI FUNERAL HOME, 108 VA. AVE, CUMBERLAND MD. 21502

STATE OF MARYLAND
DEPARTMENT OF HEALTH AND MENTAL HYGIENE 78 00107
MEDICAL EXAMINER'S CERTIFICATE OF DEATH

1 - FOR STATE REGISTRAR — REG. NO.

1. DECEASED NAME (TYPE OR PRINT): FIRST Margaret MIDDLE L. LAST Willis

2a. DATE OF DEATH: KNOWN ☐ ESTIMATED ☒ MONTH 1 DAY 20 YEAR 1978 — 2b. HOUR 10am

3. SEX: Female — 4. RACE: White — 5. DATE OF BIRTH: MONTH Oct. DAY 26, YEAR 1910 — 6. AGE (IN YEARS LAST BIRTHDAY): 67 YRS. — IF UNDER 1 YR. MONTHS DAYS — IF UNDER 24 HRS. HOURS MIN.

2c. DATE PRONOUNCED DEAD: MONTH 1 DAY 20 YEAR 1978 — 2d. HOUR 9pm

7a. BIRTHPLACE (STATE OR FOREIGN COUNTRY): Canada — 7b. CITIZEN OF WHAT COUNTRY?: U.S.A. — 8. MARRIED ☐ NEVER MARRIED ☐ WIDOWED ☒ DIVORCED ☒ — 9. BALTIMORE CITY OR COUNTY OF DEATH: Allegany MD.

10. CITY OR TOWN OF DEATH: Mt. Savage — 11. NAME OF HOSPITAL, NURSING HOME, OR OTHER INSTITUTION (IF NOT IN SUCH FACILITY, GIVE STREET ADDRESS): 220 Church Hill — 12a. USUAL OCCUPATION (TYPE OF WORK FOR MOST OF WORKING LIFE): Housewife — 12b. KIND OF BUSINESS OR INDUSTRY: Own Home

USUAL RESIDENCE (IF IN NURSING HOME OR OTHER INSTITUTION, GIVE RESIDENCE BEFORE ADMISSION)
13a. STATE: Maryland — 13b. COUNTY: Allegany — 13c. CITY OR TOWN: Mt. Savage — 13d. INSIDE CITY LIMITS? YES ☒ NO ☐ — 13e. STREET ADDRESS: 220 Church Hill

14. FATHER'S NAME: FIRST Nicholas MIDDLE LAST Manoilovich

15. MOTHER'S MAIDEN NAME: FIRST Margaret MIDDLE LAST Kestner

16a. WAS DECEASED EVER IN U.S. ARMED FORCES? (YES, NO, OR UNKNOWN): No (IF YES, GIVE WAR OR DATES) — 16b. SOCIAL SECURITY NO.

17. INFORMANT ADDRESS: Dimitri Nicholas, Piqua, Ohio 45356

MEDICAL CERTIFICATION

18. CAUSE OF DEATH (Enter only one couse per line for (a), (b), and (c).)
PART I DEATH WAS CAUSED BY:
H109
Conditions, if any, which gave rise to immediate couse (a) stating the underlying couse last.
IMMEDIATE CAUSE (a): Coronary Occlusion — Sudden
DUE TO, OR AS A CONSEQUENCE OF
(b): Coronary Sclerosis — "
DUE TO, OR AS A CONSEQUENCE OF
(c):
APPROXIMATE INTERVAL BETWEEN ONSET AND DEATH

PART 2 OTHER SIGNIFICANT CONDITIONS CONTRIBUTING TO DEATH BUT NOT RELATED TO THE TERMINAL DISEASE OR CONDITION GIVEN IN PART 1 (a).

19a. DATE OF OPERATION — 19b. CONDITION FOR WHICH OPERATION WAS PERFORMED? — 20. AUTOPSY? YES ☐ NO ☒

21a. EXTERNAL CAUSE WAS UNDERLYING ☐ OR CONTRIBUTING ☐ CAUSE OF DEATH — 21b. TIME OF INJURY HOUR A.M. P.M. MONTH DAY YEAR 19 — 21c. HOW INJURY OCCURRED (ENTER NATURE OF INJURY IN ITEM 18 PART 1 OR PART 2)

21d. INJURY OCCURRED WHILE AT WORK ☐ NOT WHILE AT WORK ☐ — 21e. PLACE OF INJURY (AT HOME, STREET, FACTORY, FARM, ETC.) — 21f. LOCATION STREET CITY OR TOWN COUNTY STATE

22a. I certify that I took charge of the remains described above, held on Autopsy ☐, Inspection ☒, Inquiry ☒, and in my opinion death resulted from: Natural causes ☒, Accident ☐, Suicide ☐, Homicide ☐, Undetermined manner ☐,

ACTUAL SIGNATURE Benedict Skitarelic M.D. — TITLE (SPECIFY) Deputy MEDICAL EXAMINER — DATE SIGNED 1-20-78

EXAMINER'S NAME (TYPE OR PRINT) Benedict Skitarelic — ADDRESS RD 9, Cumberland, Md. 21502

23a. BURIAL, CREMATION, REMOVAL (SPECIFY): Burial — 23b. DATE: Jan. 23, '78 — 23c. NAME OF CEMETERY OR CREMATORY: Beechwood Cemetery — 23d. LOCATION CITY OR TOWN: Lockington, Ohio COUNTY STATE

24. FUNERAL DIRECTOR NAME ADDRESS: Durst Funeral Home, Frostburg, Md.

25a. DATE REC'D. BY REGISTRAR: JAN 30 1978 — 25b. REGISTRAR'S SIGNATURE: Timothy McCready

DIVISION OF VITAL RECORDS, 301 W. PRESTON ST., BALTIMORE, MD. 21201

TO MEDICAL EXAMINER: THIS CERTIFICATE SHOULD BE EXECUTED WITHIN 24 HOURS AFTER DEATH. IF ANY DELAY IS NECESSARY, PLEASE EXECUTE THE CERTIFICATE, WRITING THE WORD "PENDING" IN PENCIL IN ITEM 18. GIVE PAGES 1, 2, AND 3 TO THE FUNERAL DIRECTOR. PAGE 4 SHOULD BE FORWARDED TO THE CHIEF MEDICAL EXAMINER ALONG WITH FORM PM 3. RETAIN PAGE 5 FOR YOUR FILE.
TO FUNERAL DIRECTOR: PAGE 3 SHOULD BE USED AS A BURIAL-TRANSIT PERMIT. PAGES 1 AND 2 SHOULD BE FILED, WITHIN 72 HOURS AFTER DEATH, WITH THE STATE DEPARTMENT OF HEALTH AND MENTAL HYGIENE, DIVISION OF VITAL RECORDS, 301 W. PRESTON STREET, BALTIMORE, MARYLAND, 21201 PRIOR TO BURIAL, CREMATION, OR REMOVAL.

BP

DHMH - 17
(VR A15 ME (5))
15M 7/76

STATE OF MARYLAND
DEPARTMENT OF HEALTH AND MENTAL HYGIENE
CERTIFICATE OF DEATH

78 00108
REG. NO.

1 - FOR STATE REGISTRAR

DIVISION OF VITAL RECORDS, 201 W. PRESTON ST., BALTIMORE, MARYLAND 21201

TO HOSPITAL OR ATTENDING PHYSICIAN: The law requires that the death certificate be executed within 24 hours after death. Page 4 may be retained by the hospital or attending physician.

TO FUNERAL DIRECTOR: After this certificate has been signed by the attending physician and completely filled in by the funeral director, pages 3 should be detached for use as the burial-transit permit. Then please remove carbonpapers. Pages 1 and 2 should be filed within 72 hours after death with the State Dept. of Health and Mental Hygiene prior to burial, cremation, or removal.

IMPORTANT: If Item 21 is marked or Item 18 shows any injury, or other traumatic event, the medical examiner must be notified at once.

BP_____

DHMH - 16 50M 7/77 (VR A 15 (4))

1. DECEASED NAME (TYPE OR PRINT) FIRST / MIDDLE / LAST	PAUL / WAYNE / WOLFF	2a. DATE OF DEATH MONTH DAY YEAR	JANUARY 18, 1978
2b. HOUR	10:24AM
3. SEX	Male
4. RACE	White
5. DATE OF BIRTH MONTH DAY YEAR	May 3, 1961
6. AGE (IN YEARS LAST BIRTHDAY)	16 YRS.
IF UNDER 1 YEAR MONTHS / DAYS	
IF UNDER 24 HRS. HOURS / MIN.	
7a. BIRTHPLACE (STATE OR FOREIGN COUNTRY)	Pennsylvania
7b. CITIZEN OF WHAT COUNTRY?	USA
8. MARRIED ☐ NEVER MARRIED ☒ WIDOWED ☐ DIVORCED ☐	
9. BALTIMORE CITY OR COUNTY OF DEATH	ALLEGANY COUNTY MD.
10. CITY OR TOWN OF DEATH	Cumberland
11. NAME OF HOSPITAL, NURSING HOME OR OTHER INSTITUTION (IF NOT IN SUCH FACILITY, GIVE STREET ADDRESS)	SACRED HEART HOSPITAL
12a. USUAL OCCUPATION (TYPE OF WORK FOR MOST OF WORKING LIFE)	Student
12b. KIND OF BUSINESS OR INDUSTRY	Jr.High
USUAL RESIDENCE (IF NURSING HOME OR OTHER INSTITUTION, GIVE RESIDENCE BEFORE ADMISSION) 13a. STATE	Maryland
13b. COUNTY	Allegany
13c. CITY OR TOWN	Cumberland
13d. INSIDE CITY LIMITS? YES ☐ NO ☒	
13e. STREET ADDRESS	6 Hilltop Road, Bel Air
14. FATHER'S NAME FIRST / MIDDLE / LAST	Terrence Wolff
15. MOTHER'S MAIDEN NAME FIRST / MIDDLE / LAST	Patricia Folk
16a. WAS DECEASED EVER IN U.S. ARMED FORCES? (YES, NO OR UNKNOWN) (IF YES, GIVE WAR OR DATES)	no
16b. SOCIAL SECURITY NO.	
17. INFORMANT ADDRESS	Mr. Terrence Wolff, Cumberland, Father

MEDICAL CERTIFICATION

18. CAUSE OF DEATH (Enter only one cause per line for (a), (b), and (c).)
PART I. DEATH WAS CAUSED BY:

		APPROXIMATE INTERVAL BETWEEN ONSET AND DEATH
IMMEDIATE CAUSE (a)	CARDIO-Respiratory Arrest	Sudden
DUE TO, OR AS A CONSEQUENCE OF (b)	Probable cerebral edema	hrs
DUE TO, OR AS A CONSEQUENCE OF (c)	Viral meningitis	2 days

0459
Conditions, if any, which gave rise to immediate cause (a), stating the underlying cause last

PART 2. OTHER SIGNIFICANT CONDITIONS CONTRIBUTING TO DEATH BUT NOT RELATED TO THE TERMINAL DISEASE OR CONDITION GIVEN IN PART 1(a): FANCON. Syndrome & renal failure

19a. DATE OF OPERATION	19b. CONDITION FOR WHICH OPERATION WAS PERFORMED	20a. AUTOPSY? YES ☐ NO ☒	20b. IF YES, WERE FINDINGS USED IN CERTIFYING CAUSES OF DEATH? YES ☐ NO ☐
21a. ACCIDENT WAS UNDERLYING ☐ OR CONTRIBUTING ☐ CAUSE OF DEATH (IF EITHER, NOTIFY MEDICAL EXAMINER)	21b. TIME OF INJURY HOUR A.M. P.M. MONTH DAY YEAR 19	21c. HOW INJURY OCCURRED (ENTER NATURE OF INJURY IN ITEM 18, PART 1 OR PART 2)	
21d. INJURY OCCURRED WHILE AT WORK ☐ NOT WHILE AT WORK ☐	21e. PLACE OF INJURY (AT HOME, STREET, FACTORY, OFFICE, FARM, ETC.)	21f. LOCATION STREET / CITY OR TOWN / COUNTY / STATE	

22a. I certify that (I) (this hospital) attended the deceased from 1/17, 19 78, to 1/18, 19 78, that (I) (we) last saw the deceased alive on 1/18, 19 78, and that in (my) (our) opinion death occurred on the date and hour and from the causes stated above. (I) (we) (did) (did not) view the body after death.

22b. SIGNATURE	Robert J Dawson MD	DEGREE: ATTENDING PHYSICIAN ☒ MEDICAL DIRECTOR ☐ STAFF PHYSICIAN ☐
22c. DATE SIGNED	1/18/78
22d. PHYSICIAN'S NAME (TYPE OR PRINT)	ROBERT J. DAWSON, M.D.
22e. ADDRESS	500 GREENE STREET, CUMBERLAND, MD. 21502

23a. BURIAL, CREMATION, REMOVAL (SPECIFY)	23b. DATE	23c. NAME OF CEMETERY OR CREMATORY	23d. LOCATION CITY OR TOWN / COUNTY / STATE	
Burial	Jan.21,1978	Monongahila Cemetery	N. Braddock, Pa.	Allegheny
24. FUNERAL DIRECTOR NAME	SCARPELLI FUNERAL HOME	ADDRESS 108 VIRGINIA AVE. CUMBERLAND, MD. 21502	25a. DATE REC'D. BY REGISTRAR JAN 2[illegible] 1978	25b. REGISTRAR'S SIGNATURE Clifton McCready

STATE OF MARYLAND
DEPARTMENT OF HEALTH AND MENTAL HYGIENE
MEDICAL EXAMINER'S CERTIFICATE OF DEATH

1- FOR STATE REGISTRAR

78 001109 REG. NO.

1. DECEASED NAME (TYPE OR PRINT) FIRST	MIDDLE	LAST
LYMAN	EVERETT	WORTMAN

2a. DATE KNOWN OF DEATH ESTIMATED ☐ MONTH Jan. DAY 17 YEAR 1978 — 2b. HOUR 11 pM

3. SEX	4. RACE	5. DATE OF BIRTH MONTH DAY YEAR	6. AGE (IN YEARS) LAST BIRTHDAY	IF UNDER 1 YR. MONTHS	DAYS	IF UNDER 24 HRS. HOURS	MIN.
Male	White	Sept. 17 1895	82 YRS.				

2c. DATE PRONOUNCED DEAD MONTH Jan. DAY 17 YEAR 19 78 — 2d. HOUR 11:30 PM

7a. BIRTHPLACE (STATE OR FOREIGN COUNTRY)	7b. CITIZEN OF WHAT COUNTRY?	8. MARITAL STATUS	9. BALTIMORE CITY OR COUNTY OF DEATH
New York	USA	MARRIED ☒ NEVER MARRIED ☐ WIDOWED ☐ DIVORCED ☐	Allegany MD.

10. CITY OR TOWN OF DEATH	11. NAME OF HOSPITAL, NURSING HOME, OR OTHER INSTITUTION (IF NOT IN SUCH FACILITY, GIVE STREET ADDRESS)	12a. USUAL OCCUPATION (TYPE OF WORK FOR MOST OF WORKING LIFE)	12b. KIND OF BUSINESS OR INDUSTRY
Luke	422 Pratt St.	Laborer	Paper Mill

USUAL RESIDENCE (IF IN NURSING HOME OR OTHER INSTITUTION, GIVE RESIDENCE BEFORE ADMISSION)

13a. STATE	13b. COUNTY	13c. CITY OR TOWN	13d. INSIDE CITY LIMITS?	13e. STREET ADDRESS
Md.	Allegany	Luke	YES ☒ NO ☐	422 Pratt St.

14. FATHER'S NAME FIRST	MIDDLE	LAST	15. MOTHER'S MAIDEN NAME FIRST	MIDDLE	LAST
William	E.	Wortman	Lora	Ann	Goodrich

16a. WAS DECEASED EVER IN U.S. ARMED FORCES? (YES, NO, OR UNKNOWN)	(IF YES, GIVE WAR OR DATES)	16b. SOCIAL SECURITY NO.	17. INFORMANT	ADDRESS
no		216 07 2593	Grace Wortman	Luke, Md.

MEDICAL CERTIFICATION

18. CAUSE OF DEATH (Enter only one cause per line for (a), (b), and (c).)
PART I DEATH WAS CAUSED BY:

4109

Conditions, if any, which gave rise to immediate cause (a) stating the underlying cause last.

IMMEDIATE CAUSE (a) Coronary Occlusion
DUE TO, OR AS A CONSEQUENCE OF
(b) Coronary Sclerosis
DUE TO, OR AS A CONSEQUENCE OF
(c)

APPROXIMATE INTERVAL BETWEEN ONSET AND DEATH
Sudden

PART 2 OTHER SIGNIFICANT CONDITIONS CONTRIBUTING TO DEATH BUT NOT RELATED TO THE TERMINAL DISEASE OR CONDITION GIVEN IN PART 1 (a).

19a. DATE OF OPERATION	19b. CONDITION FOR WHICH OPERATION WAS PERFORMED?	20. AUTOPSY?
		YES ☐ NO ☒

21a. EXTERNAL CAUSE WAS UNDERLYING ☐ OR CONTRIBUTING ☐ CAUSE OF DEATH	21b. TIME OF INJURY HOUR A.M. P.M. MONTH DAY YEAR 19	21c. HOW INJURY OCCURRED (ENTER NATURE OF INJURY IN ITEM 18 PART 1 OR PART 2)
21d. INJURY OCCURRED WHILE AT WORK ☐ NOT WHILE AT WORK ☐	21e. PLACE OF INJURY (AT HOME, STREET, FACTORY, FARM, ETC.)	21f. LOCATION STREET / CITY OR TOWN / COUNTY / STATE

22a. I certify that I took charge of the remains described above, held an Autopsy ☐, Inspection ☒, Inquiry ☒ and in my opinion death resulted from: Natural causes ☒, Accident ☐, Suicide ☐, Homicide ☐, Undetermined manner ☐,

ACTUAL SIGNATURE Benedict Skitarelic M.D. TITLE (SPECIFY) MEDICAL EXAMINER DATE SIGNED 1/17/78

EXAMINER'S NAME (TYPE OR PRINT) Benedict Skitarelic ADDRESS Cumberland, Md.

23a. BURIAL, CREMATION, REMOVAL (SPECIFY)	23b. DATE	23c. NAME OF CEMETERY OR CREMATORY	23d. LOCATION CITY OR TOWN / COUNTY / STATE
Burial	1/20/78	Philos Cemetery	Westernport Allegany Md.

24. FUNERAL DIRECTOR NAME / ADDRESS	25a. DATE REC'D. BY REGISTRAR	25b. REGISTRAR'S SIGNATURE
Boal's Funeral Service, P.A. Westernport, Md.	JAN 23 1978	

TO MEDICAL EXAMINER: THIS CERTIFICATE SHOULD BE EXECUTED WITHIN 24 HOURS AFTER DEATH. IF ANY DELAY IS NECESSARY, PLEASE EXECUTE THE CERTIFICATE, WRITING THE WORD "PENDING" IN PENCIL IN ITEM 18. GIVE PAGES 1, 2, AND 3 TO THE FUNERAL DIRECTOR. PAGE 4 SHOULD BE FORWARDED TO THE CHIEF MEDICAL EXAMINER ALONG WITH FORM PM 3. RETAIN PAGE 5 FOR YOUR FILES.
TO FUNERAL DIRECTOR: PAGE 3 SHOULD BE USED AS A BURIAL-TRANSIT PERMIT. PAGES 1 AND 2 SHOULD BE FILED, WITHIN 72 HOURS AFTER DEATH, WITH THE STATE DEPARTMENT OF HEALTH AND MENTAL HYGIENE, DIVISION OF VITAL RECORDS, 301 W. PRESTON STREET, BALTIMORE, MARYLAND, 21201 PRIOR TO BURIAL, CREMATION, OR REMOVAL.

DIVISION OF VITAL RECORDS, 301 W. PRESTON ST., BALTIMORE, MD. 21201

BP

DHMH - 17
(VR A15 ME (5))
30M 7/73

xx

STATE OF MARYLAND
DEPARTMENT OF HEALTH AND MENTAL HYGIENE
CERTIFICATE OF DEATH

78

00110
REG. NO.

1 - FOR STATE REGISTRAR

1. DECEASED NAME (TYPE OR PRINT) FIRST / MIDDLE / LAST	DOROTHY J. WRIGHT	2a. DATE OF DEATH MONTH DAY YEAR	JANUARY 4, 1978	2b. HOUR	1900 P M
3. SEX	Female	4. RACE	White	5. DATE OF BIRTH MONTH DAY YEAR	Dec. 3, 1905
6. AGE (IN YEARS LAST BIRTHDAY)	72 YRS	IF UNDER 1 YEAR MONTHS / DAYS		IF UNDER 24 HRS HOURS / MIN	
7a. BIRTHPLACE (STATE OR FOREIGN COUNTRY)	W. Va.	7b. CITIZEN OF WHAT COUNTRY?	USA	8. MARRIED ☐ NEVER MARRIED ☐ WIDOWED ☒ DIVORCED ☐	
9. BALTIMORE CITY OR COUNTY OF DEATH	Allegany MD.				
10. CITY OR TOWN OF DEATH	CUMBERLAND	11. NAME OF HOSPITAL, NURSING HOME OR OTHER INSTITUTION (IF NOT IN SUCH FACILITY, GIVE STREET ADDRESS)	MEMORIAL HOSPITAL	12a. USUAL OCCUPATION (TYPE OF WORK FOR MOST OF WORKING LIFE)	Secretary
12b. KIND OF BUSINESS OR INDUSTRY	Goverment				

USUAL RESIDENCE (IF NURSING HOME OR OTHER INSTITUTION, GIVE RESIDENCE BEFORE ADMISSION)

13a. STATE	13b. COUNTY	13c. CITY OR TOWN	13d. INSIDE CITY LIMITS?	13e. STREET ADDRESS
W. Va.	Mineral	Keyser	YES ☒ NO ☐	468 W. Piedmont St.

14. FATHER'S NAME FIRST / MIDDLE / LAST	15. MOTHER'S MAIDEN NAME FIRST / MIDDLE / LAST	
John J. Johnston	Estaline Irene Stonebraker	
16a. WAS DECEASED EVER IN U.S. ARMED FORCES? (YES, NO OR UNKNOWN)	16b. SOCIAL SECURITY NO. (IF YES, GIVE WAR OR DATES)	17. INFORMANT ADDRESS
No	None 232-26-3045	Mr. Harry W. Wright Nweport News, Virginia

MEDICAL CERTIFICATION

18. CAUSE OF DEATH (Enter only one cause per line for (a), (b), and (c).)
PART I. DEATH WAS CAUSED BY:

		APPROXIMATE INTERVAL BETWEEN ONSET AND DEATH
IMMEDIATE CAUSE (a)	Cardiac Arrhythmia	Unknown.
DUE TO, OR AS A CONSEQUENCE OF (b)	Severe Cerebrovascular bleeding 6 weeks	
DUE TO, OR AS A CONSEQUENCE OF (c)		

4319
Conditions, if any, which gave rise to immediate cause (a), stating the underlying cause last.

PART 2. OTHER SIGNIFICANT CONDITIONS CONTRIBUTING TO DEATH BUT NOT RELATED TO THE TERMINAL DISEASE OR CONDITION GIVEN IN PART 1(a): Bronchopneumonia

19a. DATE OF OPERATION	19b. CONDITION FOR WHICH OPERATION WAS PERFORMED	20a. AUTOPSY?	20b. IF YES, WERE FINDINGS USED IN CERTIFYING CAUSES OF DEATH?
	Hydrocephalus	YES ☐ NO ☒	YES ☐ NO ☐

21a. ACCIDENT WAS UNDERLYING ☐ OR CONTRIBUTING ☐ CAUSE OF DEATH (IF EITHER, NOTIFY MEDICAL EXAMINER)	21b. TIME OF INJURY HOUR A.M. P.M. MONTH DAY YEAR 19	21c. HOW INJURY OCCURRED (ENTER NATURE OF INJURY IN ITEM 18, PART I OR PART 2)

21d. INJURY OCCURRED WHILE AT WORK ☐ NOT WHILE AT WORK ☐	21e. PLACE OF INJURY (AT HOME, STREET, FACTORY, OFFICE, FARM, ETC.)	21f. LOCATION STREET / CITY OR TOWN / COUNTY / STATE

22a. I certify that (I) (this hospital) attended the deceased from 12/15, 1977, to 1/4, 1978, that (I) (we) last saw the deceased alive on 1/4, 1978, and that in (my) (our) opinion death occurred on the date and hour and from the causes stated above, (I) (we) (did) (did not) view the body after death.

22b. SIGNATURE Richard L. Snider DEGREE: ATTENDING PHYSICIAN ☒ MEDICAL DIRECTOR ☐ STAFF PHYSICIAN ☐ — 22c. DATE SIGNED

22d. PHYSICIAN'S NAME (TYPE OR PRINT): DR. RICHARD SNIDER

22e. ADDRESS: MEMORIAL HOSPITAL MEDICAL BUILDING CUMBERLAND, MD

23a. BURIAL, CREMATION, REMOVAL (SPECIFY)	23b. DATE	23c. NAME OF CEMETERY OR CREMATORY	23d. LOCATION CITY OR TOWN / COUNTY / STATE
Burial	Jan. 7, 1978	Queens Point Cem.	Keyser Mineral W. Va.

24. FUNERAL DIRECTOR NAME / ADDRESS	25a. DATE REC'D. BY REGISTRAR	25b. REGISTRAR'S SIGNATURE
Markwood Funeral Home, Keyser, W. Va.	JAN 13 1978	Kathryn McCready

TO HOSPITAL OR ATTENDING PHYSICIAN: The law requires that the death certificate be executed within 24 hours after death. Page 4 may be retained by the hospital or attending physician.

TO FUNERAL DIRECTOR: After this certificate has been signed by the attending physician and completely filled in by the funeral director, page 3 should be detached for use as the burial-transit permit. Then please remove carbon papers. Pages 1 and 2 should be filed within 72 hours after death with the State Dept. of Health and Mental Hygiene prior to burial, cremation, or removal.

IMPORTANT: If Item 21 is marked or Item 18 shows any injury, or other traumatic event, the medical examiner must be notified at once.

DIVISION OF VITAL RECORDS, 201 W. PRESTON ST., BALTIMORE, MARYLAND 21201

BP

DHMH - 16 60M 1/75
(VR A 15 (4))